

Rush - BRAVADO

♩ = 120,000000
Peart drums

Percussion

" "

Percussion

Peart drums

Percussion

Electric Guitar

Lifeson...

Electric Guitar

" "

Electric Guitar

Lifeson (offset 10 ticks right)

Electric Guitar

Guitar riff at chorus

Electric Guitar

Solo?!!!!###****

Electric Guitar

Guitar riff at chorus

7-string
Electric Guitar

E
B
I
A
D
B
A
A

Electric Bass

Geddy Lee finger Bass ?

Synth Bass

Added bass for chorus

FX 6 (Goblins)

Atmosphere at intro

♩ = 120,000000
Background mood verse 1 onward

Viola

♩ = 120,000000
Peart (offset 10 ticks right)

P

4

Perc. E. Gtr. E. Gtr. E. Gtr. E. Bass FX 6 P

7

Perc. E. Gtr. E. Gtr. E. Gtr. E. Bass FX 6 P

10

Perc. E. Gtr. E. Gtr. E. Gtr. E. Bass FX 6 P

13

16

19

23

27

30

Perc. E. Gtr. E. Gtr. E. Gtr. E. Bass Vla.

33

Perc. E. Gtr. E. Gtr. E. Bass Vla.

36

Perc. Perc. E. Gtr. E. Gtr. E. Gtr. E. Bass S. Bass Vla.

39

Perc.
Perc.
E. Gtr.
E. Gtr.
E. Gtr.
E. Bass
Vla.

42

Perc.
Perc.
E. Gtr.
E. Gtr.
E. Gtr.
E. Gtr.
E. Bass
Vla.

45

48

51

54

57

Perc.

E. Gtr.

E. Gtr.

E. Gtr.

E. Gtr.

E. Gtr.

E. Bass

FX 6

Vla.

P

60

Perc.

E. Gtr.

E. Gtr.

E. Gtr.

E. Gtr.

E. Gtr.

E. Bass

FX 6

Vla.

P

63

Perc.

E. Gtr.

E. Gtr.

E. Gtr.

E. Gtr.

E. Bass

FX 6

P

66

Perc.

E. Gtr.

E. Gtr.

E. Gtr.

E. Gtr.

E. Bass

FX 6

P

69

The musical score consists of the following parts:

78

Perc. (Snare)
Perc. (Hi-hat)
E. Gtr. (Lead)
E. Gtr. (Rhythm)
E. Gtr. (Rhythm)
E. Gtr. (Rhythm)
E. Gtr. (Chords)
E. Bass
Vla.

81

Perc. (Snare)
Perc. (Hi-hat)
E. Gtr. (Lead)
E. Gtr. (Rhythm)
E. Gtr. (Rhythm)
E. Gtr. (Rhythm)
E. Gtr. (Chords)
E. Bass
S. Bass
Vla.

84

87

90

93

96

Perc.

E. Gtr.

E. Gtr.

E. Gtr.

E. Gtr.

E. Gtr.

E. Bass

FX 6

Vla.

P

99

Perc.

E. Gtr.

E. Gtr.

E. Gtr.

E. Gtr.

E. Gtr.

E. Bass

S. Bass

FX 6

Vla.

P

102 Perc.

E. Gtr.

E. Gtr.

E. Gtr.

E. Gtr.

E. Gtr.

E. Gtr.

E. Bass

S. Bass

FX 6

Vla.

P

105

Perc.

E. Gtr.

E. Gtr.

E. Gtr.

E. Gtr.

E. Gtr.

E. Gtr.

E. Gtr.

E. Bass

S. Bass

FX 6

Vla.

P

107

Rush - BRAVADO

Percussion

♩ = 120,000000

Peart drums

4/4

3

5

7

9

11

13

15

18

22

V.S.

26

30

34

38

43

48

52

57

59

61

Percussion

63

65

67

69

73

78

83

87

90

Percussion

93

95

97

99

101

103

105

Rush - BRAVADO

Percussion

♩ = 120,000000
" "

15 20

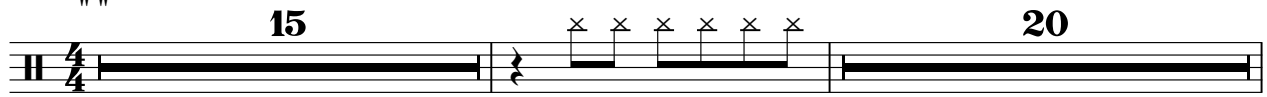

37

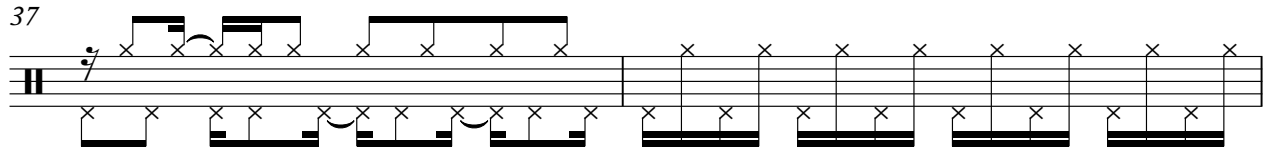

39

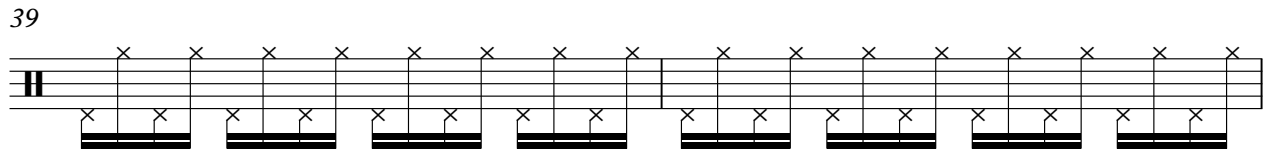

41

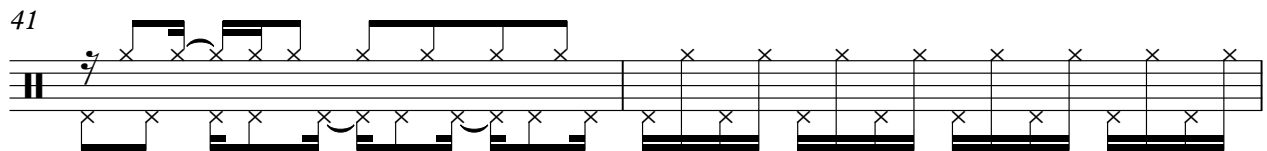

43

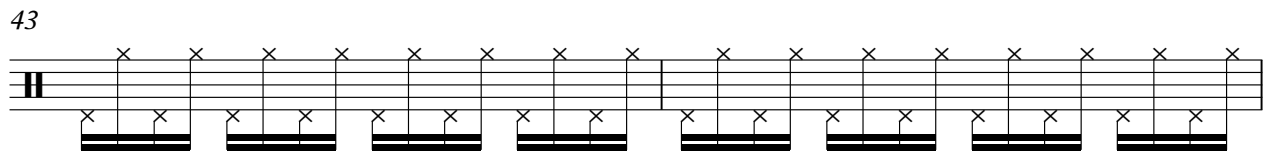

45

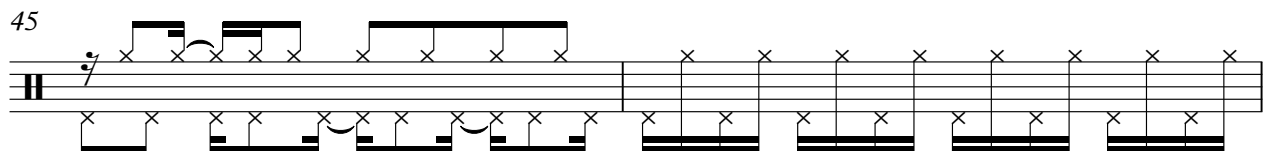

47

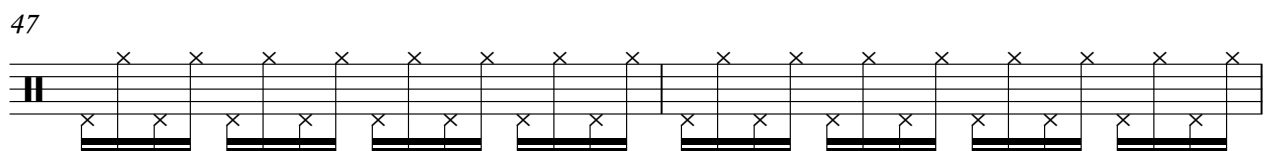

49

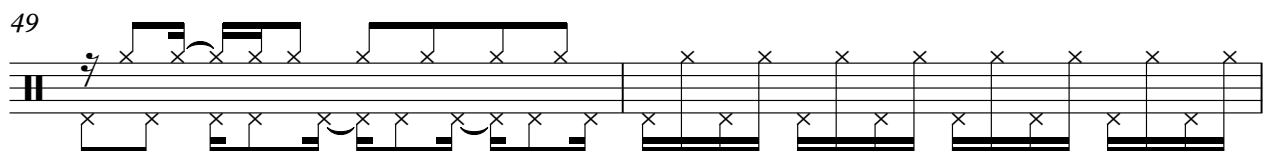

51

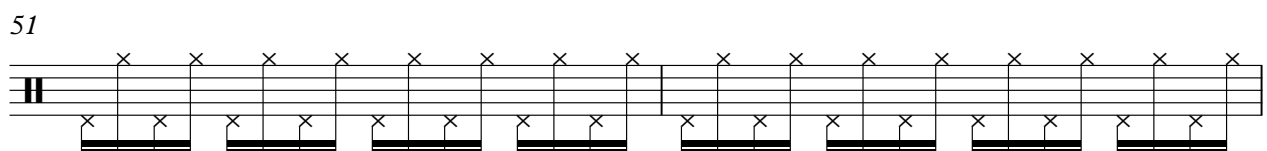

53

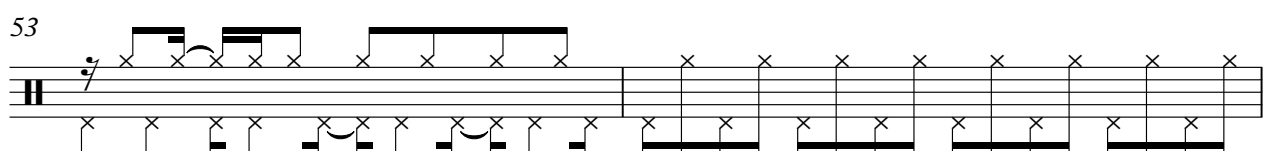

V.S.

55

72

75

77

79

81

83

85

87

90

Percussion

92

Percussion

Rush - BRAVADO

♩ = 120,000000

Pearl drums

55 **14**

71 **19**

93 **14** **2**

Rush - BRAVADO

Electric Guitar

$\text{♩} = 120,000000$
Lifeson...

3

5

7

9

11

13

15

17

2

25

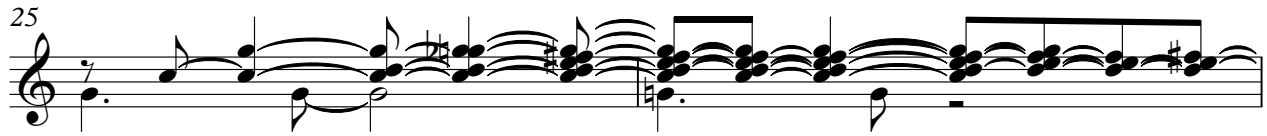

27

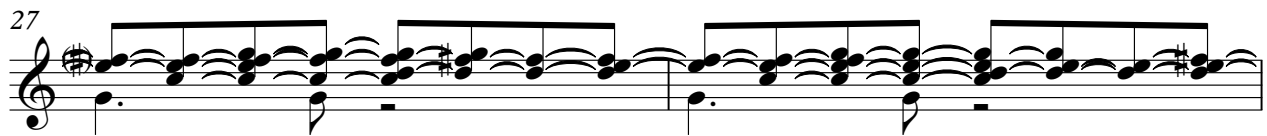

29

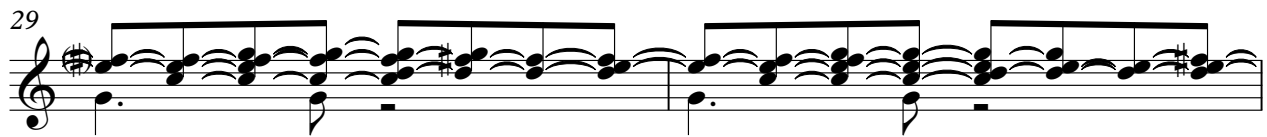

31

33

35

37

39

41

43

45

47

49

51

53

55

57

59

61

63

65

67

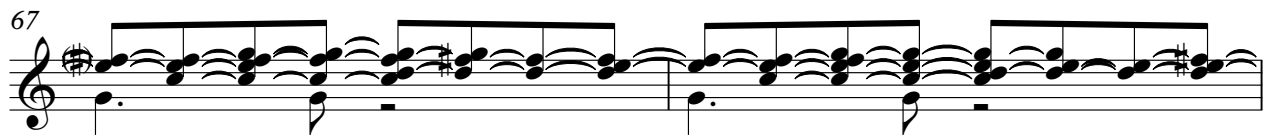

69

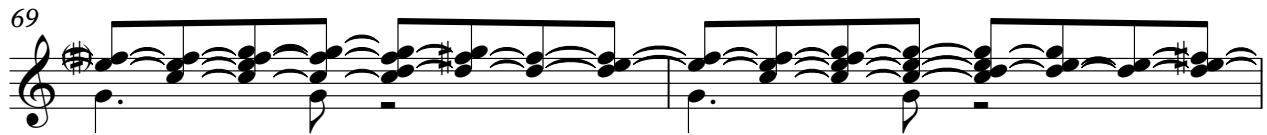

71

73

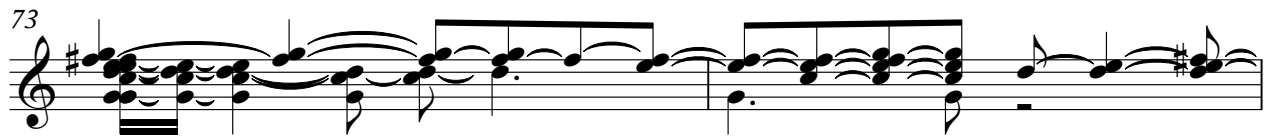

75

77

79

81

83

85

87

89

92

94

96

98

100

102

104

6

Electric Guitar

106

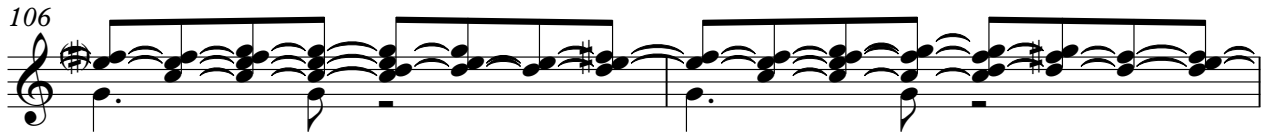

108

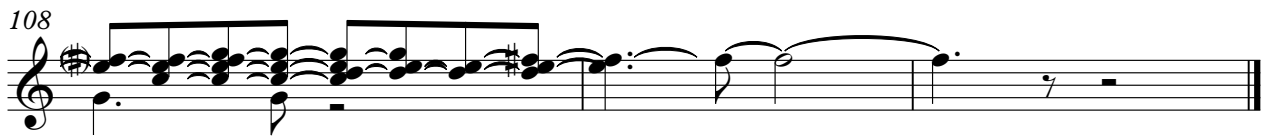

Electric Guitar

Rush - BRAVADO

♩ = 120,000000

4

7

10

13

16

19

56

60

63

66

69

72

75

78

81

84

V.S.

87

91

95

98

101

104

107

Rush - BRAVADO

Electric Guitar

♩ = 120,000000

Lifeson (offset 10 ticks right)

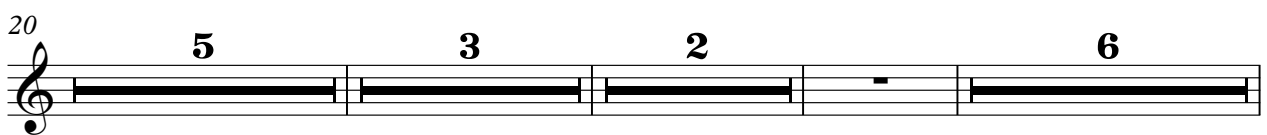
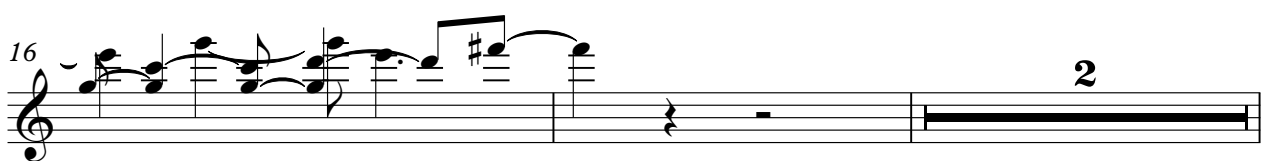
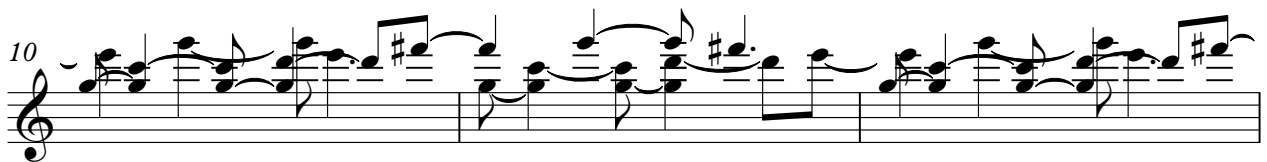
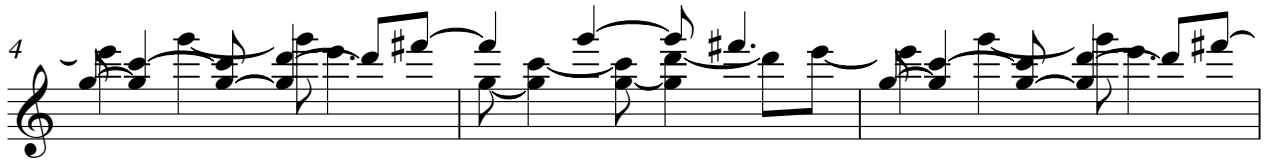

Electric Guitar

37

40

43

46

49

52

58

61

64

67

3

Electric Guitar

70

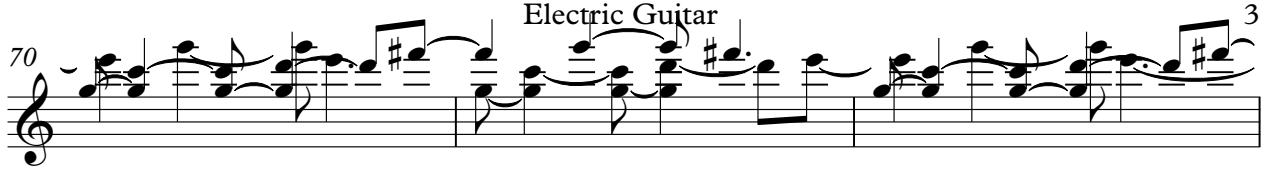

73

75

78

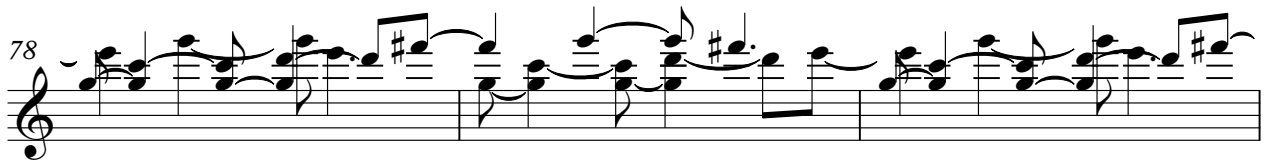

81

84

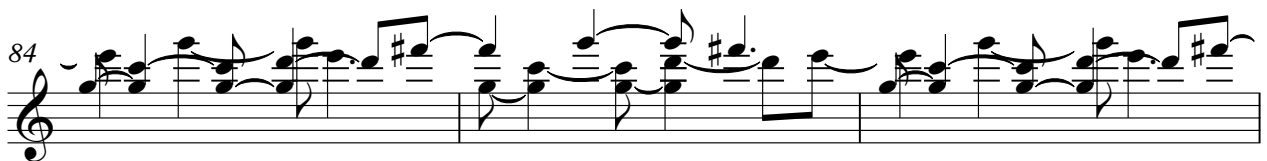

87

4

Electric Guitar

93

96

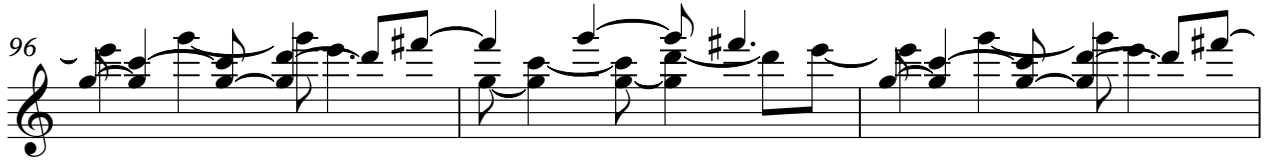

99

102

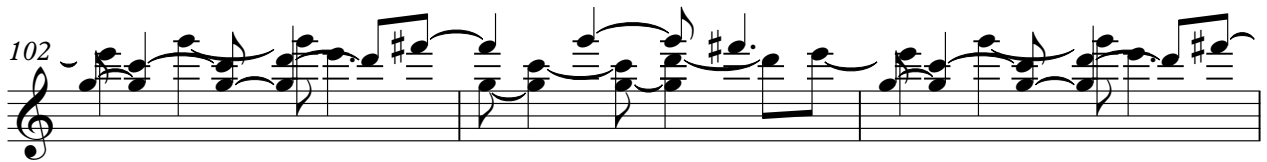

105

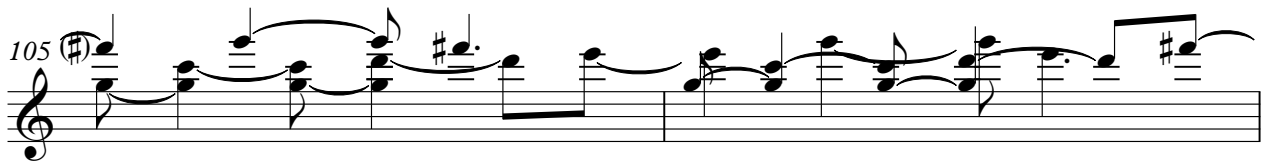

107

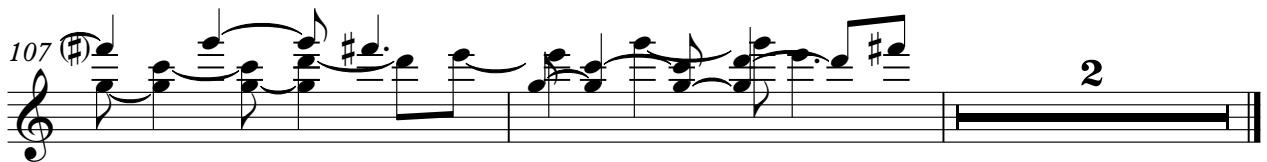

Electric Guitar

Rush - BRAVADO

♩ = 120,000000
Guitar riff at chorus

43

49

55

2 20

81

88

2

96

6 5

Rush - BRAVADO

Electric Guitar

♩ = 120,000000

Solo?!!!!###****

56

60

64

68

73

19

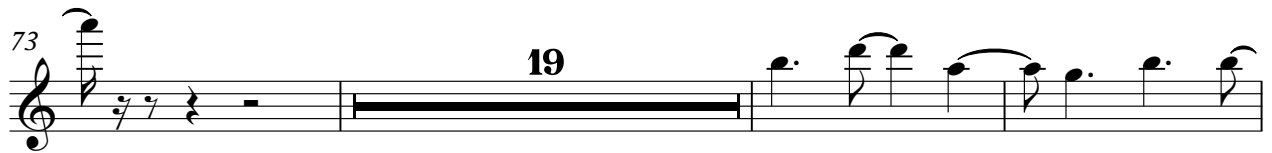

95

98

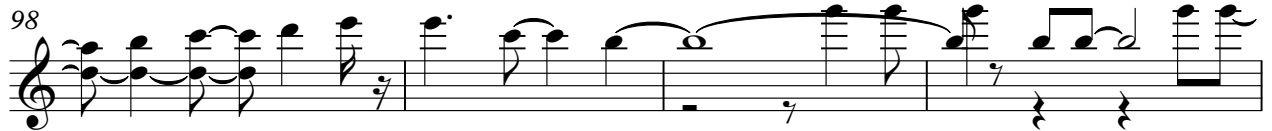

102

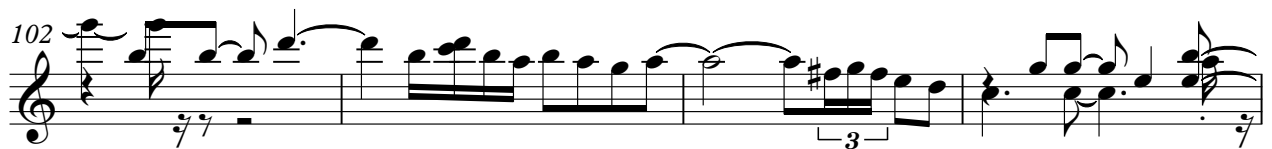

106

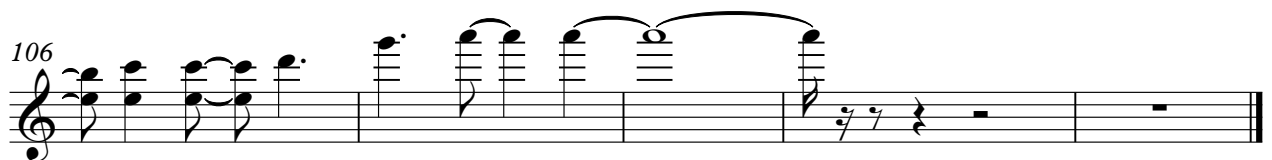

Rush - BRAVADO

7-string Electric Guitar

♩ = 120,000000

Guitar riff at cherrys

70 **2**

E					
B					
G			0	0	2
D			3	3	0
A			3	3	
E					5
A					

76

21

				3	5
T	0		2		
A	3		0		
B	3		5		

101

5

T					
A					
B					

Rush - BRAVADO

Electric Bass

♩ = 120,000000

Geddy Lee finger Bass ?

V.S.

23

25

27

29

31

33

35

37

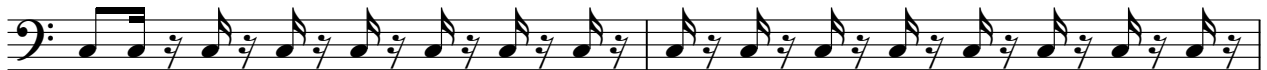

39

41

43

45

47

49

51

53

55

57

59

61

V.S.

64

66

68

71

73

75

77

79

81

83

85

87

89

91

93

95

97

100

102

104

v.s.

107

Synth Bass

Rush - BRAVADO

♩ = 120,000000

Added bass for chorus

36 **8**

49

57

16 **8**

86

8

101

5

FX 6 (Goblins)

Rush - BRAVADO

♩ = 120,000000
Atmosphere at intro

10

18

37

62

71

18

96

2

104

2

Rush - BRAVADO

Viola

♩ = 120,000000

Background mood verse 1 onward

16

24

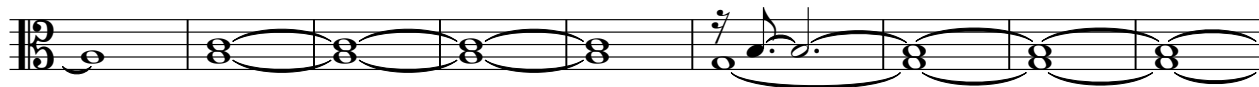

33

42

51

60

12

79

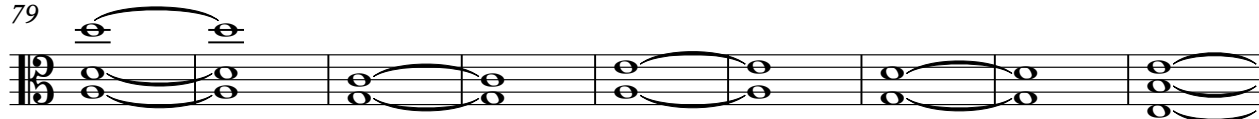

88

100

Rush - BRAVADO

♩ = 120,000000

Peart (offset 10 ticks right)

4/4

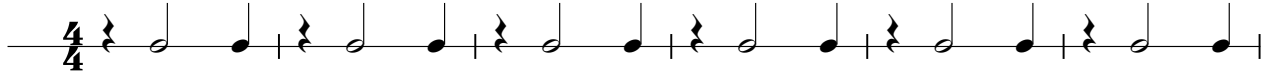

7

13

57

63

69

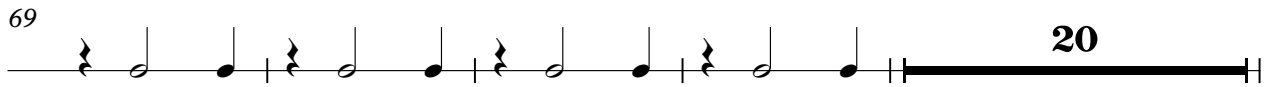

93

99

105

