

Rush - Camera Eye 1

♩ = 120,000000 ♩ = 150,000000

LeadGuitar

PowerSynth

PowerSynth

PrecLdGuit

Brass Pad

Metal Bass

10

Snare Drum

Bass Drum

Tom Drums

LeadGuitar

PowerSynth

PowerSynth

PrecLdGuit

Brass Pad

Metal Bass

14

Snare Drum

Bass Drum

Tom Drums

Crash Cymbal

LeadGuitar

PowerSynth

PowerSynth

PrecLdGuit

Brass Pad

Metal Bass

18

Snare Drum

Bass Drum

LeadGuitar

PowerSynth

PowerSynth

PrecLdGuit

Brass Pad

Metal Bass

22

Snare Drum

Bass Drum

LeadGuitar

PowerSynth

Brass Pad

Metal Bass

26

Snare Drum

Bass Drum

LeadGuitar

PowerSynth

PowerSynth

Brass Pad

Metal Bass

30

Snare Drum

Bass Drum

LeadGuitar

PowerSynth

PowerSynth

PrecLdGuit

Brass Pad

35

Snare Drum

Bass Drum

LeadGuitar

PowerSynth

PowerSynth

PrecLdGuit

Brass Pad

40

Snare Drum

Bass Drum

LeadGuitar

PowerSynth

PowerSynth

PrecLdGuit

Brass Pad

45

Snare Drum

Bass Drum

LeadGuitar

PowerSynth

PowerSynth

PrecLdGuit

Brass Pad

50

Snare Drum
Bass Drum
PowerSynth
PowerSynth
PrecLdGuit
Brass Pad

54

Snare Drum
Bass Drum
PowerSynth
PowerSynth
PrecLdGuit
Brass Pad
Metal Bass

59

Snare Drum
Bass Drum
PowerSynth
PowerSynth
PrecLdGuit
Brass Pad
Metal Bass

64

Snare Drum
Bass Drum
LeadGuitar
PowerSynth
PowerSynth
PrecLdGuit
Brass Pad
Metal Bass

69

Snare Drum

Bass Drum

LeadGuitar

PowerSynth

PrecLdGuit

Brass Pad

Metal Bass

74

Snare Drum

Bass Drum

LeadGuitar

PowerSynth

PrecLdGuit

Brass Pad

Metal Bass

79

Snare Drum

Bass Drum

LeadGuitar

PowerSynth

PrecLdGuit

Brass Pad

Metal Bass

84

Snare Drum

Bass Drum

LeadGuitar

PowerSynth

PrecLdGuit

Brass Pad

Metal Bass

89

94

99

Snare Drum

Bass Drum

LeadGuitar

PowerSynth

PowerSynth

PrecLdGuit

Brass Pad

Metal Bass

103

Snare Drum

Bass Drum

Tom Drums

Crash Cymbal

LeadGuitar

PowerSynth

PowerSynth

PrecLdGuit

Brass Pad

Metal Bass

109

♩ = 150,000000

115

Snare Drum
Bass Drum
Tom Drums
Crash Cymbal
LeadGuitar
PowerSynth
PowerSynth
PrecLdGuit
Brass Pad
Metal Bass

119

Snare Drum
Bass Drum
LeadGuitar
PowerSynth
PowerSynth
PrecLdGuit
Brass Pad
Metal Bass

123

127

131

135

140

Snare Drum

Bass Drum

LeadGuitar

PowerSynth

PowerSynth

PrecLdGuit

Brass Pad

145

Snare Drum

Bass Drum

LeadGuitar

PowerSynth

PowerSynth

PrecLdGuit

Brass Pad

150

Snare Drum

Bass Drum

LeadGuitar

PowerSynth

PowerSynth

PrecLdGuit

Brass Pad

155

Snare Drum

Bass Drum

PowerSynth

PowerSynth

PrecLdGuit

Brass Pad

159

Snare Drum
Bass Drum
PowerSynth
PowerSynth
PrecLdGuit
Brass Pad
Metal Bass

164

Snare Drum
Bass Drum
PowerSynth
PowerSynth
PrecLdGuit
Brass Pad
Metal Bass

169

174

179

Snare Drum
Bass Drum
LeadGuitar
PowerSynth
PrecLdGuit
Brass Pad
Metal Bass

184

Snare Drum
Bass Drum
LeadGuitar
PowerSynth
PrecLdGuit
Brass Pad
Metal Bass

189

194

199

Snare Drum

Bass Drum

LeadGuitar

PowerSynth

PrecLdGuit

Brass Pad

Metal Bass

203

♩ = 120,000000

Snare Drum

Bass Drum

Crash Cymbal

LeadGuitar

PowerSynth

PowerSynth

PrecLdGuit

Brass Pad

Metal Bass

Snare Drum

Rush - Camera Eye 1

♩ = 120,000000 ♩ = 150,000000

8 4

15

20

26

31

37

43

49

55

61

V.S.

Snare Drum

68

75

82

89

96

100

104

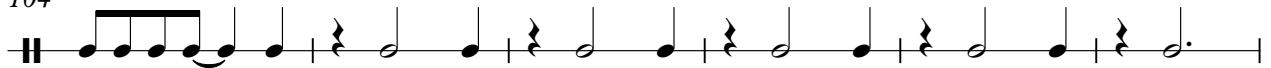

110

120

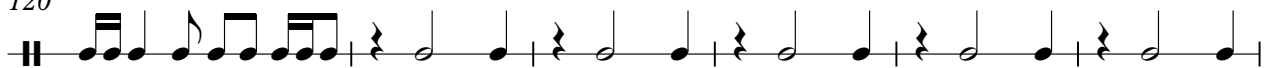

126

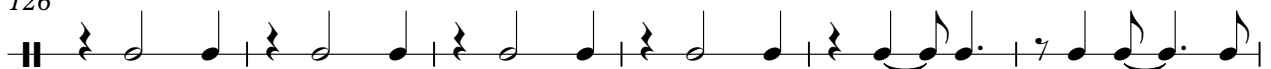

132

138

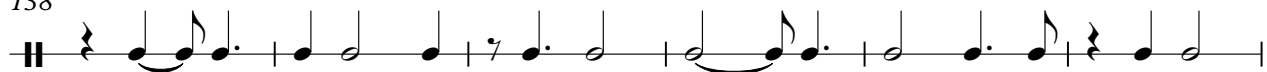

144

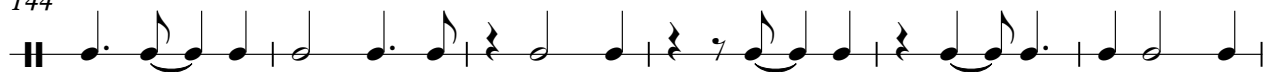

150

155

160

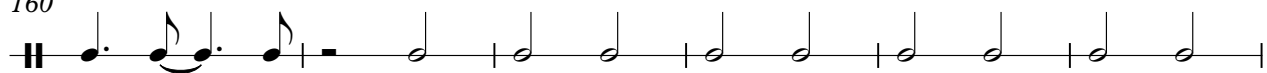

166

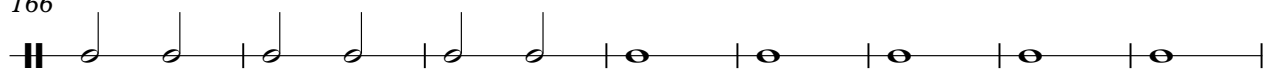

174

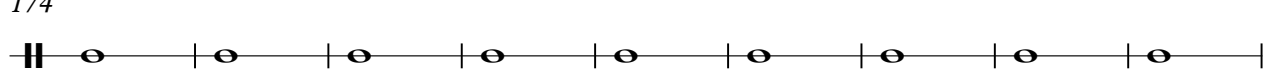

183

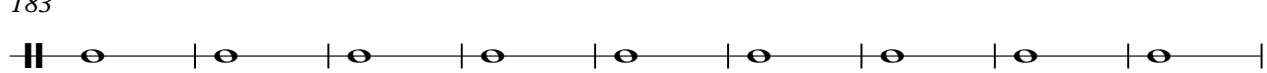

192

4

Snare Drum

199

203

Bass Drum

Rush - Camera Eye 1

♩ = 120,000000 ♩ = 150,000000
8 4

15

21

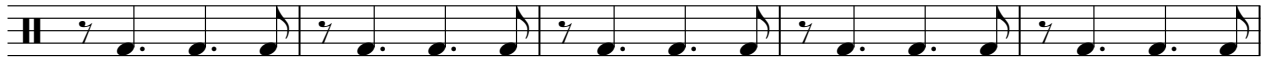

26

31

36

41

47

52

57

V.S.

62

67

72

77

82

87

92

97

102

$\text{♩} = 120,000000$

107

$\text{♩} = 150,000000$
5

116

121

126

131

137

142

148

153

158

163

V.S.

168

173

178

183

188

193

198

202

♩ = 120,000000

Tom Drums

Rush - Camera Eye 1

♩ = 120,000000 ♩ = 150,000000

8 4

4/4

15 87 2 ♩ = 120,000000 6

4/4

111 ♩ = 150,000000

4/4

117 88 ♩ = 120,000000 3

4/4

Crash Cymbal

Rush - Camera Eye 1

♩ = 120,000000 ♩ = 150,000000

8 5 87

102 ♩ = 120,000000 5 ♩ = 150,000000 6

117 87 ♩ = 120,000000 2

LeadGuitar

Rush - Camera Eye 1

♩ = 120,000000

9 ♩ = 150,000000

14

18

22

26

30

35

40

45

20

68

73

79

86

92

98

105

112

116

120

124

128

132

137

142

147

19

170

176

182

2

2

4

LeadGuitar

190

195

201

♪ = 120,000000

9 ♪ = 150,000000

14

18

22

26

30

35

40

45

50

54

58

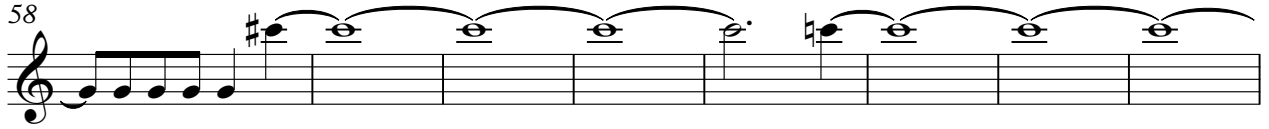

66

33

♩ = 120,000

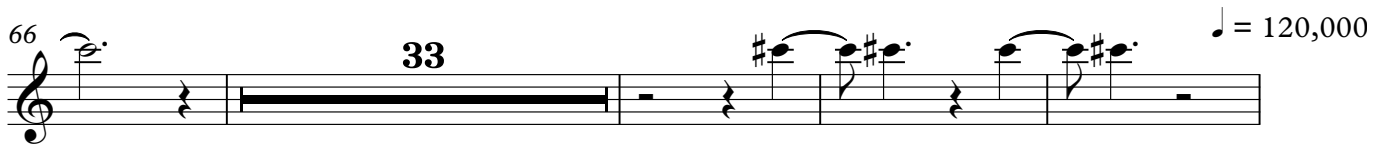

103

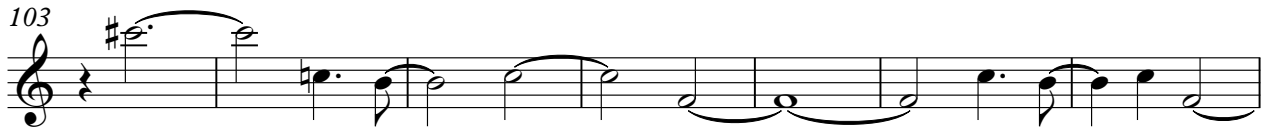

110

♩ = 150,000000

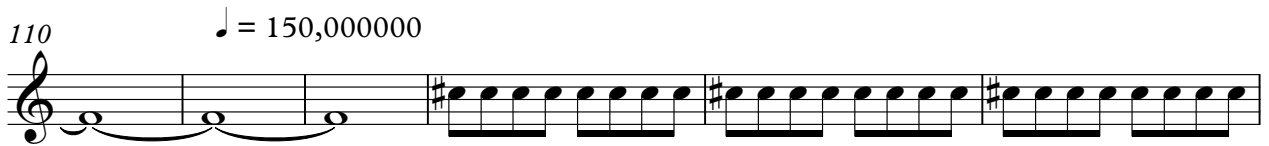

116

120

124

128

132

137

142

147

152

156

160

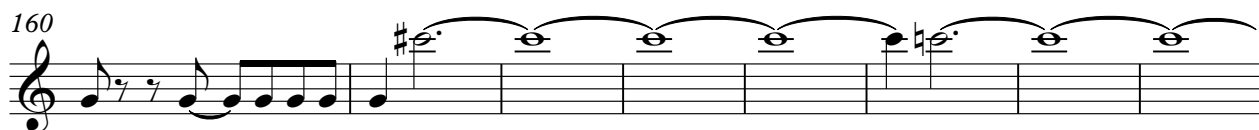

168

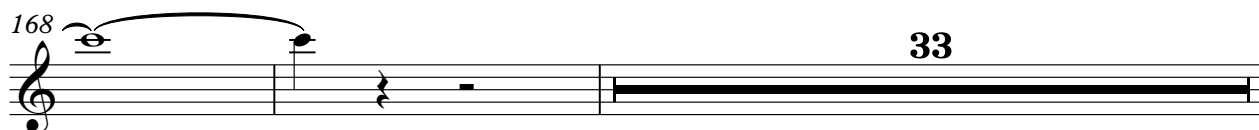

203

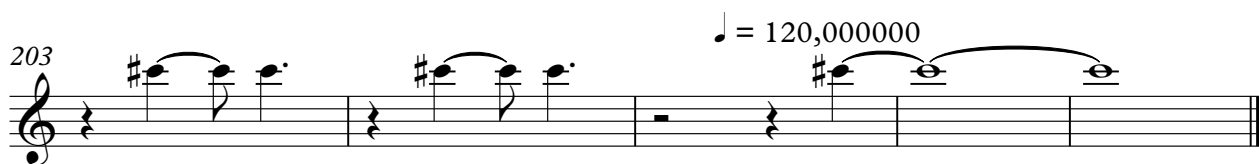

♩ = 120,000000

9 ♩ = 150,000000

18

29

34

40

45

50

54

58

121 **8**

132

137

142

147

152

156

160

168

173

V.S.

177

181

185

189

193

197

201

♩ = 120,000000

9 ♩ = 150,000000

18

34

39

44

49

53

57

64 V.S.

72

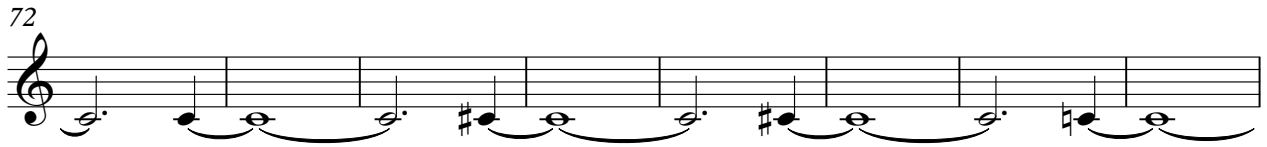

80

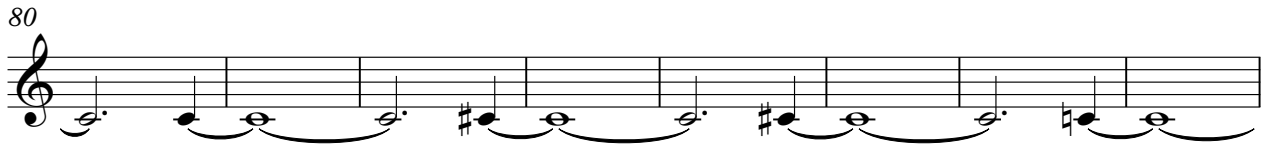

88

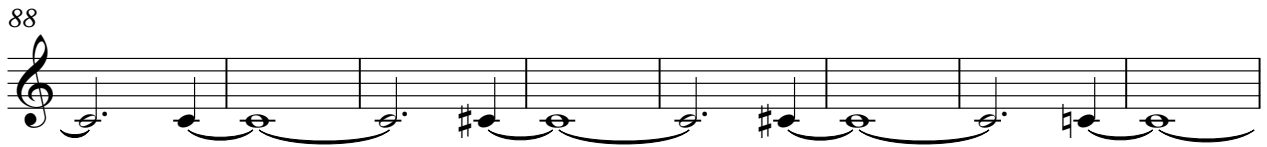

96

♩ = 120,000

103

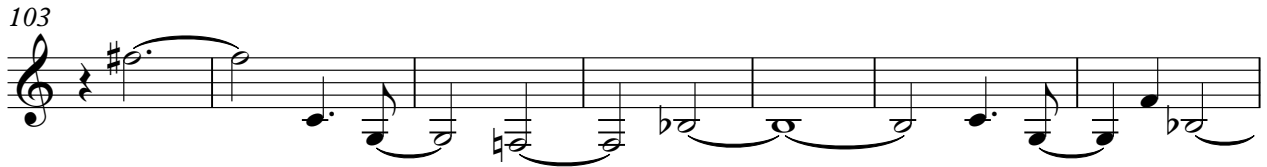

110

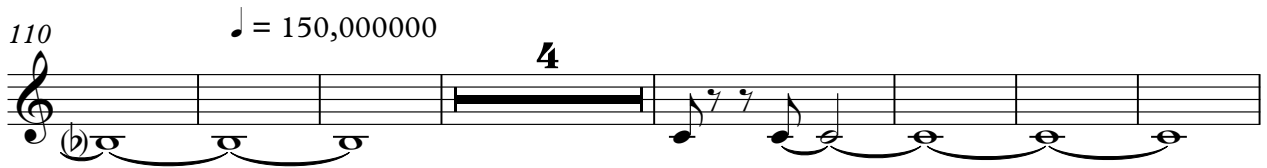

♩ = 150,000000

4

121

13

138

143

148

153

157

162

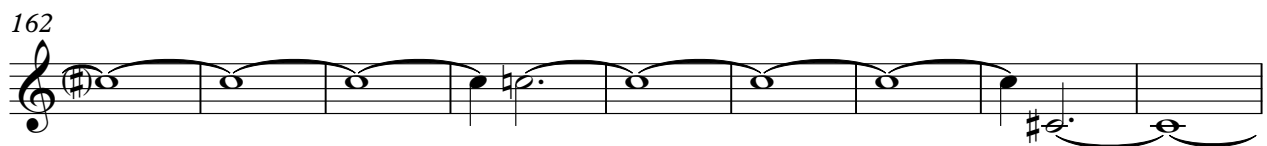

171

179

187

195

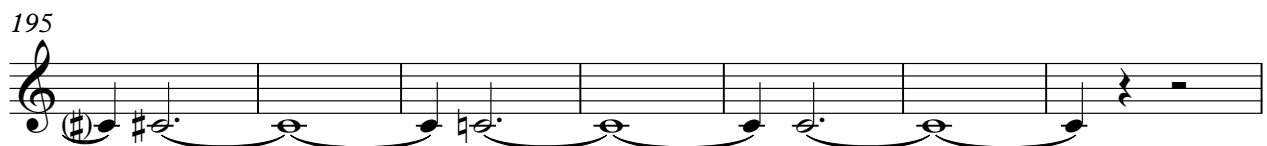

202

$\text{♩} = 120,000000$

Rush - Camera Eye 1

Brass Pad

♩ = 120,000000

9 ♩ = 150,000000

18

23

28

32

37

42

47

51

V.S.

55

59

64

71

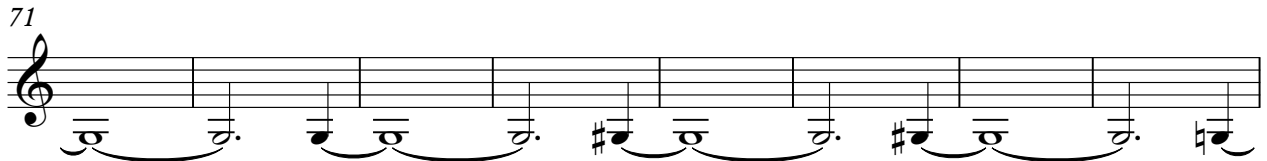

79

87

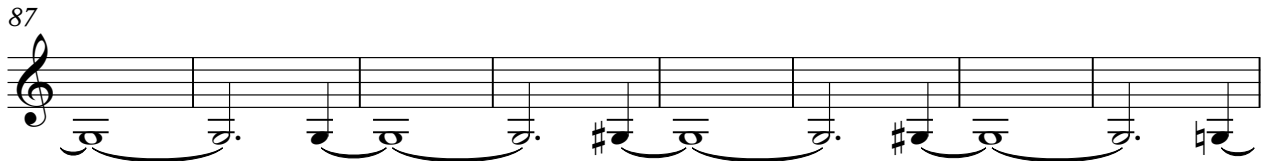

95

102

♩ = 120,000000

108

♩ = 150,000000

4

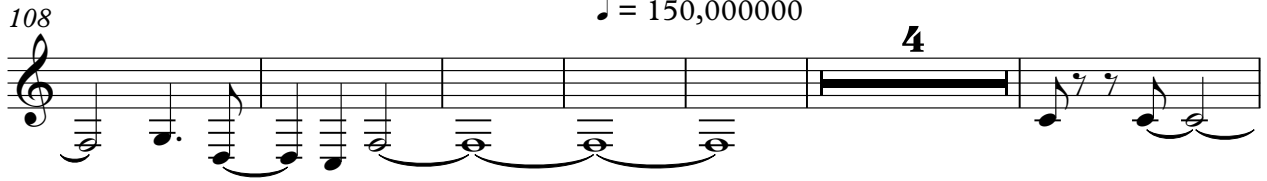

118

Metal Bass

Rush - Camera Eye 1

♩ = 120,000000

9 ♩ = 150,000000

18

23

31

58

63

69

77

85

93

V.S.

Metal Bass

♩ = 120,000000

100

106

113

122

127

162

167

174

182

190

4

32

150,000000

198

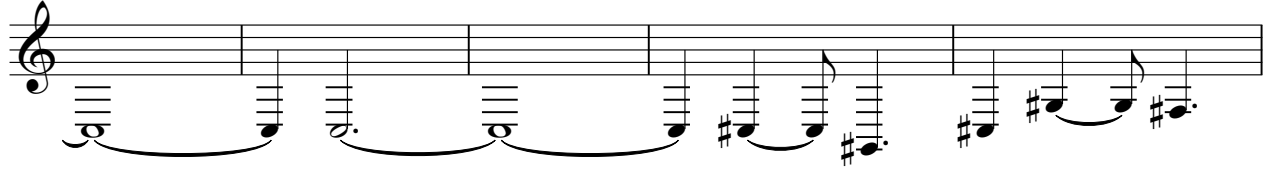

203

♩ = 120,000000

