

# Rush - Camera Eye 2

♩ = 120,000000

PowerSynth

LeadGuitar

PowerSynth

PowerSynth

PrecLdGuit

Brass Pad

Metal Bass

9 ♩ = 150,000000

PowerSynth

LeadGuitar

PowerSynth

PowerSynth

PrecLdGuit

Brass Pad

Metal Bass

13

16

Snare Drum

Bass Drum

PowerSynth

LeadGuitar

PowerSynth

PowerSynth

PreLdGuit

Brass Pad

Metal Bass

20

Snare Drum

Bass Drum

PowerSynth

LeadGuitar

PowerSynth

Brass Pad

Metal Bass

24

Snare Drum

Bass Drum

PowerSynth

LeadGuitar

PowerSynth

PowerSynth

Brass Pad

Metal Bass

28

Snare Drum

Bass Drum

PowerSynth

LeadGuitar

PowerSynth

PowerSynth

PrecLdGuit

Brass Pad

32

Snare Drum

Bass Drum

PowerSynth

LeadGuitar

PowerSynth

PowerSynth

PrecLdGuit

Brass Pad

36

Snare Drum

Bass Drum

PowerSynth

LeadGuitar

PowerSynth

PowerSynth

PrecLdGuit

Brass Pad

40

Snare Drum

Bass Drum

PowerSynth

LeadGuitar

PowerSynth

PowerSynth

PrecLdGuit

Brass Pad

44

Snare Drum

Bass Drum

PowerSynth

LeadGuitar

PowerSynth

PowerSynth

PrecLdGuit

Brass Pad

48

Snare Drum

Bass Drum

PowerSynth

PowerSynth

PowerSynth

PreLdGuit

Brass Pad

52

Snare Drum

Bass Drum

PowerSynth

PowerSynth

PowerSynth

PreLdGuit

Brass Pad

56

Snare Drum

Bass Drum

PowerSynth

PowerSynth

PowerSynth

PrecLdGuit

Brass Pad

Metal Bass

60

Snare Drum

Bass Drum

PowerSynth

PowerSynth

PowerSynth

PrecLdGuit

Brass Pad

Metal Bass

64

Snare Drum

Bass Drum

PowerSynth

LeadGuitar

PowerSynth

PowerSynth

PrecLdGuit

Brass Pad

Metal Bass

69

Snare Drum

Bass Drum

LeadGuitar

PowerSynth

PrecLdGuit

Brass Pad

Metal Bass

73

Snare Drum

Bass Drum

LeadGuitar

PowerSynth

PrecLdGuit

Brass Pad

Metal Bass

77

Snare Drum

Bass Drum

LeadGuitar

PowerSynth

PrecLdGuit

Brass Pad

Metal Bass

81

Snare Drum

Bass Drum

LeadGuitar

PowerSynth

PrecLdGuit

Brass Pad

Metal Bass

85

Snare Drum

Bass Drum

LeadGuitar

PowerSynth

PrecLdGuit

Brass Pad

Metal Bass

89

Snare Drum

Bass Drum

LeadGuitar

PowerSynth

PrecLdGuit

Brass Pad

Metal Bass

93

Snare Drum

Bass Drum

LeadGuitar

PowerSynth

PrecLdGuit

Brass Pad

Metal Bass

97

Snare Drum

Bass Drum

LeadGuitar

PowerSynth

PrecLdGuit

Brass Pad

Metal Bass

100

Snare Drum

Bass Drum

Crash Cymbal

PowerSynth

LeadGuitar

PowerSynth

PowerSynth

PrecLdGuit

Brass Pad

Metal Bass

$\text{♩} = 120,000000$

Detailed description of the musical score: The score is divided into two systems. The first system (measures 97-99) features seven tracks: Snare Drum (complex rhythmic patterns), Bass Drum (simple rhythmic patterns), LeadGuitar (melodic lines), PowerSynth (melodic lines), PrecLdGuit (melodic lines), Brass Pad (melodic lines), and Metal Bass (melodic lines). The second system (measures 100-102) features nine tracks: Snare Drum (rhythmic patterns), Bass Drum (rhythmic patterns), Crash Cymbal (occasional hits), PowerSynth (melodic lines), LeadGuitar (melodic lines), PowerSynth (melodic lines), PowerSynth (melodic lines), PrecLdGuit (melodic lines), Brass Pad (melodic lines), and Metal Bass (melodic lines). A tempo marking of 120,000000 is shown above the tracks in the second system.

104

Snare Drum

Bass Drum

Tom Drums

PowerSynth

LeadGuitar

PowerSynth

PowerSynth

PrecLdGuit

Brass Pad

Metal Bass

109  $\text{♩} = 150,000,000$

115

118

Snare Drum

Bass Drum

PowerSynth

LeadGuitar

PowerSynth

PowerSynth

PreLdGuit

Brass Pad

Metal Bass

122

Snare Drum

Bass Drum

PowerSynth

LeadGuitar

PowerSynth

Brass Pad

Metal Bass

126

Snare Drum

Bass Drum

PowerSynth

LeadGuitar

PowerSynth

PowerSynth

Brass Pad

Metal Bass

130

Snare Drum

Bass Drum

PowerSynth

LeadGuitar

PowerSynth

PowerSynth

Brass Pad

134

Snare Drum

Bass Drum

PowerSynth

LeadGuitar

PowerSynth

PowerSynth

PrecLdGuit

Brass Pad

138

Snare Drum

Bass Drum

PowerSynth

LeadGuitar

PowerSynth

PowerSynth

PrecLdGuit

Brass Pad

142

Snare Drum

Bass Drum

PowerSynth

LeadGuitar

PowerSynth

PowerSynth

PrecLdGuit

Brass Pad

146

Snare Drum

Bass Drum

PowerSynth

LeadGuitar

PowerSynth

PowerSynth

PrecLdGuit

Brass Pad

150

Snare Drum

Bass Drum

PowerSynth

LeadGuitar

PowerSynth

PowerSynth

PreLdGuit

Brass Pad

154

Snare Drum

Bass Drum

PowerSynth

PowerSynth

PowerSynth

PreLdGuit

Brass Pad

158

Snare Drum

Bass Drum

PowerSynth

PowerSynth

PowerSynth

PrecLdGuit

Brass Pad

Metal Bass

162

Snare Drum

Bass Drum

PowerSynth

PowerSynth

PowerSynth

PrecLdGuit

Brass Pad

Metal Bass

166

Snare Drum

Bass Drum

PowerSynth

LeadGuitar

PowerSynth

PowerSynth

PreLdGuit

Brass Pad

Metal Bass

171

Snare Drum

Bass Drum

LeadGuitar

PowerSynth

PreLdGuit

Brass Pad

Metal Bass

175

Snare Drum

Bass Drum

LeadGuitar

PowerSynth

PrecLdGuit

Brass Pad

Metal Bass

179

Snare Drum

Bass Drum

LeadGuitar

PowerSynth

PrecLdGuit

Brass Pad

Metal Bass

183

Snare Drum

Bass Drum

LeadGuitar

PowerSynth

PrecLdGuit

Brass Pad

Metal Bass

187

Snare Drum

Bass Drum

LeadGuitar

PowerSynth

PrecLdGuit

Brass Pad

Metal Bass

191

Snare Drum

Bass Drum

LeadGuitar

PowerSynth

PreLdGuit

Brass Pad

Metal Bass

195

Snare Drum

Bass Drum

LeadGuitar

PowerSynth

PreLdGuit

Brass Pad

Metal Bass

199

202

204  $\text{♩} = 120,000000$

Snare Drum

Bass Drum

Crash Cymbal

PowerSynth

LeadGuitar

PowerSynth

PowerSynth

PreLdGuit

Brass Pad

Metal Bass

Snare Drum

Rush - Camera Eye 2

♩ = 120,000000      ♩ = 150,000000

8      4

15

20

26

31

37

43

49

55

61

V.S.

Snare Drum

68

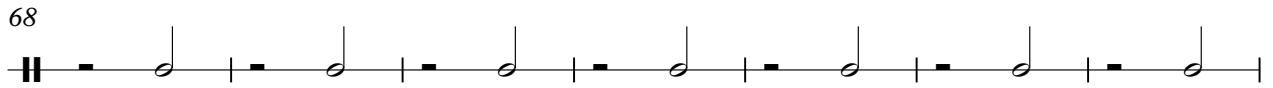

75

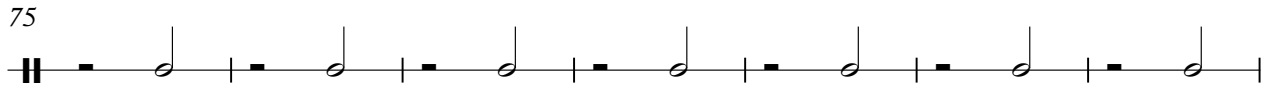

82

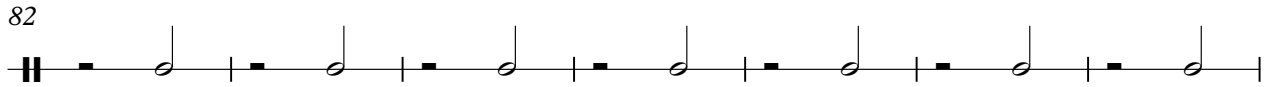

89

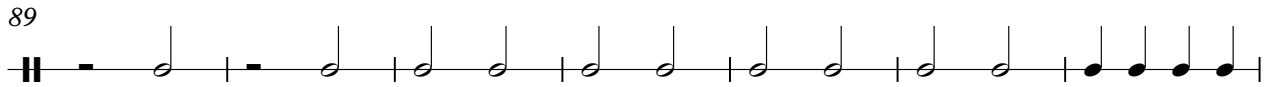

96

100

♩ = 120,000000

104

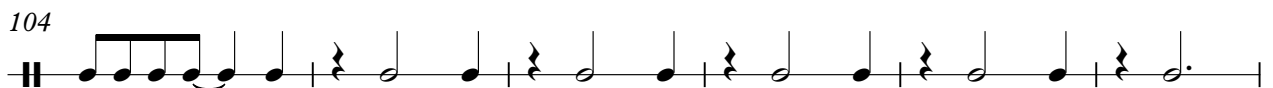

110

♩ = 150,000000

5

120

126

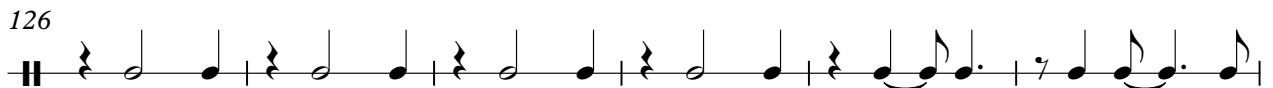

132

138

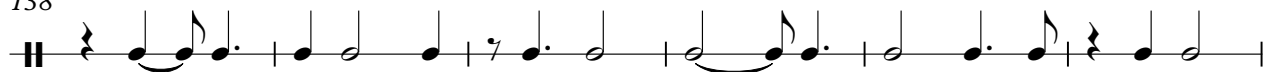

144

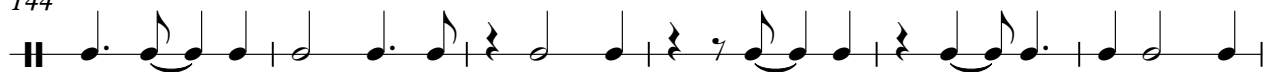

150

155

160

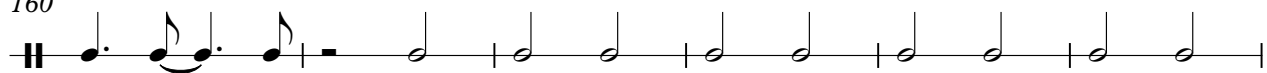

166

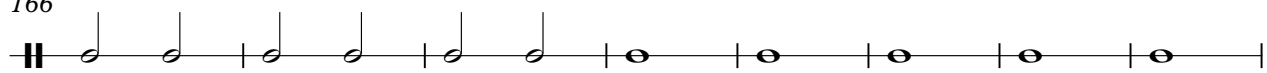

174

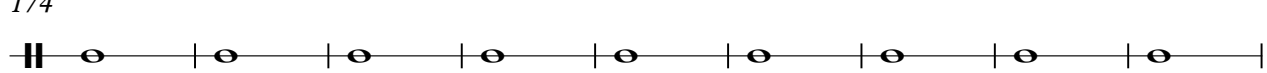

183

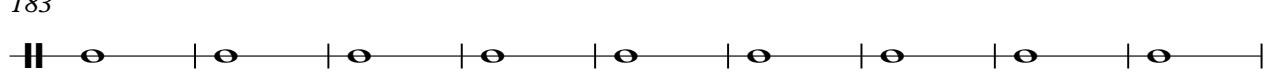

192

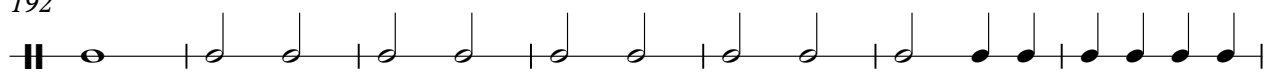

4

Snare Drum

199

203

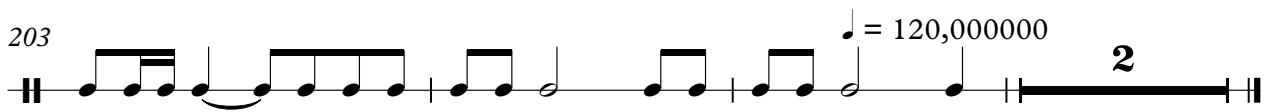

Bass Drum

Rush - Camera Eye 2

♩ = 120,000000      ♩ = 150,000000  
8                      4

15

21

26

31

36

41

47

52

57

V.S.

62

67

72

77

82

87

92

97

102

$\text{♩} = 120,000000$

107

$\text{♩} = 150,000000$   
**5**

116

121

126

131

137

142

148

153

158

163

V.S.

168

173

178

183

188

193

198

202

♩ = 120,000000

Tom Drums

Rush - Camera Eye 2

♩ = 120,000000      ♩ = 150,000000

**8**      **4**

4/4

15

**87**      **2**      ♩ = 120,000000      **6**

4/4

111

**5**      ♩ = 150,000000

4/4

117

**88**      ♩ = 120,000000      **3**

4/4

♩ = 120,000000

9 ♩ = 150,000000

14

18

22

26

30

35

40

45

50

54

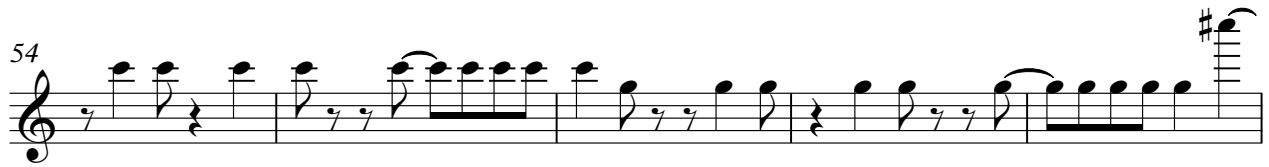

59

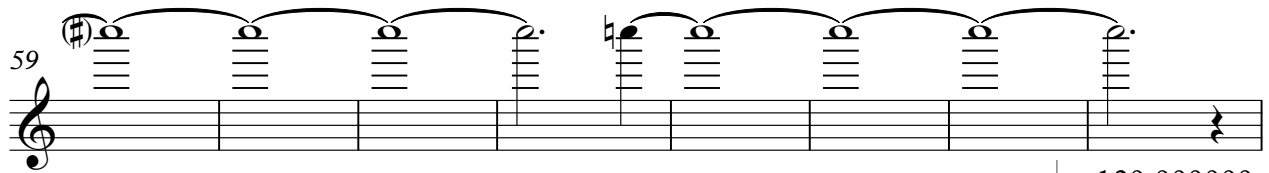

67

**33**

♩ = 120,000000

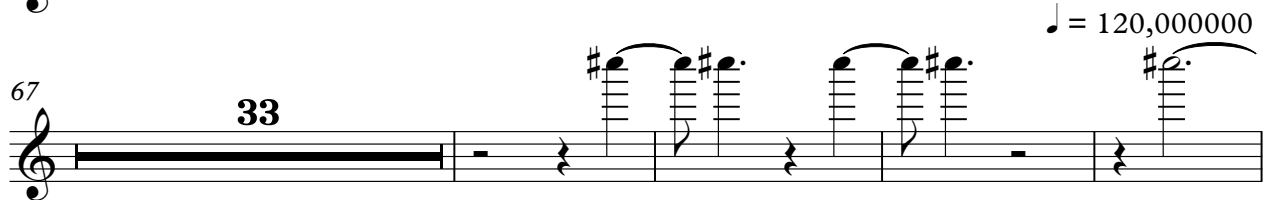

104

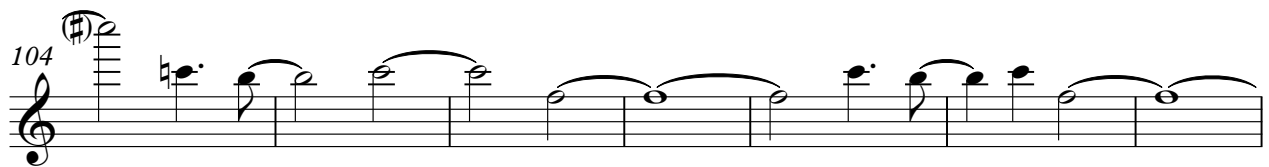

111

♩ = 150,000000

116

120

124

128

PowerSynth

132

137

142

147

152

156

160

168

33

203

$\text{♩} = 120,000,000$

LeadGuitar

Rush - Camera Eye 2

♩ = 120,000000

9 ♩ = 150,000000

14

18

22

26

30

35

40

45

20

68

73

79

86

92

98

105

112

116

120

124

128

132

137

142

147

170

176

182

4

LeadGuitar

190

195

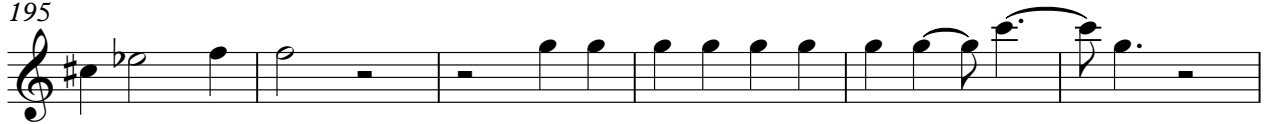

201

♩ = 120,000000

9 ♩ = 150,000000

14

18

22

26

30

35

40

45

50

54

58

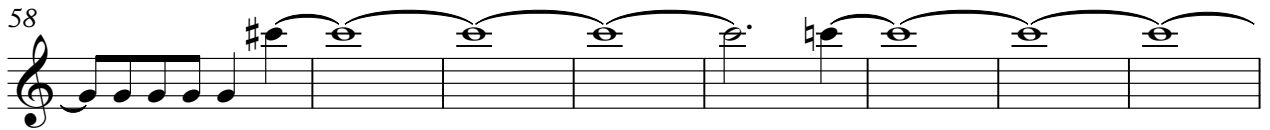

66

33

♩ = 120,000

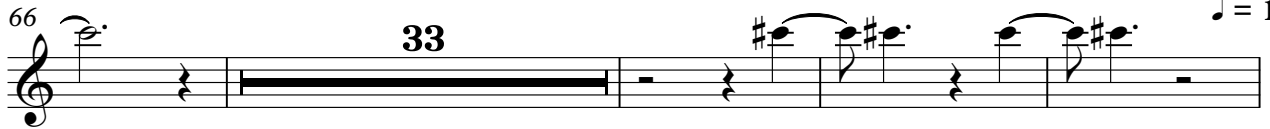

103

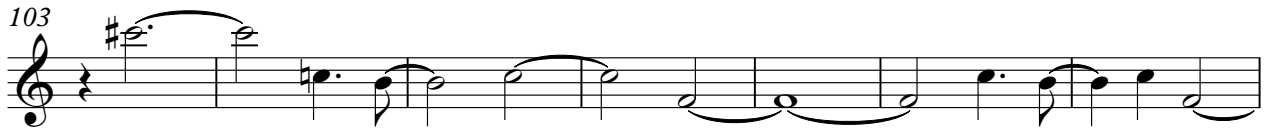

110

♩ = 150,000000

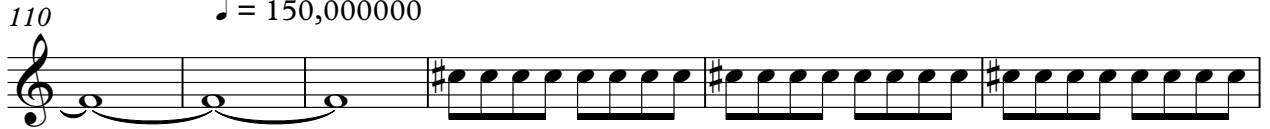

116

120

124

128

132

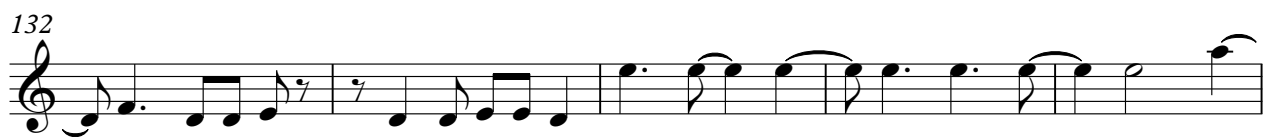

137

142

147

152

156

160

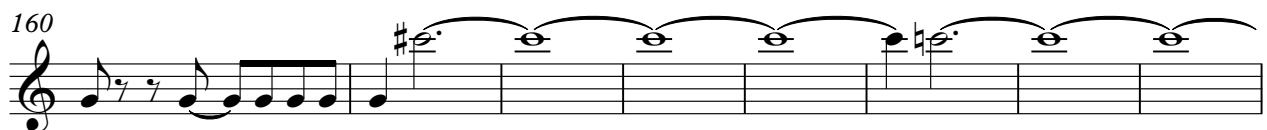

168

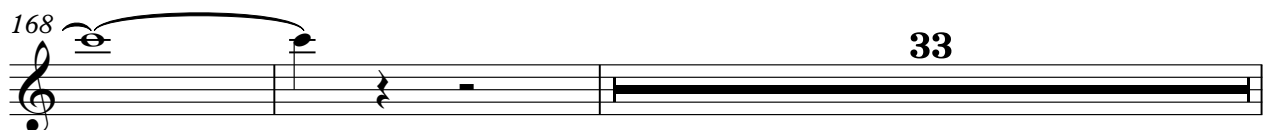

203

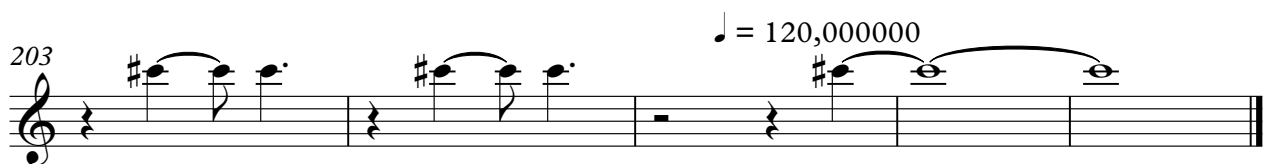

♩ = 120,000000

9 ♩ = 150,000000

18

29

34

40

45

50

54

58

121 **8**

132

137

142

147

152

156

160

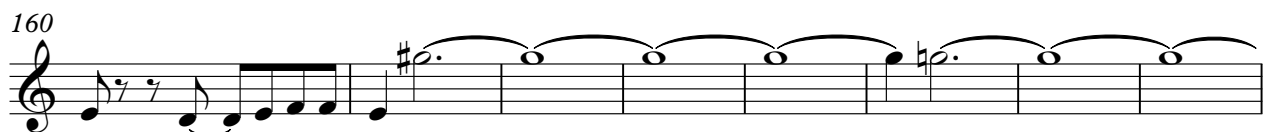

168

173

V.S.

♩ = 120,000000

9 ♩ = 150,000000

18 **12**

34

39

44

49

53

57

64 V.S.

72

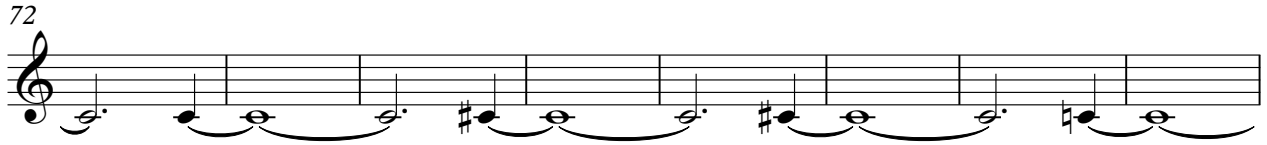

80

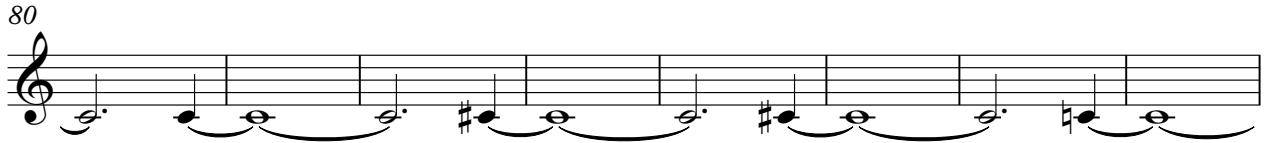

88

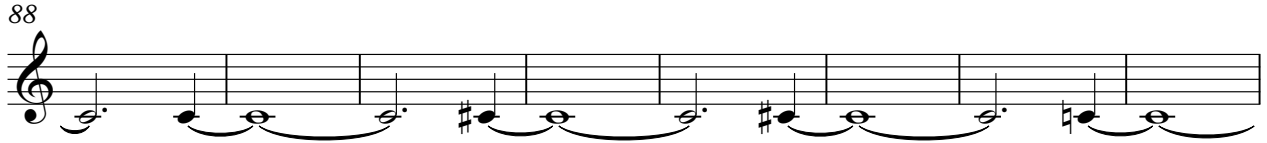

96

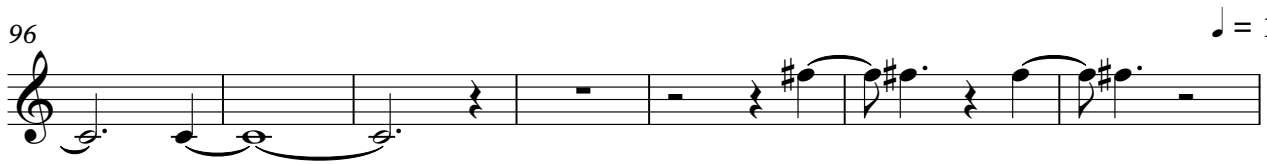

103

110

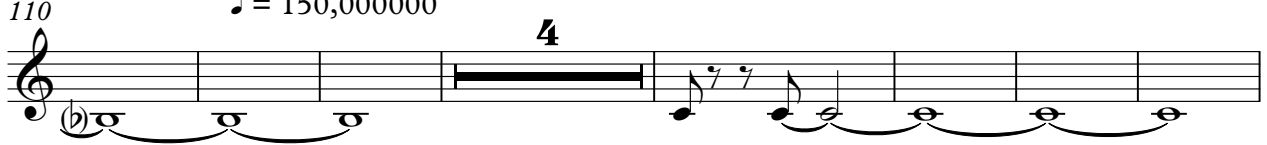

121

138

143

148

153

157

162

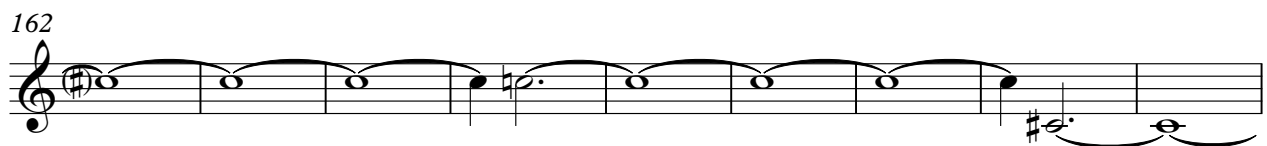

171

179

187

195

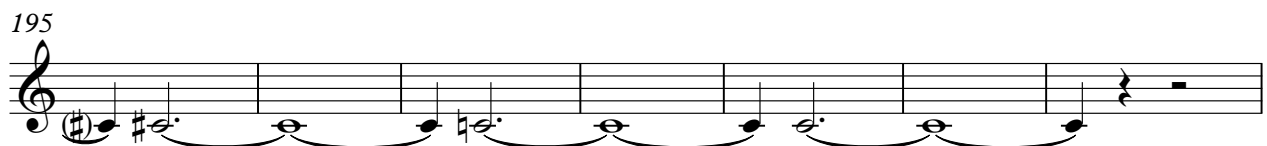

202

$\text{♩} = 120,000000$

# Rush - Camera Eye 2

Brass Pad

♩ = 120,000000

9 ♩ = 150,000000

18

23

28

32

37

42

47

51

V.S.

55

59

64

71

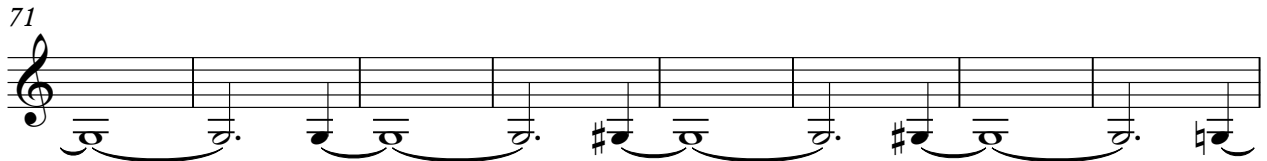

79

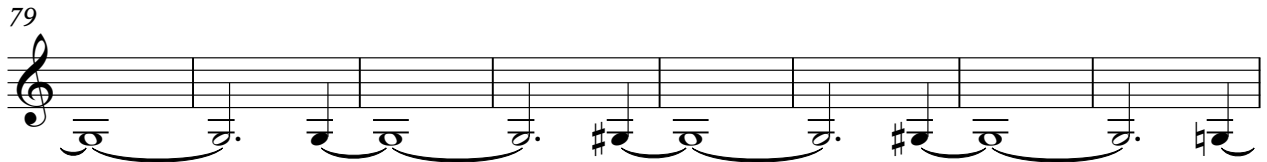

87

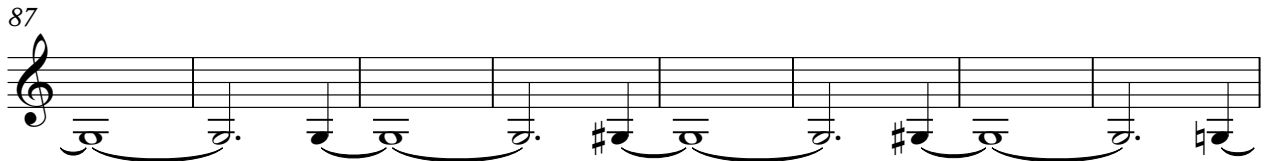

95

102

♩ = 120,000000

108

♩ = 150,000000

**4**

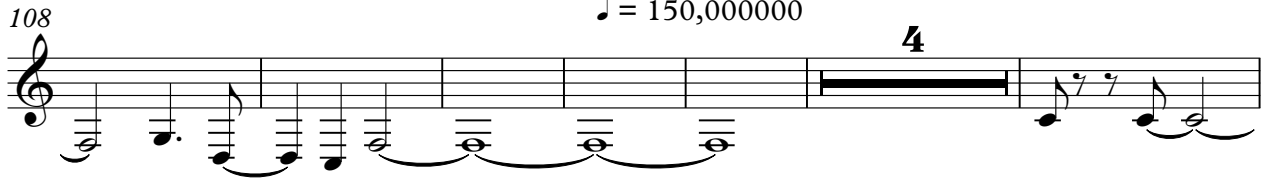

118

124

129

133

138

143

148

153

157

161

166

V.S.

173

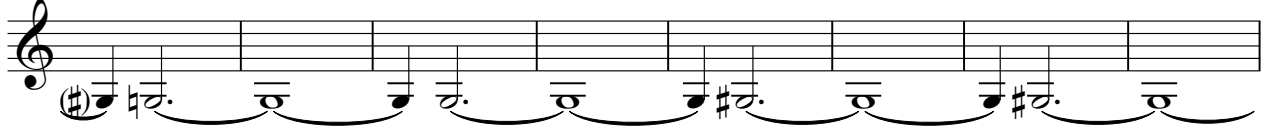

181

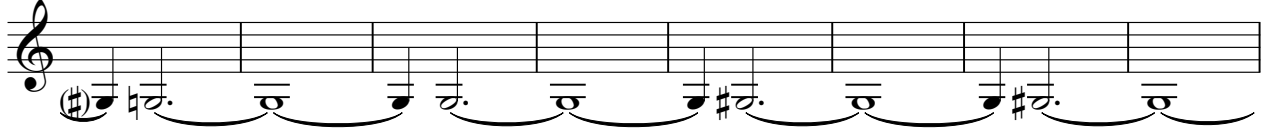

189

197

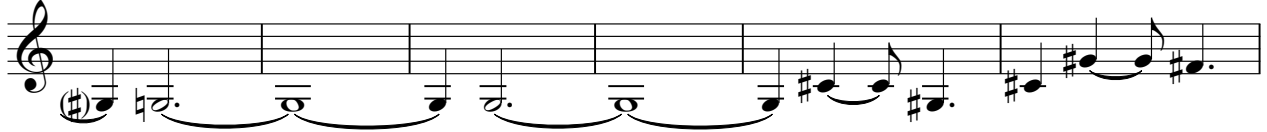

203

♩ = 120,000000

# Rush - Camera Eye 2

## Metal Bass

♩ = 120,000000

9 ♩ = 150,000000

18

23

31

58

63

69

77

85

93

V.S.

Metal Bass

♩ = 120,000000

198

203

♩ = 120,000000
