

Rush - Chemistry

♩ = 130,000137

Drums

Guitar

Bass

Synth

♩ = 130,000137

3

Drums

Guitar

Bass

Synth

3

4

Drums

Guitar

Bass

Synth

5

Drums

Guitar

Bass

Synth

7 3

Drums

Guitar

Bass

Synth

10

Drums

Guitar

Bass

Synth

12

Drums

Guitar

Bass

Synth

15

Drums

Guitar

Bass

Synth

18

Drums

Guitar

Bass

Synth

21

Drums

Guitar

Bass

Synth

24

Drums

Guitar

Solo

Bass

Synth

26

Drums

Guitar

Solo

Bass

Synth

27

Drums

Guitar

Solo

Bass

Synth

28

Drums

Guitar

Solo

Bass

Synth

29

Drums

Guitar

Solo

Bass

Synth

30

Drums

Guitar

Solo

Bass

Synth

31

Drums

Guitar

Solo

Bass

Synth

32

Drums

Guitar

Solo

Bass

Synth

33

Drums

Guitar Bass

Bass

Vocals

Synth Bass

36

Drums

Guitar Bass

Bass

Vocals

Synth Bass

39

Drums

Guitar Bass

Bass

Vocals

Synth Bass

42

Drums

Guitar Bass

Bass

Vocals

Synth Bass

45

Drums

Guitar Bass

Bass

Vocals

Synth Bass

48

Drums

Guitar

Guitar Bass

Bass

Synth Bass

Synth

51 13

Drums

Guitar

Bass

Vocals

Synth

54

Drums

Guitar

Bass

Vocals

Synth

57

Drums

Guitar

Bass

Vocals

Synth

60

Drums

Guitar

Bass

Vocals

Synth

63 15

Drums

Guitar

Bass

Vocals

Synth

66

Drums

Guitar

Bass

Vocals

Synth

69

Drums

Guitar

Bass

Vocals

Synth

72

Drums

Guitar

Bass

Vocals

Synth

75 17

Drums

Guitar

Bass

Vocals

Synth

78

Drums

Guitar

Bass

Synth

81

Drums

Guitar

Bass

Synth

84

Drums

Guitar

Guitar Bass

Bass

Vocals

Synth Bass

Synth

87

Drums

Guitar Bass

Bass

Vocals

Synth Bass

90

Drums

Guitar Bass

Bass

Vocals

Synth Bass

93

Drums

Guitar Bass

Bass

Vocals

Synth Bass

96

Drums

Guitar Bass

Bass

Vocals

Synth Bass

99 21

Drums

Guitar

Guitar Bass

Bass

Vocals

Synth Bass

Synth

102

Drums

Guitar

Bass

Synth

105

Drums

Guitar

Bass

Vocals

Synth

108

Drums

Guitar

Bass

Vocals

Synth

111 23

Drums
Guitar
Bass
Vocals
Synth

114

Drums
Guitar
Bass
Vocals
Synth

117

Drums

Guitar

Bass

Vocals

Synth

120

Drums

Guitar

Bass

Vocals

Synth

123

Drums

Guitar

Bass

Vocals

Synth

126

Drums

Guitar

Bass

Vocals

Synth

129

Drums

Guitar

Bass

Synth

132

Drums

Guitar

Bass

Synth

135 27

Drums

Guitar

Bass

Synth

138

Drums

Guitar

Bass

Synth

141

Drums

Guitar

Bass

Synth

143

Drums

Guitar

Bass

Synth

2

Drums

31

35

39

43

47

51

55

59

63

67

Drums

V.S.

Drums

111

115

119

123

127

131

135

139

142

Rush - Chemistry

Guitar

♩ = 130,000137

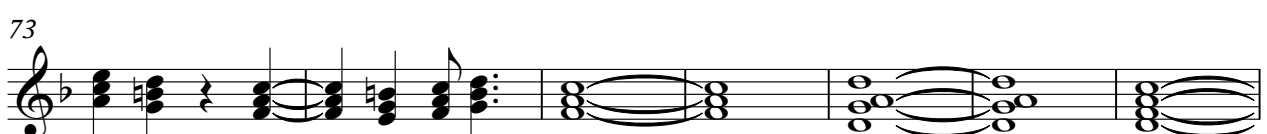
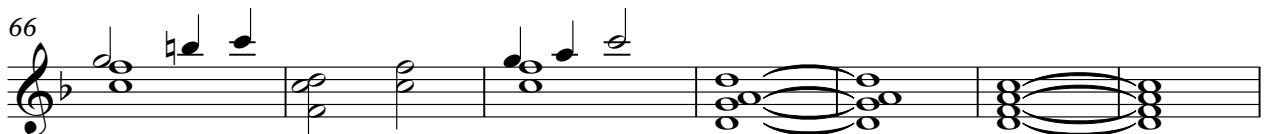
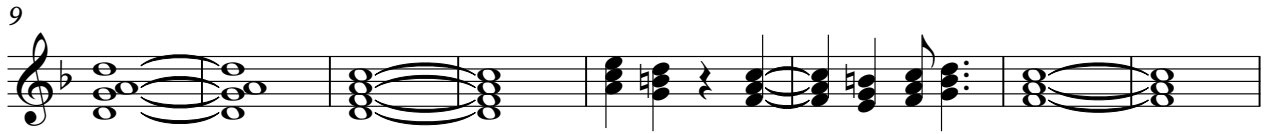

101

107

113

119

126

134

140

Guitar Bass

Rush - Chemistry

♩ = 130,000137

32

36

40

44

48

36

87

91

95

99

45

53

58

63

69

75

81

86

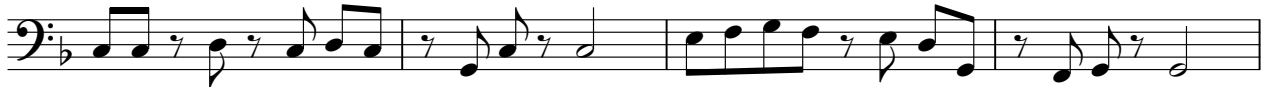

90

94

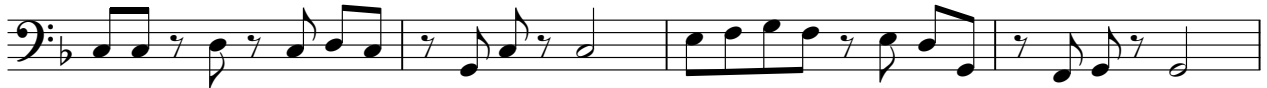

98

102

107

112

117

123

129

135

140

Rush - Chemistry

Vocals

♩ = 130,000137

33

37

42

47

5

57

62

67

73

9

86

89

93

98

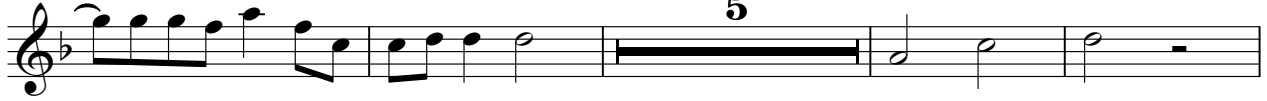

107

113

119

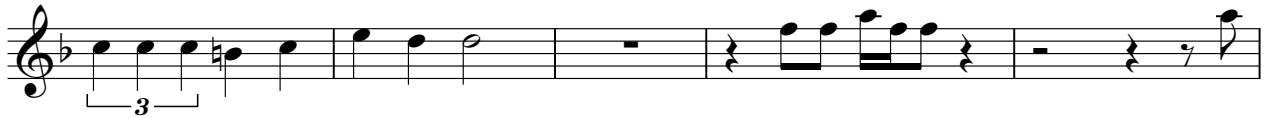

124

Synth Bass

Rush - Chemistry

♩ = 130,000137

32

36

40

44

48

36

87

91

95

99

45

Rush - Chemistry

Synth

♩ = 130,000137

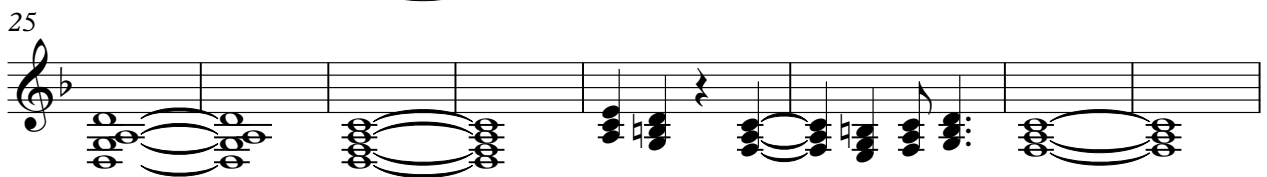
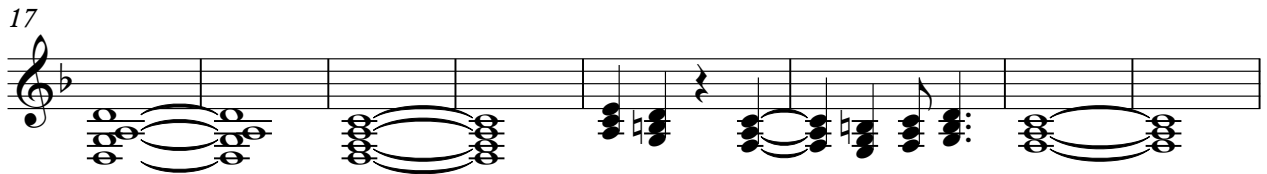
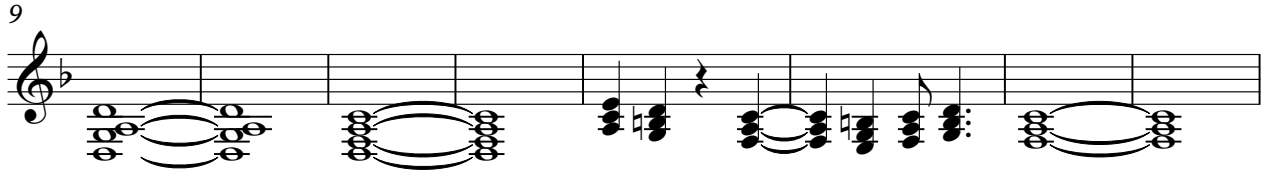

101

107

113

119

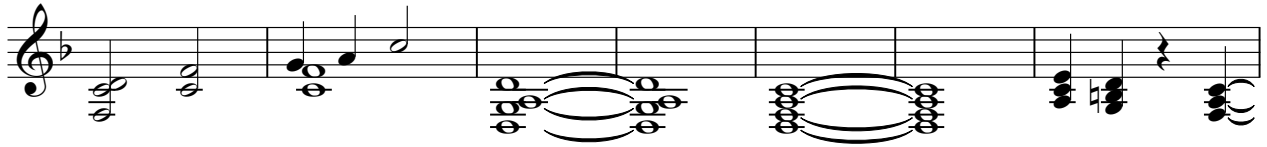

126

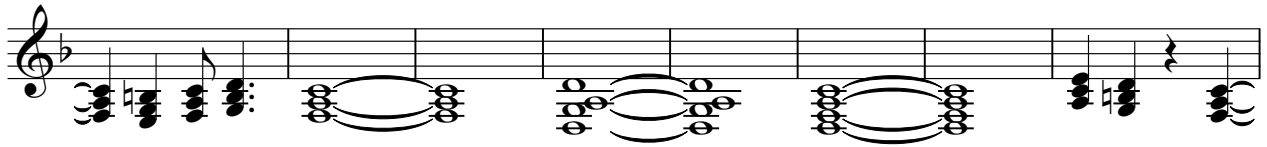

134

140

