

# Rush - Cinderella Man

♩ = 135,000137

Drums

Acoustic bass

Guitar

Acoustic

Bass

Vocals

Guitar Bass

4

Drums

Guitar

Bass

7

Drums

Guitar

Bass

10

Drums

Acoustic bass

Guitar

Acoustic

Bass

Vocals

13

Acoustic bass

Acoustic

Vocals

15

Acoustic bass

Acoustic

Vocals

17

Drums

Acoustic bass

Guitar

Acoustic

Bass

Vocals

19

Drums

Guitar

Bass

Vocals

22

Drums

Guitar

Bass

Vocals

25

Drums

Guitar

Bass

Vocals

28

Drums

Guitar

Bass

Vocals

31

Drums

Guitar

Bass

Vocals

34

Drums

Guitar

Bass

Vocals

37

Drums

Guitar

Bass

Vocals

40

Drums

Guitar

Bass

Vocals

43

Drums

Guitar

Bass

Vocals

46

Drums

Guitar

Bass

Vocals

49

Drums

Guitar

Bass

52 9

Drums  
Guitar  
Bass

55

Drums  
Acoustic bass  
Guitar  
Acoustic  
Bass  
Vocals

58

Acoustic bass  
Acoustic  
Vocals

60

Acoustic bass

Acoustic

Vocals

62

Drums

Acoustic bass

Guitar

Acoustic

Bass

Vocals

64

Drums

Guitar

Bass

Vocals

67

Drums

Guitar

Bass

Vocals

70

Drums

Guitar

Bass

Vocals

73

Drums

Guitar

Bass

Vocals

76

Drums

Guitar

Bass

Vocals

79

Drums

Guitar

Bass

Vocals

82

Drums

Guitar

Bass

Vocals

85

Drums

Guitar

Bass

Vocals

88

Drums

Guitar

Bass

Vocals

Guitar Bass

91

Drums

Bass

Guitar Bass

94

Drums

Bass

Guitar Bass

97

Drums

Guitar

Bass

Guitar Bass

100

Drums

Guitar

Bass

102

Drums

Guitar

Bass

# Rush - Cinderella Man

## Drums

♩ = 135,000137

2

6

10

5

18

22

26

31

35

39

43

3/4

3/4

3/4

V.S.

Drums

92

Drums

96

99

102

# Rush - Cinderella Man

Acoustic bass

$\text{♩} = 135,000137$

2 9

14

17 9 11

40 6 9

58

61 9

73 8 6 2

92 2 4 5

# Rush - Cinderella Man

Guitar

♩ = 135,000137

2

7

12

5

20

24

29

33

38

42

48

V.S.

53

5

62

66

70

75

80

84

90

2 2 3

100

Acoustic

Rush - Cinderella Man

♩ = 135,000137

2 9

16

9 11

40

6 9

59

9

73

8 6 2

92

2 4 5

Rush - Cinderella Man

Bass

♩ = 135,000137

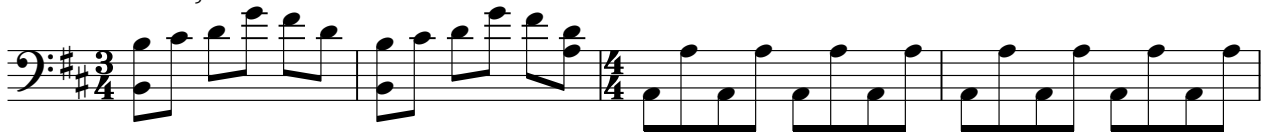

V.S.

53

57

66

71

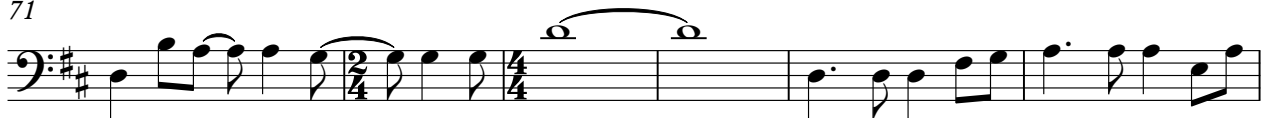

77

82

87

91

95

99

102

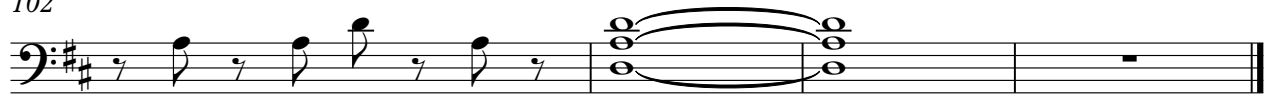

# Rush - Cinderella Man

## Vocals

♩ = 135,000137

2 8

14

18

22

26

31

36

41

45 8

56

60

64

69

74

79

84

89

95

# Rush - Cinderella Man

## Guitar Bass

♩ = 135,000137

2 24 11

40

6 24

73

8 6

90

94

98

5
