

# Rush - Digital Man

♩ = 154,999908

Drums

Bass

Synth Bass

♩ = 154,999908

Drums

Guitar

Bass

Synth

Synth Bass

6

Drums

Guitar

Bass

Synth

Synth Bass

9

Drums

Guitar

Bass

Synth

Synth Bass

12

Drums

Guitar

Bass

Synth

Synth Bass

3

15

Drums

Guitar

Bass

Synth

Synth Bass

3

18

Drums

Guitar

Bass

Vocals

Synth

Synth Bass

21

Drums

Guitar

Bass

Vocals

Synth

Synth Bass

24

Drums

Guitar

Bass

Vocals

Synth

Synth Bass

27

Drums

Guitar

Bass

Synth

Synth Bass

30

Drums

Guitar

Bass

Vocals

Synth

Synth Bass

33

Drums

Guitar

Bass

Vocals

Synth

Synth Bass

3

3

36

Drums

Guitar

Bass

Vocals

Synth

Synth Bass

6

39

Drums

Guitar

Bass

3

42

Drums

Guitar

Bass

Vocals

3

45

Drums

Guitar

Bass

Vocals

48 9

Drums

Guitar

Bass

Vocals

51

Drums

Guitar

Bass

Vocals

54

Drums

Guitar

Bass

Vocals

57

Drums

Guitar

Bass

Vocals

Synth

Synth Bass

60

Drums

Guitar

Bass

Synth

Synth Bass

3

3

63

Drums

Guitar

Bass

Synth

Synth Bass

3

3

- Synth:** Plays chords and melodic lines, mirroring the guitar in some parts.

72

Drums

Guitar

Bass

Vocals

Synth

Synth Bass

75

Drums

Guitar

Bass

Synth

Synth Bass

84

Drums

Guitar

Bass

Vocals

Synth

Synth Bass

6

7

87

Drums

Guitar

Bass

3

90

Drums

Guitar

Bass

Vocals

3

93

Drums

Guitar

Bass

Vocals

3

96 17

Drums

Guitar

Bass

Vocals

99

Drums

Guitar

Bass

Vocals

102

Drums

Guitar

Bass

Vocals

105

Drums

Guitar

Bass

Synth Bass

108

Drums

Guitar

Bass

Synth Bass

111

Drums: A drum set with a snare drum and a kick drum. The snare drum is played on the 2nd and 4th beats of each measure. The kick drum is played on the 1st, 3rd, and 5th beats of each measure. There are also some cymbal hits on the 2nd and 4th beats.

Guitar: A guitar in the key of D major. It plays a series of chords: D major, G major, A major, D major, G major, A major. The chords are played in a sequence that follows the bass line.

Bass: A bass line in the key of D major. It starts on the D note and moves up stepwise: D, E, F#, G, A, B, C, D. The bass line is played in a steady eighth-note pattern.

Vocals: A vocal line in the key of D major. It starts on the D note and moves up stepwise: D, E, F#, G, A, B, C, D. The vocal line is played in a steady eighth-note pattern.

Synth Bass: A synth bass line in the key of D major. It starts on the D note and moves up stepwise: D, E, F#, G, A, B, C, D. The synth bass line is played in a steady eighth-note pattern.

114

Drums: A drum set with a snare drum and a kick drum. The snare drum is played on the 2nd and 4th beats of each measure. The kick drum is played on the 1st, 3rd, and 5th beats of each measure. There are also some cymbal hits on the 2nd and 4th beats.

Guitar: A guitar in the key of D major. It plays a series of chords: D major, G major, A major, D major, G major, A major. The chords are played in a sequence that follows the bass line.

Bass: A bass line in the key of D major. It starts on the D note and moves up stepwise: D, E, F#, G, A, B, C, D. The bass line is played in a steady eighth-note pattern.

Vocals: A vocal line in the key of D major. It starts on the D note and moves up stepwise: D, E, F#, G, A, B, C, D. The vocal line is played in a steady eighth-note pattern.

Synth Bass: A synth bass line in the key of D major. It starts on the D note and moves up stepwise: D, E, F#, G, A, B, C, D. The synth bass line is played in a steady eighth-note pattern.

117

Drums

Guitar

Bass

Vocals

Synth Bass

120

Drums

Guitar

Bass

Synth Bass

123  $\text{♩} = 154,999908$

Drums: Features a complex drum pattern with multiple hi-hats and snare hits.

Bass: Shows a bass line in the bass clef with a long note in measure 125.

Synth Bass: Shows a synth bass line in the treble clef with a long note in measure 125.

$\text{♩} = 154,999908$

126

Drums: Features a complex drum pattern with multiple hi-hats and snare hits.

Bass: Shows a bass line in the bass clef with a triplet in measure 128.

129

Drums: Features a complex drum pattern with multiple hi-hats and snare hits.

Bass: Shows a bass line in the bass clef with a triplet in measure 131.

Vocals: Shows a vocal line in the treble clef starting in measure 130.

132

Drums

Guitar

Bass

Vocals

135

Drums

Guitar

Bass

Vocals

138 23

Drums

Guitar

Bass

Vocals

Detailed description of the first system: This system covers measures 138, 139, and 140. The drum part features a consistent snare and hi-hat pattern. The guitar part consists of chords and eighth-note runs. The bass part plays eighth notes, including a triplet of eighth notes in measure 140. The vocal part has a melodic line with eighth notes and some rests.

141

Drums

Guitar

Bass

Vocals

Detailed description of the second system: This system covers measures 141, 142, and 143. The drum part continues with the snare and hi-hat pattern. The guitar part features chords and eighth-note runs. The bass part plays eighth notes, including a triplet of eighth notes in measure 143. The vocal part has a melodic line with eighth notes and some rests.

144  $\text{♩} = 145,000031$

Drums

Guitar

Bass

Vocals

Synth Bass  $\text{♩} = 145,000031$

147

Drums

Guitar

Bass

Synth Bass

150 25

Drums

Guitar

Bass

Vocals

Synth Bass

153

Drums

Guitar

Bass

Vocals

Synth Bass

156

Drums

Guitar

Bass

Vocals

Synth Bass

159

Drums

Guitar

Bass

Vocals

Synth Bass

162 27

Drums

Guitar

Bass

Vocals

Synth Bass

165

Drums

Guitar

Bass

Vocals

Synth Bass

168

Drums

Guitar

Bass

Vocals

Synth Bass

171

Drums

Guitar

Bass

Vocals

Synth Bass

174 29

Drums

Guitar

Bass

Vocals

Synth Bass

177

Drums

Guitar

Bass

Vocals

Synth Bass

180

Drums

Guitar

Bass

Vocals

Synth Bass

183

Drums

Guitar

Bass

Vocals

Synth Bass

186

Drums

Guitar

Bass

Vocals

Synth

Synth Bass

189

Drums

Guitar

Bass

Vocals

Synth

Synth Bass

192

Drums

Guitar

Bass

Vocals

Synth

Synth Bass

Drums

Rush - Digital Man

♩ = 154,999908

4

8

12

16

20

24

28

32

36

6

V.S.

2

Drums

40

44

48

52

56

60

64

68

72

76

Drums

80

84

87

91

95

99

103

$\text{♩} = 154,000031$

106

110

114

V.S.

Drums

118

122

♩ = 154,999908

126

130

134

138

142

♩ = 145,000031

146

150

154

Drums

# Rush - Digital Man

Guitar

♩ = 154,999908

2

8

14

20

28

34

40

45

50

55

V.S.

60

66

74

80

86

91

96

101

106

114

♩ = 154,999908

120

126

131

136

141

♩ = 145,000031

146

154

162

170

178

4

Guitar

186

190

# Rush - Digital Man

Bass

♩ = 154,999908

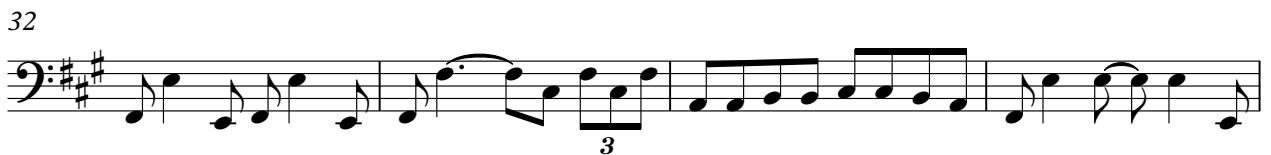
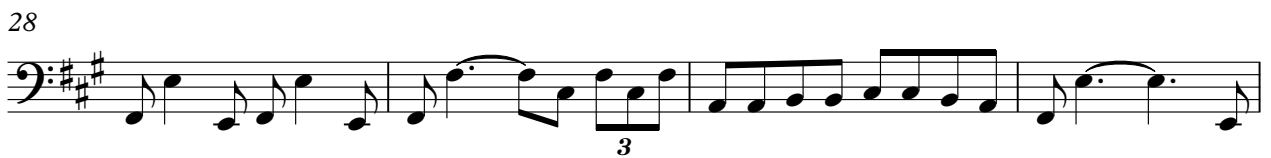
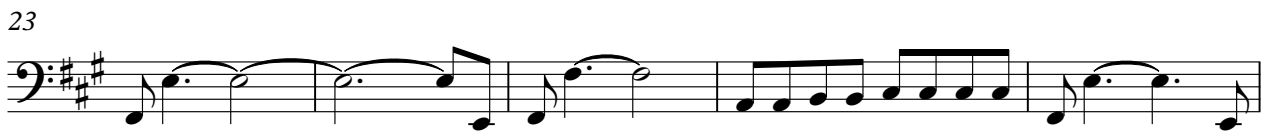
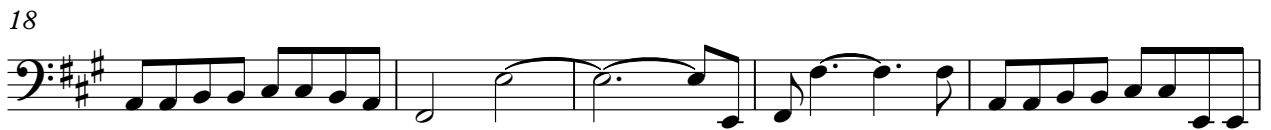

V.S.

44

48

52

56

60

64

69

74

78

82

86

90

94

98

102

106 ♩ = 145,000031

110

114

118

122

V.S.

126

130

134

138

142

146

150

154

158

162

166

170

174

178

182

186

190

192

# Rush - Digital Man

## Vocals

♩ = 154,999908

18

22

27

35

43

48

53

58

70

78

83

91

96

101

106  $\text{♩} = 145,000031$

115

118  $\text{♩} = 154,999908$

126

134

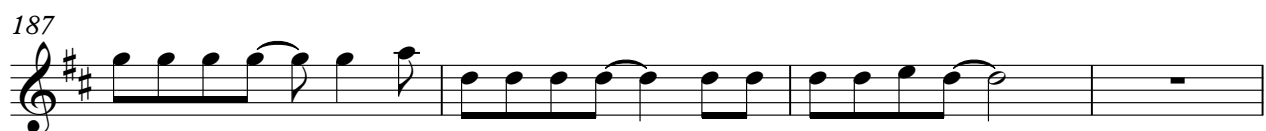
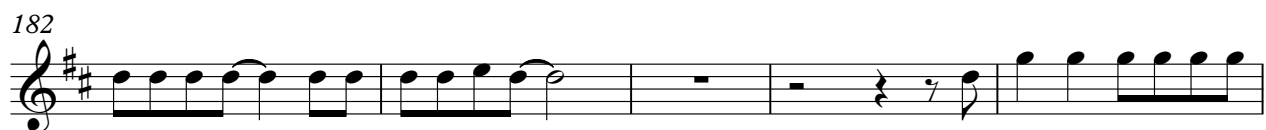
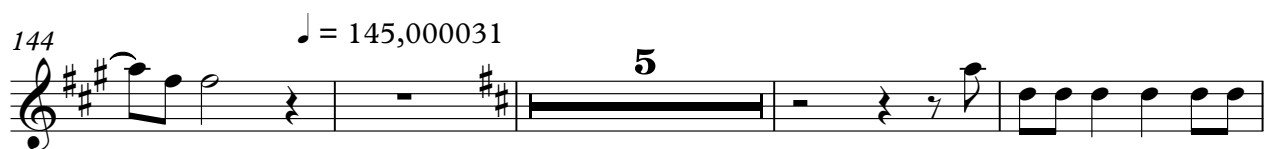

191

# Rush - Digital Man

Synth

♩ = 154,999908

2

8

14

20

27

33

37

19

58

64

72

78

83

106

146

189

Synth Bass

Rush - Digital Man

♩ = 154,999908

6

10

14

18

23

28

32

36

19

58 3

62 3

67

72

76 3

80 3

84 18

106 ♩ = 145,000031

115

123 154,999008 19 ♩ = 145,000031

146

155

164

173

182

189
