

Rush - Dreamline

♩ = 144,000229

Use Multi 3 Int.

Guitar

♩ = 144,000229

Hi-Hat

Rim Shot

Bass

Use Multi 3 Int.

Guitar

Hi-Hat

Rim Shot

Bass

Guitar

Hi-Hat

Rim Shot

10

Bass

Guitar

Hi-Hat

Rim Shot

12

Bass

Guitar

Hi-Hat

Rim Shot

14

Bass

Guitar

Hi-Hat

Rim Shot

16

Bass

Guitar

Hi-Hat

Rim Shot

18

Bass

Guitar

Da Da Da

" "

" "

Hi-Hat

Rim Shot

Bass Drum

Crash

Snare

Ride

Bass

Da Da Da

" "

" "

Bass Drum

Crash

Snare

Ride

22

Bass

Guitar

Da Da Da

" "

" "

Bass Drum

Crash

Snare

Ride

24

Bass

Guitar

Da Da Da

" "

" "

Bass Drum

Crash

Snare

Ride

26

Bass

Da Da Da

" "

" "

Bass Drum

Crash

Snare

Ride

28

Bass

Da Da Da

" "

" "

Bass Drum

Crash

Snare

Ride

Bass

Guitar

Da Da Da

" "

" "

Bass Drum

Crash

Snare

Ride

Toms

32

Bass

Guitar

Da Da Da

" "

" "

Bass Drum

Crash

Ride

Toms

34

Bass

Use Multi 3 Int.

Guitar

Da Da Da

" "

" "

Hi-Hat

Rim Shot

Bass Drum

Crash

Snare

Ride

Toms

36

Bass

Use Multi 3 Int.

Guitar

Hi-Hat

Rim Shot

Two systems of musical notation for measures 36 and 37. The first system includes Bass, Use Multi 3 Int., and Guitar staves. The second system includes Hi-Hat and Rim Shot staves. The bass line consists of a steady eighth-note pattern. The guitar part features a complex melodic line with many accidentals. The hi-hat and rim shot parts have a consistent rhythmic pattern.

38

Bass

Use Multi 3 Int.

Guitar

Hi-Hat

Rim Shot

Two systems of musical notation for measures 38 and 39. The first system includes Bass, Use Multi 3 Int., and Guitar staves. The second system includes Hi-Hat and Rim Shot staves. The bass line consists of a steady eighth-note pattern. The guitar part features a complex melodic line with many accidentals. The hi-hat and rim shot parts have a consistent rhythmic pattern.

40

Bass

Guitar

Hi-Hat

Rim Shot

Two systems of musical notation for measures 40 and 41. The first system includes Bass and Guitar staves. The second system includes Hi-Hat and Rim Shot staves. The bass line consists of a steady eighth-note pattern. The guitar part features a complex melodic line with many accidentals. The hi-hat and rim shot parts have a consistent rhythmic pattern.

42

Bass

Guitar

Hi-Hat

Rim Shot

44

Bass

Woa Woa Woa

Guitar

Hi-Hat

Rim Shot

46

Bass

Woa Woa Woa

Guitar

Da Da Da

" "

" "

Hi-Hat

Rim Shot

Bass Drum

Crash

Snare

Ride

Bass

Da Da Da

" "

" "

Bass Drum

Crash

Snare

Ride

50

Bass

Guitar

Da Da Da

" "

" "

Bass Drum

Crash

Snare

Ride

Bass

Guitar

Da Da Da

" "

" "

Bass Drum

Crash

Snare

Ride

54

Bass

Da Da Da

" "

" "

Bass Drum

Crash

Snare

Ride

56

Bass

Da Da Da

" "

" "

Bass Drum

Crash

Snare

Ride

Bass

Guitar

Da Da Da

" "

" "

Bass Drum

Crash

Snare

Ride

Toms

60

Bass

Guitar

Da Da Da

" "

" "

Bass Drum

Crash

Ride

Toms

62

Bass

Guitar

Da Da Da

" "

" "

Bass Drum

Crash

Ride

Toms

Cres. Snare

64

Bass

Guitar

Da Da Da

Bass Drum

Crash

Snare

Ride

Cres. Snare

66

Bass

Da Da Da

Bass Drum

Snare

Ride

68

Bass

Da Da Da

Bass Drum

Snare

Ride

70

Bass

Bass Drum

Snare

Ride

72

Bass

Da Da Da

Bass Drum

Crash

Snare

Ride

74

Bass

Da Da Da

Bass Drum

Crash

Snare

Ride

76

Bass

Da Da Da

Bass Drum

Snare

Ride

78

Bass

Bass Drum

Snare

Ride

80

Bass

Guitar

Da Da Da

Hi-Hat

Rim Shot

Bass Drum

Crash

Snare

Ride

82

Bass

Guitar

Da Da Da

Hi-Hat

Rim Shot

84

Bass

Guitar

Da Da Da

Hi-Hat

Rim Shot

86

Bass

Guitar

Da Da Da

Hi-Hat

Rim Shot

88

Bass

Guitar

Da Da Da

Hi-Hat

Rim Shot

90

Da Da Da

Hi-Hat

Rim Shot

92

Da Da Da

Hi-Hat

Rim Shot

94

Da Da Da

Hi-Hat

Rim Shot

Rush - Dreamline

Bass

♩ = 144,000229

5

9

13

17

20

24

28

32

36

40

V.S.

84

87

Use Multi 3 Int.

Rush - Dreamline

♪ = 144,000229

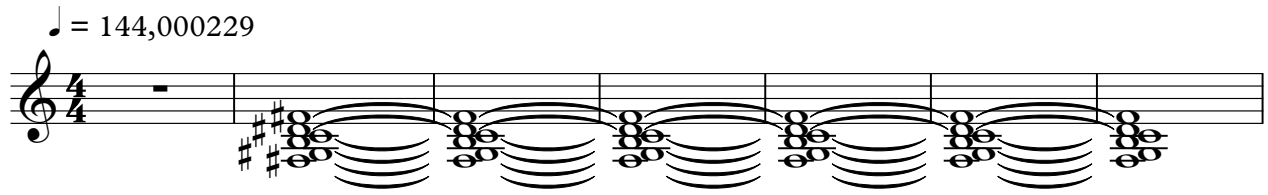

8 **27** **57**

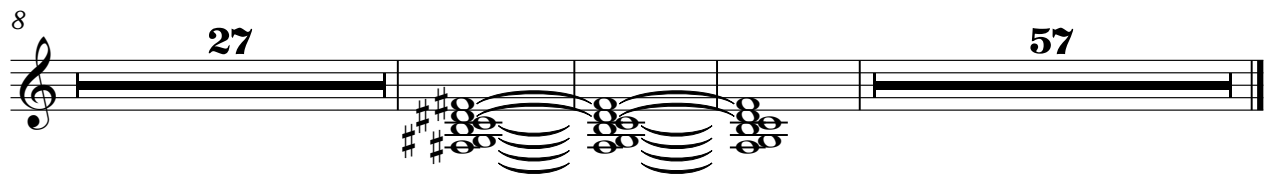

Woa Woa Woa

Rush - Dreamline

♩ = 144,000229

44

46

48

Guitar

Rush - Dreamline

♩ = 144,000229

4

7

10

13

16

19

25

6

2

35

38

41

44

47

60

65

83

86

88

Da Da Da

Rush - Dreamline

♩ = 144,000229

17

22

28

34 11

49

55

61

69 4 3

82

89

Rush - Dreamline

" "

♩ = 144,000229

17

22

28

34

11

49

55

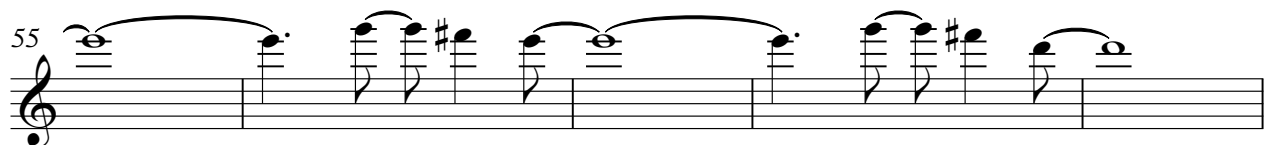

60

32

Rush - Dreamline

" "

♩ = 144,000229

17

22

28

34

11

49

55

60

32

Hi-Hat

Rush - Dreamline

♩ = 144,000229

4

6

8

10

12

14

16

18

16

35

37

39

41

43

45

34

81

83

85

87

Hi-Hat

89

91

93

Rim Shot

Rush - Dreamline

♩ = 144,000229

4

7

10

13

16

19

16

37

40

43

45

34

Rim Shot

81

84

87

90

93

Bass Drum

Rush - Dreamline

♩ = 144,000229

17

20

23

26

29

32

34

11

Bass Drum

Bass Drum

78

80

Crash

Rush - Dreamline

♩ = 144,000229

17

22

27

33

11

48

53

58

63

7

75

5

13

Rush - Dreamline

Snare

♩ = 144,000229

18

22

26

30

3

11

46

50

54

57

6

65

69

73

77

80

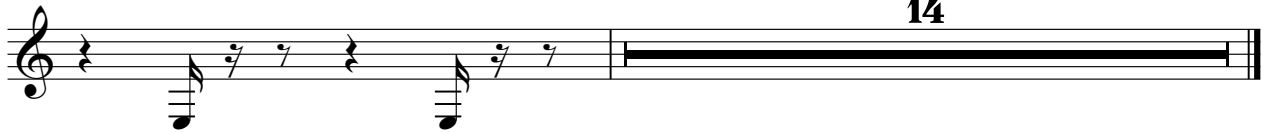

Rush - Dreamline

Ride

♩ = 144,000229

18

21

23

25

27

29

31

33

34 **12**

47

49

51

53

55

57

59

61

65

67

69

71

73

75

77

79

80

14

Toms

Rush - Dreamline

♩ = 144,000229

30

33

24

60

62

32

Cres. Snare

Rush - Dreamline

♩ = 144,000229

62

7

64

30