

Rush - Emotion Detector

♩ = 150,000000

Drums

Guitar

Bass

Vocals

Synth Bass

Synth

Synth

5

Drums

Guitar

Bass

Synth Bass

Synth

Synth

9

13

17

Drums

Bass

Vocals

Synth

Guitar Bass

21

Drums

Bass

Vocals

Synth

Guitar Bass

25

Drums

Guitar

Bass

Vocals

Synth

Guitar Bass

29

Drums
Guitar
Bass
Vocals
Synth

33

Drums
Guitar
Bass
Vocals
Synth Bass
Synth

37 6 5

Drums

Guitar

Bass

Vocals

Synth Bass

Synth

42

Drums

Guitar

Bass

Vocals

Synth Bass

Synth

46

Drums

Guitar

Bass

Vocals

Synth Bass

Synth

50

Drums

Guitar

Bass

Vocals

Synth Bass

Synth

54 7

Drums

Bass

Vocals

Synth Bass

Synth

Guitar Bass

58

Drums

Bass

Vocals

Synth Bass

Synth

Guitar Bass

62

Drums

Bass

Vocals

Synth Bass

Synth

Guitar Bass

66

Drums

Bass

Vocals

Synth

Guitar Bass

70

Drums

Guitar

Bass

Vocals

Synth

Guitar Bass

74

Drums

Guitar

Bass

Vocals

Synth

78

Drums

Guitar

Bass

Vocals

Synth

82

87

91

Drums

Guitar

Bass

Vocals

Synth Bass

Synth

95

Drums

Guitar

Bass

Vocals

Synth Bass

Synth

100

Drums

Guitar

Bass

Vocals

Synth Bass

Synth

105

Drums

Guitar

Bass

Synth Bass

Synth

Rush - Emotion Detector

Drums

♩ = 150,000000

5

9

13

17

21

25

29

33

37

V.S.

41

45

49

53

57

61

65

69

73

77

Drums

3

81

85

89

92

96

100

104

107

2

Guitar

73

78

82

89

96

103

Rush - Emotion Detector

Bass

♩ = 150,000000

7

13

18

23

28

33

38

44

49

V.S.

54

59

64

69

74

78

82

88

94

100

104

Rush - Emotion Detector

Vocals

♩ = 150,000000

8

12

16

20

24

28

34

37

2

6

6

42

47

54

61

66

70

75

82

89

94

98

4

5

Rush - Emotion Detector

Synth Bass

♩ = 150,000000

10

24

39

47

54

61

16

82

90

98

104

Rush - Emotion Detector

Synth

♩ = 150,000000

10

19

27

34

42

48

54

60

2

Synth

66

74

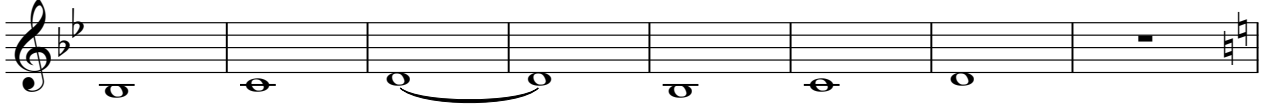

82

90

98

104

Rush - Emotion Detector

Guitar Bass

♩ = 150,000000

16

20

24

8

34

20

58

64

69

73

8

28