

# Rush - Enemy

$\text{♩} = 150,000000$

Drums

Guitar

Bass

Synth Bass

4

Drums

Guitar

Bass

Synth Bass

7

Drums

Guitar

Bass

Synth Bass

10

Drums

Guitar

Bass

13

Drums

Guitar

Bass

16 3

Drums

Guitar

Bass

Vocals

19

Drums

Guitar

Bass

Vocals

22

Drums

Guitar

Bass

Vocals

25

Drums

Guitar

Bass

Vocals

28

Drums

Guitar

Bass

Vocals

31

Drums

Guitar

Bass

Vocals

34

Drums

Guitar

Bass

Vocals

37

Drums

Guitar

Bass

Vocals

40

Drums

Guitar

Bass

Vocals

43

Drums

Guitar

Bass

Vocals

Synth Bass

Synth

46

Drums

Guitar

Bass

Synth Bass

Synth

49

Drums

Guitar

Bass

Synth Bass

Synth

52

Drums

Guitar

Bass

Vocals

Synth

55

Drums

Guitar

Bass

Vocals

58

Drums

Guitar

Bass

Vocals

61

Drums

Guitar

Bass

Vocals

64

Drums

Guitar

Bass

Vocals

67

Drums

Guitar

Bass

Vocals

70

Drums

Guitar

Bass

Vocals

73

Drums

Guitar

Bass

Vocals

76

Drums

Guitar

Bass

Vocals

79

Drums

Guitar

Bass

Vocals

Synth Bass

Synth

82

Drums

Guitar

Bass

Synth Bass

Synth

85

Drums

Guitar

Bass

Synth Bass

Synth

88

Drums

Guitar

Bass

Synth Bass

Synth

91

Drums

Guitar

Bass

Synth Bass

Synth

94

Drums

Guitar

Bass

Vocals

Synth Bass

Synth

6

97

Drums

Guitar

Bass

Vocals

Synth Bass

100

Drums

Guitar

Bass

Vocals

Synth Bass

103

Drums

Guitar

Bass

Vocals

Synth Bass

106

Drums

Guitar

Bass

Vocals

Synth Bass

109

Drums

Guitar

Bass

Vocals

112 19

115

118

Drums

Guitar

Bass

Vocals

121

Drums

Guitar

Bass

Vocals

124

Drums

Guitar

Bass

Vocals

Synth Bass

Synth

126

Drums

Guitar

Bass

Synth Bass

Synth

128

Drums

Guitar

Bass

Synth Bass

Synth

130

Drums

Guitar

Bass

Synth Bass

Synth

132

134

136

Drums

Guitar

Bass

Synth Bass

Synth

139

Drums

Guitar

Bass

142

Drums

Guitar

Bass

145

Drums

Guitar

Bass

148

Drums

Guitar

Bass

151

Drums

Guitar

Bass

154

Drums

Guitar

Bass

157

Drums

Guitar

Bass

160

Drums

Guitar

Bass

163

Drums

Guitar

Bass

166

Drums

Guitar

Bass

Drums

Rush - Enemy

♩ = 150,000000

7

11

15

19

23

27

31

35

39

V.S.

Drums

43

48

53

57

61

65

69

73

77

81

85

89

93

97

103

107

111

115

119

123

V.S.

Drums

126

128

130

132

134

136

139

143

147

151

Drums

155

159

163

166

Guitar

Rush - Enemy

♩ = 150,000000

5

9

14

19

24

29

34

40

46

V.S.

53

58

63

68

74

80

87

94

99

103

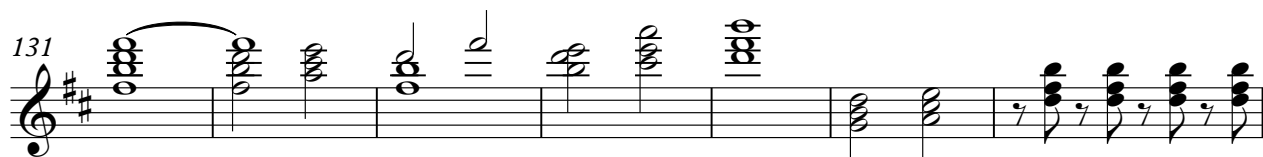
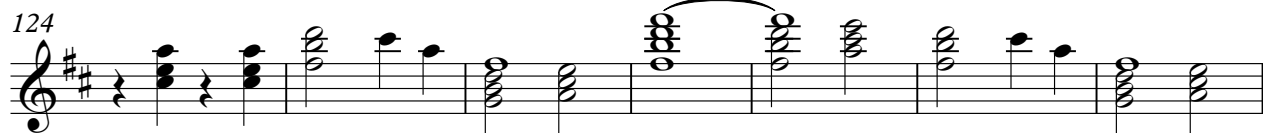

158

162

166

# Rush - Enemy

Bass

♩ = 150,000000

V.S.

45

49

53

57

61

65

69

73

77

81

85

89

93

97

106

111

115

119

123

127

131

135

139

143

147

151

155

159

163

166

Vocals

Rush - Enemy

♩ = 150,000000

**15**

19

24

29

**4**

37

41

46

**6**

56

61

65

**4**

Synth Bass

Rush - Enemy

♩ = 150,000000

9 36

50 29

85

93

102 17

126

133 33

Synth

Rush - Enemy

♩ = 150,000000

44

49

28

82

89

96

28

129

134

33