

# Rush - Entrez Nous

♩ = 145,000031

Clarinet in B $\flat$

Percussion

♩ = 145,000031

Orchestra Hit

Orchestra Hit

3

Cl.

Perc.

Tape Smp. Str

Orch. Hit

Orch. Hit

6

Cl.

Perc.

Tape Smp. Str.

Orch. Hit

Orch. Hit

9

Cl.

Perc.

Tape Smp. Str.

Orch. Hit

Orch. Hit

12

Cl.

Perc.

Tape Smp. Str

Orch. Hit

Orch. Hit

15

Cl.

Perc.

Tape Smp. Str

Orch. Hit

Orch. Hit

18

Cl.

Perc.

Tape Smp. Str

Orch. Hit

21

Cl.

Perc.

Tape Smp. Str

Orch. Hit

24

Cl.

Perc.

Tape Smp. Str

Orch. Hit

27

Cl.

Perc.

Tape Smp. Str

Orch. Hit

30

Cl.

Perc.

Tape Smp. Str

Orch. Hit

33

Cl.

Perc.

Tape Smp. Str

Orch. Hit

36

Cl.

Perc.

Tape Smp. Str.

Orch. Hit

3/4

39

Cl.

Perc.

Tape Smp. Str.

Orch. Hit

Orch. Hit

3/4

43

Cl.

Tape Smp. Str

46

Cl.

Tape Smp. Str

Orch. Hit

Orch. Hit

49

Cl.

Tape Smp. Str

Orch. Hit

Orch. Hit

53

Cl.  
Tape Smp. Str  
Orch. Hit  
Orch. Hit

56

Cl.  
Perc.  
Tape Smp. Str  
Orch. Hit  
Orch. Hit

59

Cl.  
Perc.  
Tape Smp. Str  
Orch. Hit

62

Cl.

Perc.

Tape Smp. Str

Orch. Hit

65

Cl.

Perc.

Tape Smp. Str

Orch. Hit

68

Cl.

Perc.

Tape Smp. Str

Orch. Hit

Orch. Hit

72

Cl.

Tape Smp. Str

Orch. Hit

Orch. Hit

75

Cl.

Tape Smp. Str

Orch. Hit

Orch. Hit

78

Cl.

Tape Smp. Str

Orch. Hit

Orch. Hit

81

Cl.

Tape Smp. Str

Orch. Hit

85

Cl.

Orch. Hit

Orch. Hit

88

Cl.

Orch. Hit

Orch. Hit

91

Cl.

Perc.

Tape Smp. Str

Orch. Hit

Orch. Hit

94

Cl.

Perc.

Tape Smp. Str

Orch. Hit

97

Cl.

Perc.

Tape Smp. Str

Orch. Hit

100

Cl.

Perc.

Tape Smp. Str

Orch. Hit

103

Cl.

Perc.

Tape Smp. Str

Orch. Hit

Orch. Hit

107

Cl.

Tape Smp. Str

110

Cl.

Tape Smp. Str

Orch. Hit

Orch. Hit

113

Cl.

Tape Smp. Str

Orch. Hit

Orch. Hit

116

♩ = 110,000107

Cl.

Tape Smp. Str

Orch. Hit

♩ = 110,000107

# Rush - Entrez Nous

Clarinet in B $\flat$

$\text{♩} = 145,000031$

V.S.

Clarinet in B $\flat$

103

108

113

$\text{♩} = 110,000107$

# Rush - Entrez Nous

## Percussion

♩ = 145,000031

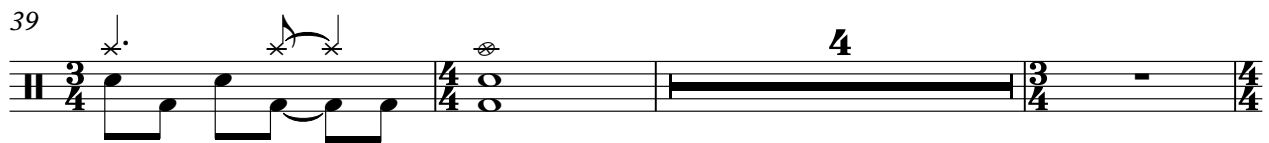
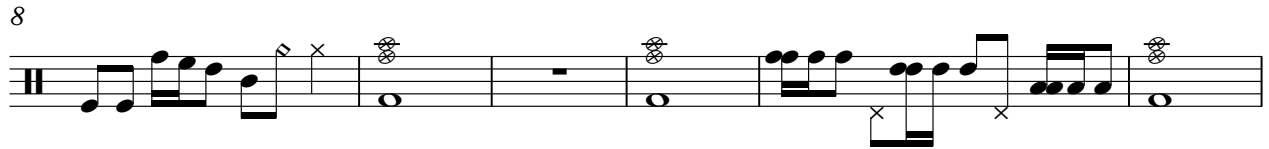

58

62

66

71

92

96

100

104

♩ = 110,000107

Rush - Entrez Nous  
Tape Sampler Keyboard [Strings]

♩ = 145,000031

4

4

12

4

19

24

29

34

37

3/4

4/4

83

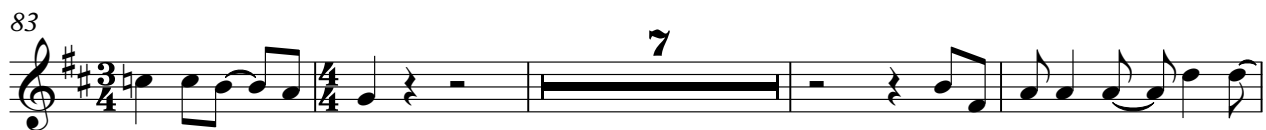

7

94

99

105

110

114

♩ = 110,000107

♩ = 145,000031

6

11

16

21

26

32

37

43

48

V.S.

54

59

64

69

74

79

85

90

95

100

106

111

115

♩ = 110,000107

Orchestra Hit

Rush - Entrez Nous

♩ = 145,000031

5

9

13

17

44

50

56

69

76

84

88

92

10

106

2

112

2

2

♩ = 110,000107