

Rush - Farewell 2

♩ = 120,000000

Electric Piano 1

Acoustic Piano 3

Acoustic Piano 3

♩ = 120,000000

Acoustic Piano 1

Acoustic Piano 1

Acoustic Piano 2

4

Electric Piano 1

Electric Piano 1

Acoustic Piano 3

Acoustic Piano 3

Acoustic Piano 3

Acoustic Piano 1

Acoustic Piano 1

Acoustic Piano 2

7

Electric Piano 1

Electric Piano 1

Acoustic Piano 3

Acoustic Piano 3

Acoustic Piano 3

Acoustic Piano 1

Acoustic Piano 1

Acoustic Piano 2

15

Electric Piano 1

Acoustic Piano 3

Acoustic Piano 3

Electric Piano 2

Harpsichord 2

Acoustic Piano 1

Electric Piano 1

Pipe Organ 2

Electric Piano 1

Acoustic Piano 3

Acoustic Piano 3

Acoustic Piano 3

Acoustic Piano 3

Electric Piano 2

Harpichord 2

Electric Piano 3

Acoustic Piano 1

Acoustic Piano 1

Acoustic Piano 1

Acoustic Piano 2

27

Electric Piano 1

Electric Piano 1

Acoustic Piano 3

Acoustic Piano 3

Acoustic Piano 3

Electric Piano 2

Harpsichord 2

Acoustic Piano 1

Acoustic Piano 1

Acoustic Piano 2

31

36

40

Electric Piano 1

Electric Piano 1

Acoustic Piano 3

Acoustic Piano 3

Acoustic Piano 3

Acoustic Piano 1

Acoustic Piano 1

Acoustic Piano 2

44

Electric Piano 1

Electric Piano 1

Acoustic Piano 3

Acoustic Piano 3

Acoustic Piano 3

Acoustic Piano 1

Acoustic Piano 1

Acoustic Piano 2

48

52

Electric Piano 1

Pipe Organ 2

Electric Piano 1

Acoustic Piano 3

Acoustic Piano 3

Acoustic Piano 3

Electric Piano 3

Acoustic Piano 1

Acoustic Piano 1

Acoustic Piano 2

56

- Electric Piano 1 (Staff 1):** Features a melodic line with several notes marked with an asterisk (*), indicating specific performance techniques or effects.
- Pipe Organ 2 (Staff 2):** Provides a sparse accompaniment with occasional notes and rests.
- Acoustic Piano 3 (Staff 5):** Shows the right and left hand parts for the piano, with a complex rhythmic accompaniment.
- Electric Piano 3 (Staff 7):** Provides a simple accompaniment with notes and rests.
- Acoustic Piano 1 (Staff 9):** Features a dense, fast-moving accompaniment with many notes.

60

64

68

Electric Piano 1

Pipe Organ 2

Electric Piano 1

Acoustic Piano 3

Acoustic Piano 3

Acoustic Piano 3

Electric Piano 3

Acoustic Piano 1

Acoustic Piano 1

Acoustic Piano 2

73

Electric Piano 1

Electric Piano 1

Acoustic Piano 3

Acoustic Piano 3

Acoustic Piano 3

Acoustic Piano 1

Acoustic Piano 1

Acoustic Piano 2

77

Electric Piano 1

Electric Piano 1

Acoustic Piano 3

Acoustic Piano 3

Acoustic Piano 3

Acoustic Piano 1

Acoustic Piano 1

Acoustic Piano 2

81

Electric Piano 1

Pipe Organ 2

Electric Piano 1

Acoustic Piano 3

Acoustic Piano 3

Acoustic Piano 3

Electric Piano 3

Acoustic Piano 1

Acoustic Piano 1

Acoustic Piano 2

85

Electric Piano 1

Pipe Organ 2

Electric Piano 1

Acoustic Piano 3

Acoustic Piano 3

Acoustic Piano 3

Electric Piano 3

Acoustic Piano 1

Acoustic Piano 1

Acoustic Piano 2

89

93

Electric Piano 1

Pipe Organ 2

Electric Piano 1

Acoustic Piano 3

Acoustic Piano 3

Acoustic Piano 3

Electric Piano 3

Acoustic Piano 1

Acoustic Piano 1

Acoustic Piano 2

101

105

Electric Piano 1

Pipe Organ 2

Electric Piano 1

Acoustic Piano 3

Acoustic Piano 3

Acoustic Piano 3

Electric Piano 3

Acoustic Piano 1

Acoustic Piano 1

Acoustic Piano 2

109

113

117

121

124

Electric Piano 1

Pipe Organ 2

Electric Piano 1

Acoustic Piano 3

Acoustic Piano 3

Acoustic Piano 3

Electric Piano 2

Harpsichord 2

Electric Piano 3

Acoustic Piano 1

Acoustic Piano 1

Acoustic Piano 2

Electric Piano 1

Rush - Farewell 2

♩ = 120,000000

3 2

10 2 7

23 2

31 6

42

48

55

61

66 4

Pipe Organ 2

Rush - Farewell 2

♩ = 120,000000

11 8

22

27 21 2

54 4 3

65 14

84 2 4

95 3

103

107

111

116

121

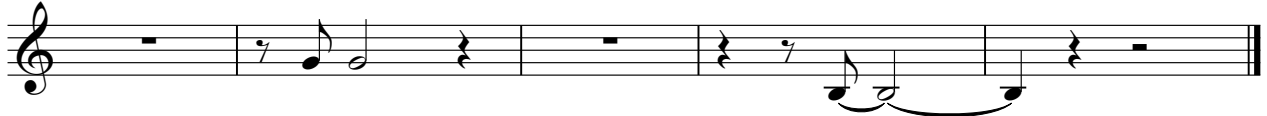

Electric Piano 1

Rush - Farewell 2

♩ = 120,000000

5

10

15

20

25

29

34

40

45

50

55

61

67

73

78

83

88

94

99

104

110

115

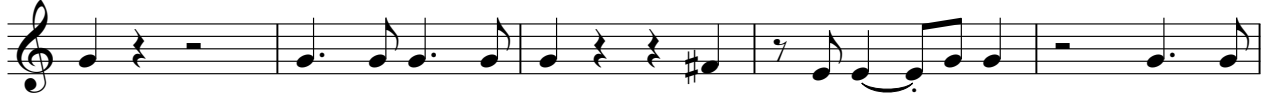

120

123

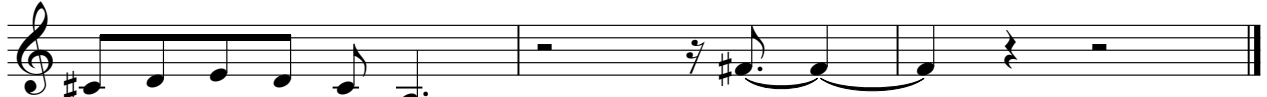

34

40

45

50

55

61

67

73

78

♩ = 120,000000

3 2

9 2 7

21 2

28 6

38

43

48

98

103

108

113

118

121

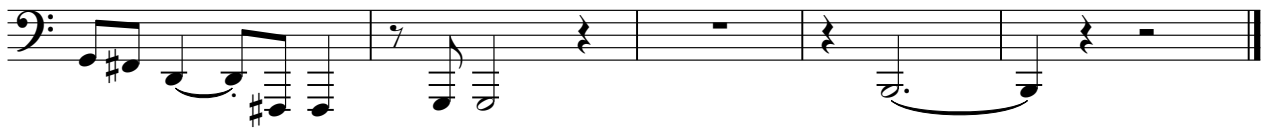

♩ = 120,000000

20

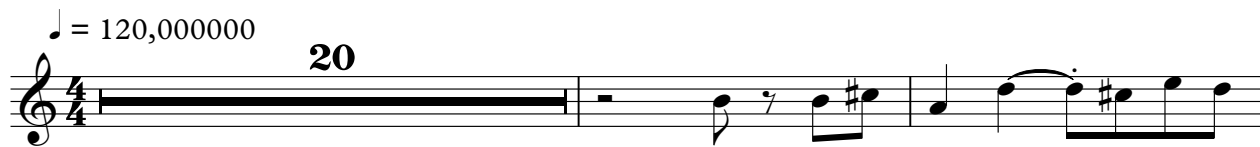

23

102

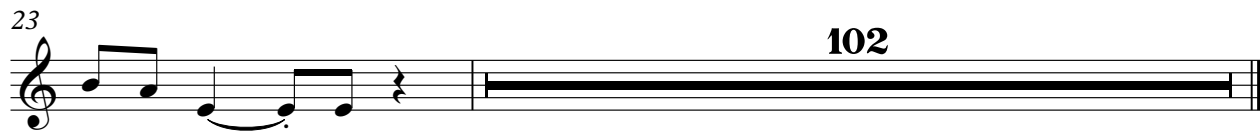

♩ = 120,000000

12

16

20

24

28

32

91

Harpsichord 2

Rush - Farewell 2

♩ = 120,000000

12

16

20

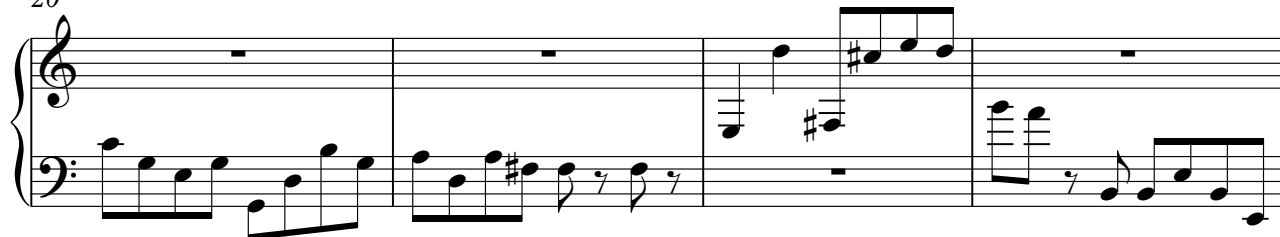

24

28

32

91

Electric Piano 3

Rush - Farewell 2

♩ = 120,000000

11 8

22

27 21 2

54 4 3 4 3

65 14 14

84 2 4

94 3 3

101

107

113

119

122

63

69

76

82

87

92

98

103

109

114

119

122

Acoustic Piano 1

Rush - Farewell 2

♩ = 120,000000

6

11

17

23

29

35

40

45

49

V.S.

98

103

108

113

118

121

♩ = 120,000000

20

23

102

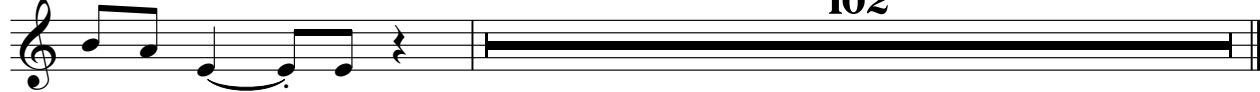

119

122

