

# Rush - Grand Designs

♩ = 143,000137

Drums

Guitar

Bass

Vocals

Synth Bass

♩ = 143,000137

Synth

♩ = 143,000137

Synth

4

Drums

Bass

Vocals

Synth Bass

Synth

Synth

7

Drums

Bass

Vocals

Synth Bass

Synth

Synth

9

Drums

Guitar

Bass

Vocals

11

Drums

Guitar

Bass

Vocals

14

Drums

Guitar

Bass

Vocals

17

Drums

Guitar

Bass

Vocals

20

Drums

Guitar

Bass

Vocals

23

Drums

Guitar

Bass

Vocals

26

Drums

Guitar

Bass

Vocals

29 7

Drums

Guitar

Bass

Vocals

32

Drums

Guitar

Bass

Vocals

Synth

35

Drums

Guitar

Bass

Vocals

Synth Bass

Synth

37 9

Drums

Guitar

Bass

Vocals

Synth Bass

Synth

Synth

40

Drums

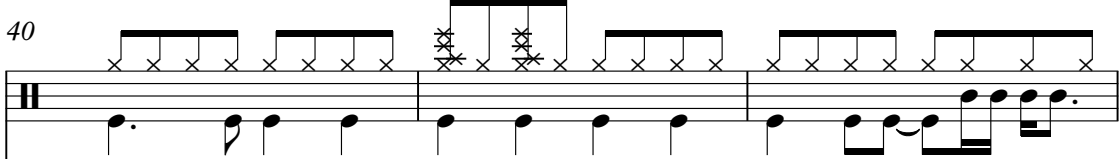

Guitar

Bass

Synth Bass

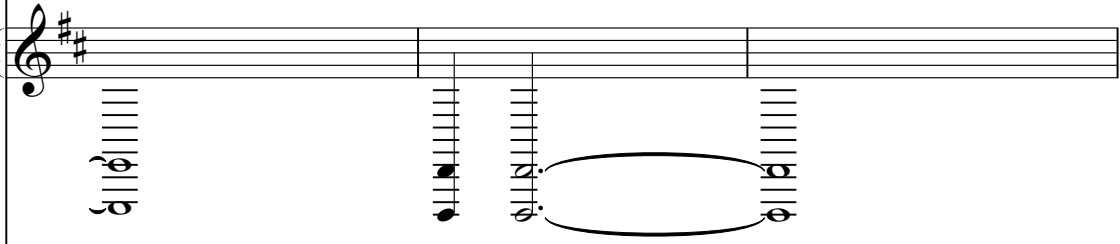

Synth

Synth

43

46

49

Drums

Guitar

Bass

Vocals

Synth Bass

Synth

Synth

52

Drums

Guitar

Bass

55

Drums

Guitar

Bass

Vocals

58

Drums

Guitar

Bass

Vocals

61

Drums

Guitar

Bass

Vocals

64

Drums

Guitar

Bass

Vocals

67

Drums

Guitar

Bass

Vocals

70

Drums

Guitar

Bass

Vocals

73

Drums

Guitar

Bass

Vocals

76

Drums

Guitar

Bass

Synth Bass

Synth

Synth

78

Drums

Guitar

Bass

Synth Bass

Synth

Synth

80

82

Drums

Guitar

Bass

Vocals

Synth Bass

Synth

Synth

84

Drums

Guitar

Bass

Vocals

Synth Bass

Synth

Synth

86

Drums

Guitar

Bass

Vocals

Synth Bass

Synth

Synth

88

Drums

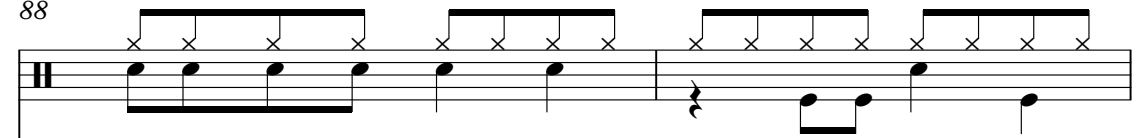

Guitar

Bass

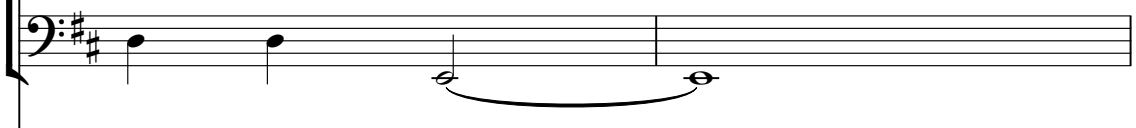

Vocals

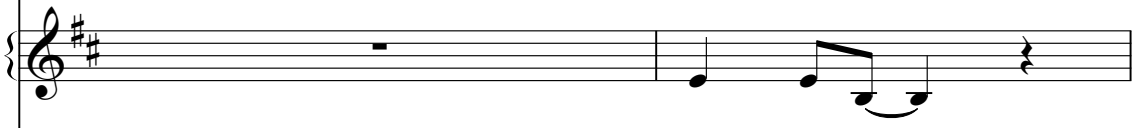

Synth Bass

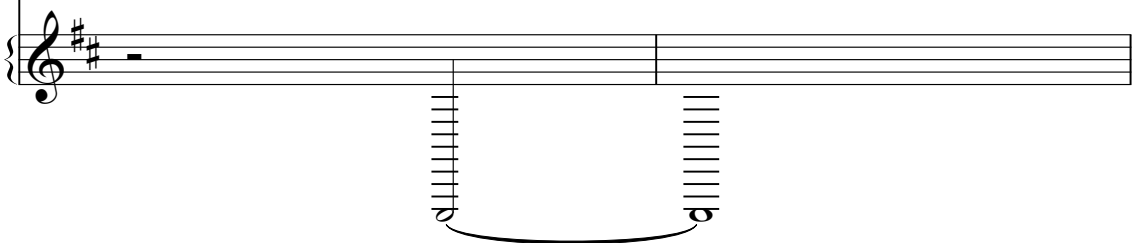

90

93

Drums

Guitar

Bass

Synth Bass

Synth

Synth

96

99

102

Drums

Guitar

Bass

Vocals

Synth Bass

Synth

Synth

105

108

111

114

117

120

123

126

# Rush - Grand Designs

## Drums

♩ = 143,000137

**2**

7

10

14

18

22

26

30

32

Drums

Drums

75

78

81

84

87

91

95

99

103

107

V.S.

Drums

111

115

119

123

126

# Rush - Grand Designs

Guitar

♩ = 143,000137

8

11

16

23

28

33

37

41

45

49

V.S.

53

59

66

71

76

78

80

82

84

86

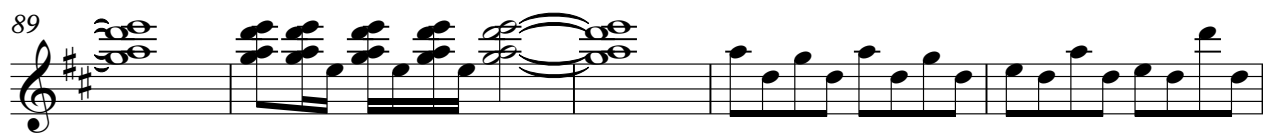

# Rush - Grand Designs

Bass

♩ = 143,000137

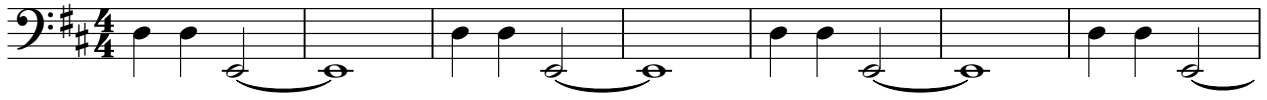

8

12

16

20

24

28

32

37

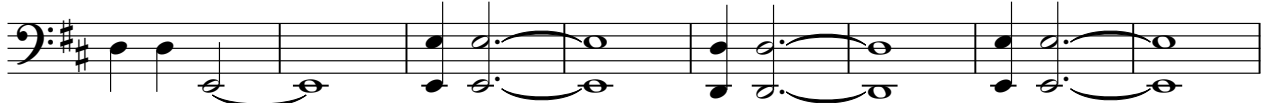

45

V.S.

52

56

60

64

68

72

76

84

92

96

100

104

108

112

116

120

124

126

# Rush - Grand Designs

## Vocals

♩ = 143,000137

5

12

17

23

28

33

39

47

55

60

65

70

75

83

89

97

101

105

109

113

117

121

125

# Rush - Grand Designs

## Synth Bass

♩ = 143,000137

8

26

40

48

79

88

94

98

102

106

V.S.

110

114

118

122

125

# Rush - Grand Designs

Synth

♩ = 143,000137

5

9 30

42

46

50 25

77

79

81

83

V.S.

85

87

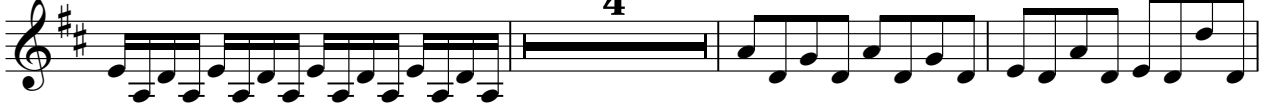

94

98

102

106

110

114

118

122

125

# Rush - Grand Designs

Synth

♩ = 143,000137

5

9 25 3

40

44

48 25

76

78

80

82

V.S.

84

86

92

96

100

104

108

112

116

120

124

126

