

♩ = 120,000000

Solo

Solo

Solo

Solo

Solo

Converted from hemisphr.cmf by CMF2MID v1.01

5

Solo

Solo

Solo

Solo

Solo

Solo

8

Solo

Solo

Solo

Solo

Solo

6 3 3

10

Solo

Solo

Solo

Solo

Solo

Solo

3 3 3 3 3 6 3 3

13

Solo

Solo

Solo

Solo

Solo

16

Solo

Solo

Solo

Solo

18

Solo

Solo

Solo

Solo

20

Solo

Solo

Solo

Solo

22

24

26

Solo

Solo

Solo

Solo

Solo

Solo

28

Solo

Solo

Solo

Solo

Solo

Solo

30

Solo

Solo

Solo

Solo

Solo

32

Solo

Solo

Solo

Solo

Solo

34

Solo

Solo

Solo

Solo

Solo

36

Solo

Solo

Solo

Solo

Solo

38

40

42

Solo

Solo

Solo

Solo

Solo

44

Solo

Solo

Solo

Solo

47

Solo

Solo

50

Solo

Solo

Solo

53

Solo

Solo

Solo

56

Solo

Solo

Solo

59

Solo

Solo

61

Solo

Solo

Solo

Solo

63

Solo

66

Solo

68

Solo

Solo

Solo

Solo

Solo

71

Solo

Solo

Solo

Solo

73

Solo

Solo

Solo

Solo

75

Solo

77

Solo

79

Solo

81

Solo

Solo

Solo

Solo

83

Solo

Solo

Solo

Solo

Solo

86

Solo

Solo

Solo

Solo

Solo

Solo

Solo

89

Solo

Solo

Solo

Solo

91

Solo

Solo

Solo

Solo

Solo

Solo

Solo

93

Solo

Solo

Solo

Solo

95

97

Solo

♩ = 120,000000

7

12

15

18

21

24

27

30

33

V.S.

36

39

42

45

49

52

55

59

62

65

Solo

68

72

76

86

89

92

95

Solo

♩ = 120,000000

7

12 **13**

28

32 **3** **3** **2**

37 **3** **3** **3**

42 **2** **15**

Solo

♩ = 120,000000

6

11 **14**

29

32 **3** **3** **2**

37 **3** **3** **3**

42 **2** **15**

62 **3** **3**

66 **3** **3** **3**

69 **8**

2

Solo

79

83

87

94

Solo

♩ = 120,000000

4

10

3

17

21

25

3

3

29

32

3

3

2

37

3

3

41

3

20

2

Solo

64

68

79

84

88

91

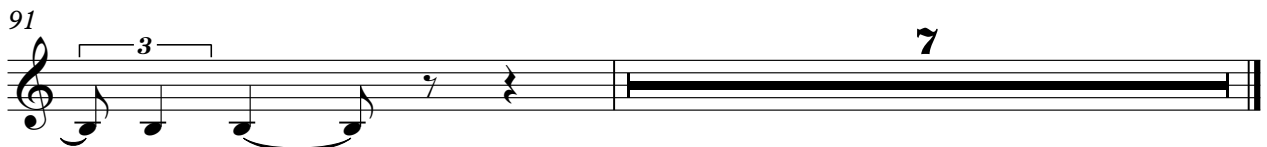

Solo

♩ = 120,000000

6 9

18

21

25 3 24

52

56 4

64 5

72

76 8

2

Solo

87

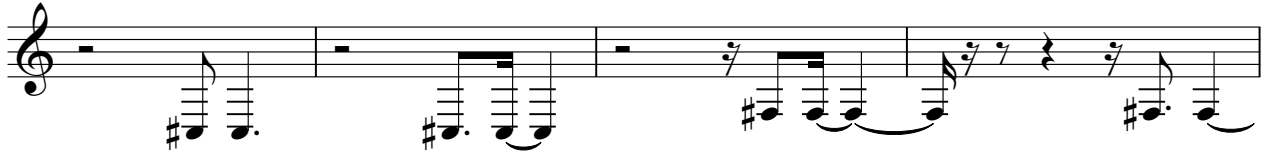

91

Solo

♩ = 120,000000

Converted from hemisphr.cmf by CMF2MID v1.01

The piece concludes with a 'V.S.' (Vivace) marking at the end of the final staff.

V.S.

69

73

76

79

82

85

89

93

96