

The Righteous Brothers - You've Lost That Loving Feeling

♩ = 100,000000

bdrum1

snare1

hihat1

bass1

piano1

piano1

clavacin

♩ = 100,000000

This block contains the musical notation for measures 1 through 6. It features six staves: bdrum1, snare1, hihat1, bass1, piano1 (grand staff), and clavacin. The tempo is marked as ♩ = 100,000000. The key signature has one flat (B-flat) and the time signature is 4/4. The notation includes various rhythmic patterns for the drums and bass, and melodic lines for the piano and clavichord.

7

bdrum1

snare1

hihat1

bass1

piano1

piano1

piano1

clavacin

This block contains the musical notation for measures 7 through 12. It features six staves: bdrum1, snare1, hihat1, bass1, piano1 (grand staff), and clavacin. The tempo is marked as ♩ = 100,000000. The key signature has one flat (B-flat) and the time signature is 4/4. The notation continues the rhythmic and melodic patterns from the previous section.

13

bdrum1
snare1
hihat1
bass1
piano1
piano1
piano1
clavecin

19

bdrum1
snare1
hihat1
bass1
piano1
piano1
piano1
clavecin

26

bdrum1
snare1
hihat1
bass1
piano1
piano1
clavecin

32

bdrum1
snare1
hihat1
bass1
piano1
piano1
piano1
clavecin

38

bdrum1

snare1

hihat1

bass1

piano1

piano1

piano1

clavicin

45

bass1

bass1

piano1

piano1

piano1

clavicin

52

bass1

bass1

piano1

piano1

piano1

clavecín

58

bass1

bass1

piano1

piano1

piano1

clavecín

65

bass1

bass1

piano1

piano1

piano1

clavecín

70

bdrum1

snare1

hihat1

bass1

bass1

piano1

piano1

piano1

clavecin

76

bdrum1

snare1

hihat1

bass1

bass1

piano1

piano1

piano1

clavecin

bdrum1

snare1

hihat1

bass1

piano1

piano1

piano1

clavecín

♩ = 100,000000

7

12

18

25

31

36

42

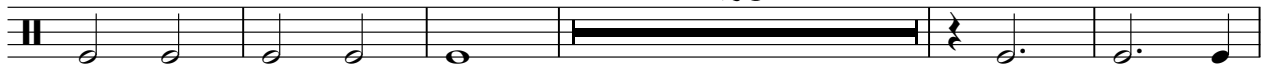

73

2

bdrum1

81

84

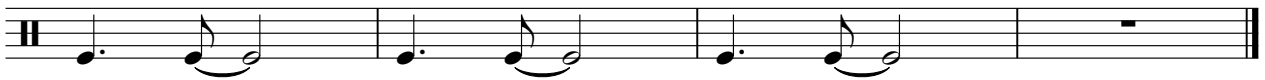

The Righteous Brothers - You've Lost That Loving Feelin'

snare1

♩ = 100,000000

6

11

16

21

27

32

36

41

26

2

snare1

71

76

82

The Righteous Brothers - You've Lost That Loving Feelin'

hihat1

♩ = 100,000000

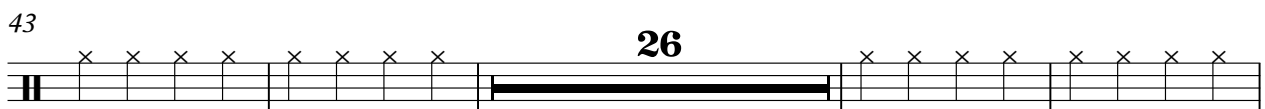
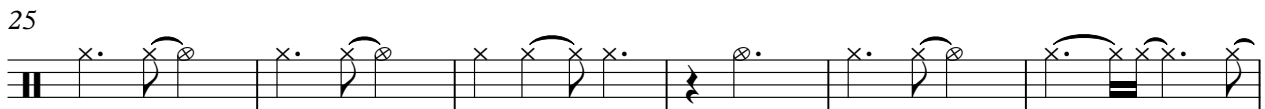
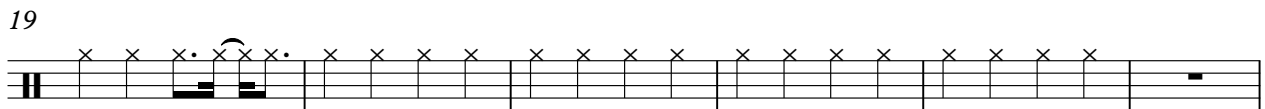
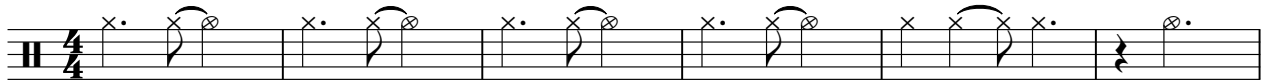

26

2

hihat1

81

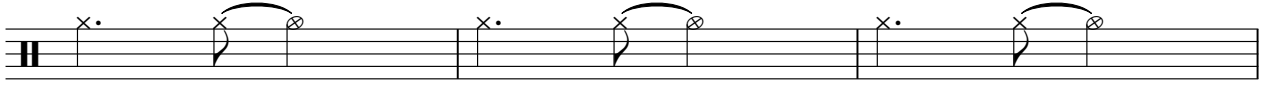

84

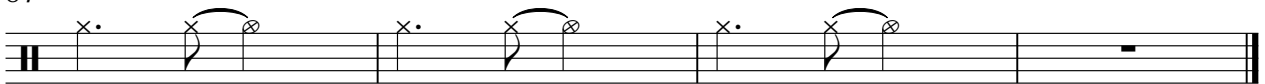

♩ = 100,000000

44

49

54

65

69

77

The Righteous Brothers - You've Lost That Loving Feelin'

bass1

♩ = 100,000000

6

11

16

21

27

32

37

42

37

42

48

52

56

61

66

71

76

81

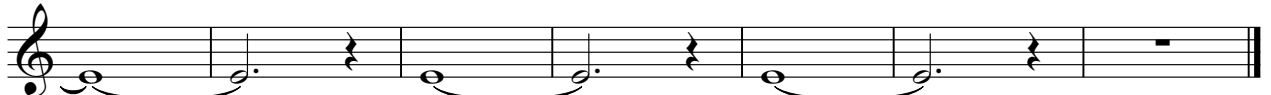

piano 1

The Righteous Brothers - You've Lost That Loving Feelin'

♩ = 100,000000

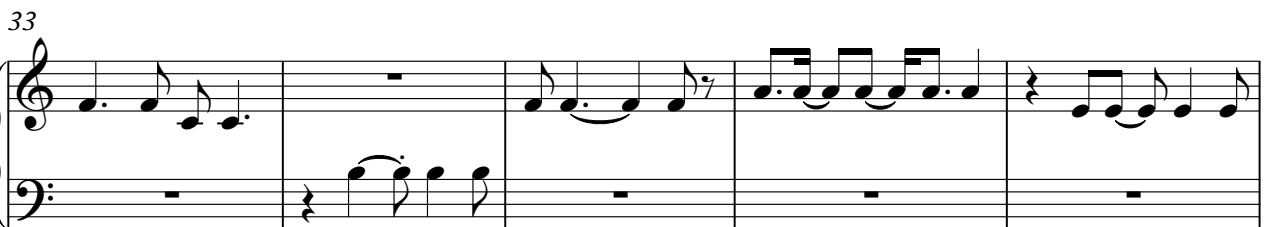
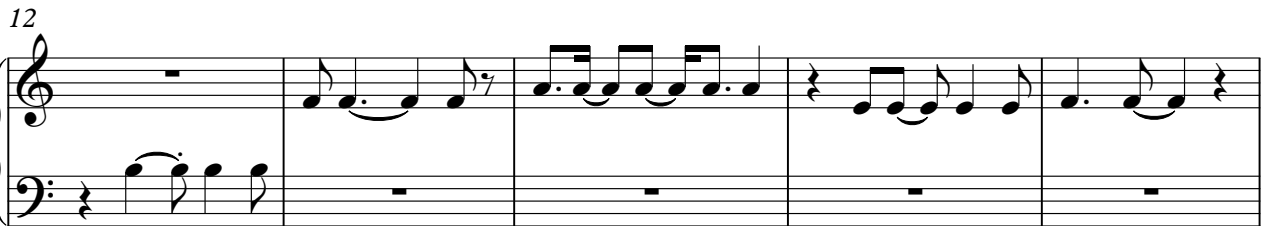
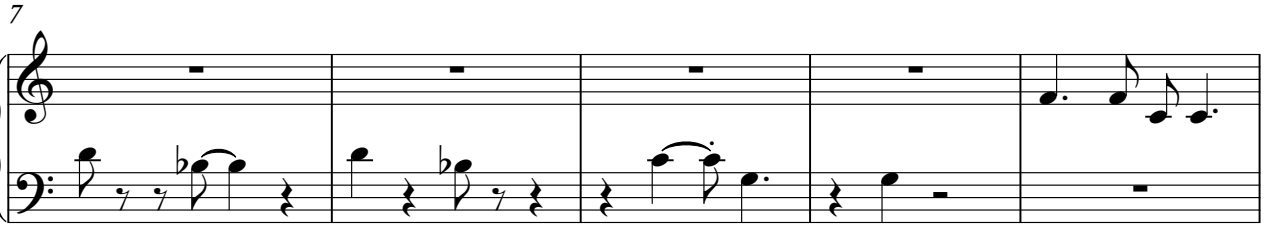

V.S.

43

48

53

58

64

69

74

80

piano1

3

84

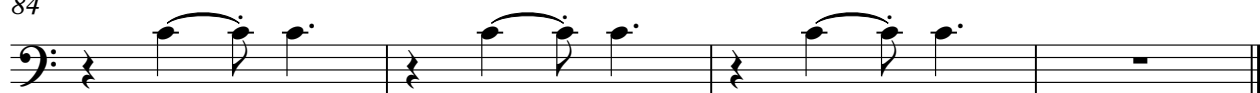

piano 1

The Righteous Brothers - You've Lost That Loving Feelin'

♩ = 100,000000

10 2 5

20

20

25

8 2 5

42

42

48

48

53

53

V.S.

58

64

69

74

80

84

2

clavecin

53

58

64

68

73

78

