

Rush - In The Mood 1

♩ = 175,000076

Drums

Guitar

Bass

Vocals

Guitar Bass

♩ = 175,000076

Guitar

Bass

Guitar Bass

9

Drums

Guitar

Bass

12

Drums

Guitar

Bass

Guitar Bass

15

Drums

Guitar

Bass

Guitar Bass

18

Drums

Guitar

Bass

Vocals

21

Drums

Guitar

Bass

Vocals

Guitar Bass

24

Drums

Guitar

Bass

Vocals

Guitar Bass

27

Drums

Guitar

Bass

Vocals

30

Drums

Guitar

Bass

Vocals

Guitar Bass

33

Drums

Bass

Vocals

Guitar Bass

37

Drums

Bass

Vocals

Guitar Bass

41

Drums

Bass

Vocals

Guitar Bass

45

Drums

Guitar

Bass

Vocals

Guitar Bass

48

Drums

Guitar

Bass

Vocals

51

Drums

Guitar

Bass

54

Drums

Guitar

Bass

Guitar Bass

57

Drums

Guitar

Bass

Vocals

60

Drums

Guitar

Bass

Vocals

Guitar Bass

63

Drums

Guitar

Bass

Vocals

Guitar Bass

66

Drums

Guitar

Bass

Vocals

69

Drums

Guitar

Bass

Vocals

Guitar Bass

72

Drums

Bass

Vocals

Guitar Bass

76

Drums

Bass

Vocals

Guitar Bass

80

Drums

Bass

Vocals

Guitar Bass

84

Drums

Guitar

Bass

Vocals

Guitar Bass

88

Drums

Guitar

Bass

Vocals

91

Drums

Guitar

Bass

94

Drums

Guitar

Bass

Guitar Bass

97

Drums

Guitar

Bass

Vocals

100

Drums

Guitar

Bass

Vocals

103

Drums

Guitar

Bass

Vocals

106

Drums

Guitar

Bass

109

Drums

Guitar

Bass

Guitar Bass

112

Drums

Guitar

Bass

Vocals

Guitar Bass

115

Drums

Guitar

Bass

Vocals

118

Drums

Guitar

Bass

Vocals

Guitar Bass

121

Drums

Guitar

Bass

Vocals

124

127

130

Drums

Guitar

Bass

133

Drums

Guitar

Bass

Guitar Bass

136

Drums

Guitar

Bass

Guitar Bass

Rush - In The Mood 1

Drums

♩ = 175,000076

8

12

16

20

24

28

32

37

42

47

V.S.

51

51

55

55

59

59

63

63

67

67

71

71

76

76

81

81

86

86

90

90

Drums

94

98

102

106

110

114

118

122

126

130

V.S.

4

Drums

134

136

Rush - In The Mood 1

Guitar

♩ = 175,000076

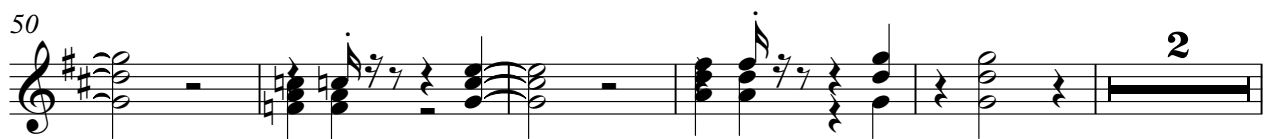
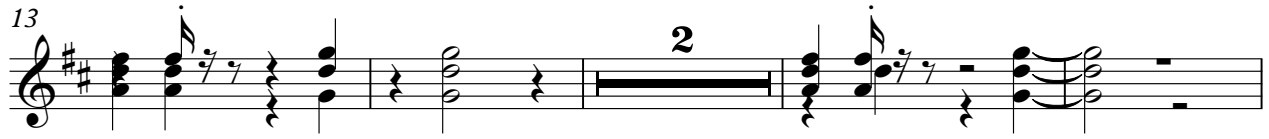

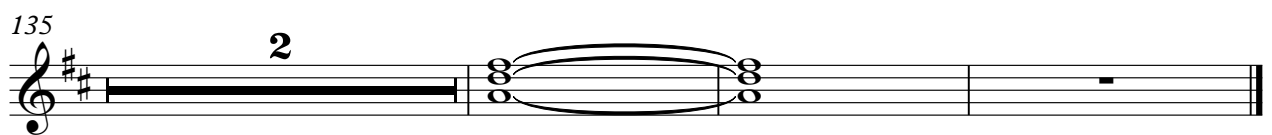
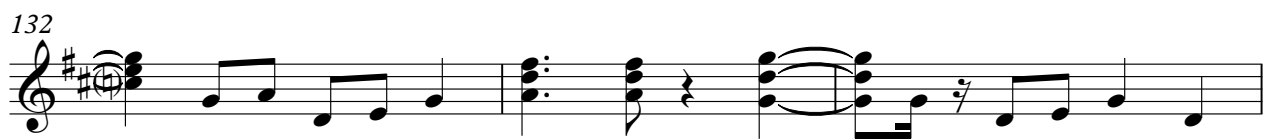

Rush - In The Mood 1

Bass

♩ = 175,000076

6

12

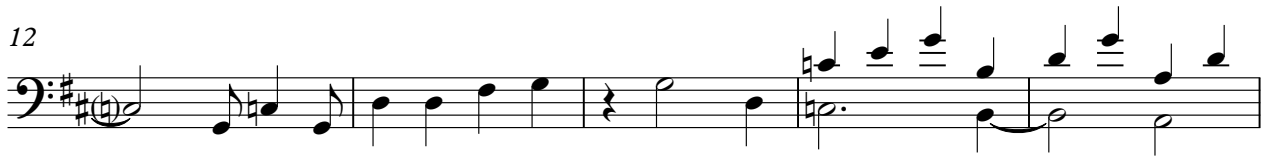

17

22

28

34

40

46

51

V.S.

112

117

123

129

134

Rush - In The Mood 1

Vocals

♩ = 175,000076

17

22

2

29

3

37

2

44

9

58

64

2

71

3

79

2

85

8

97

102

114

120

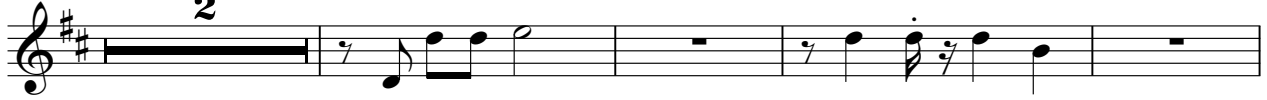

126

Rush - In The Mood 1

Guitar Bass

♩ = 175,000076

5

14

5

24

5

33

38

44

7

55

5

63

5

70

75

81

86

97

118

128