

Rush - Jacob`s Ladder

♩ = 109,999908

2

3

4

5 3

Drums

Guitar

Bass

Synth

6

Drums

Guitar

Bass

Synth

7

8

9

Drums

Guitar

Bass

Synth

10

Drums

Guitar

Bass

Synth

11

12

13

15

20

Drums

Guitar

Guitar Bass

T																			
A																			
B	3	3	3	3 3	3 3 3	3	3	3 3	3	3	3 3 3 3 3	3							

Bass

Vocals

Synth

23

Drums

Guitar

Guitar Bass

Bass

Vocals

Synth

26

28

Drums

Guitar

Guitar Bass

Bass

Vocals

Synth

31

Drums

Guitar

Guitar Bass

Bass

Vocals

Synth

34

Drums

Guitar

Guitar Bass

Bass

Synth

37

Drums

Guitar

Guitar Bass

Bass

Synth

T A B 3 3 2 2 2 | 2 2 3 3 0 3

39

Drums

Guitar

Guitar Bass

Bass

Synth

T A B 0 2 2 2 | 2 2 3 3 3 | 3 3 2 2 2

42

Drums

Guitar

Guitar Bass

Bass

Synth

45

Drums

Guitar

Bass

Synth

47

49

51

53

55

Drums

Guitar

Bass

Synth

58

Drums

Guitar

Bass

Synth

Synth

Synth Bass

62

Synth

Synth

Synth Bass

67

Synth

Synth

Synth Bass

72

Vocals

Synth

Synth

Synth Bass

78

Vocals

Synth

Synth

Synth Bass

83

Synth

Synth

Synth Bass

89 ♪ = 130,000137

Guitar

Guitar Bass

Synth

Synth

Synth Bass

♪ = 130,000137

92

Guitar

Guitar Bass

Synth

Synth Bass

95

Drums

Guitar

Guitar Bass

Synth

Synth Bass

98

Drums

Guitar

Guitar Bass

Synth

Synth Bass

101

Drums

Guitar

Guitar Bass

Synth

Synth Bass

104

Drums

Guitar

Guitar Bass

Synth

Synth Bass

107

Drums

Guitar

Guitar Bass

Synth

110

Drums

Guitar

Guitar Bass

Bass

Synth

113

Drums

Guitar Bass

Bass

116

Drums

Guitar

Guitar Bass

Bass

Vocals

Synth

119

Drums

Guitar

Bass

Vocals

Synth

122

Drums

Guitar

Bass

Vocals

Synth

125

130

132

Rush - Jacob`s Ladder

Drums

♩ = 109,999908

1
II 5/4 6/4 5/4
6 6

3
II 5/4 6/4 5/4
6 6

5
II 5/4 6/4 6/4
6 6 6

6
II 6/4 5/4 6/4
3 3 3 3

8
II 6/4 5/4 6/4
6 3 6

10
II 6/4 5/4 6/4
6 3 3 6 3

12
II 6/4 5/4
6 6 6

14
II 4/4 7

18
II

23
II

V.S.

2

Drums

28

33

37

41

45

48

51

54

58

69

♩ = 130,000137

91

98

102

106

110

114

117

122

128

132

Guitar

Rush - Jacob`s Ladder

♩ = 109,999908

35

40

45

48

51

54

58

63

89

♩ = 130,000137

93

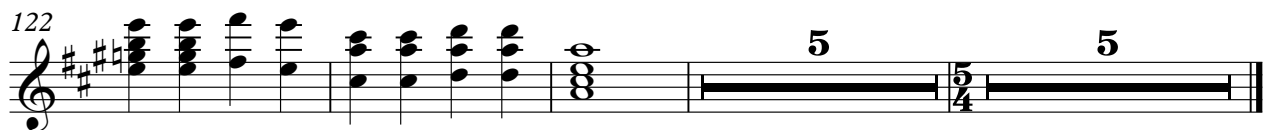
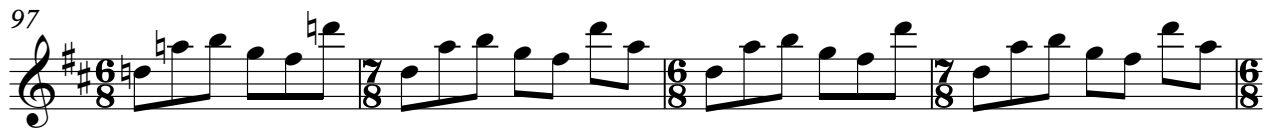

Rush - Jacob`s Ladder

Guitar Bass

♩ = 109,999908

E							
B							
G							
D							
A							
E							

8

						3	3 3 3 3 3 3 3 3

14

	3	3 3 3 3 3 3 3 3	3 3 3 3 3 3 3 3	3 3 3 3 3 3 3 3	3 3 3 3 3 3 3 3		

18

	3	3 3 3 3 3 3 3 3	3 3 3 3 3 3 3 3	3 3 3 3 3 3 3 3	3 3 3 3 3 3 3 3		

22

	3	3 3 3 3 3 3 3 3	3 3 3 3 3 3 3 3	3 3 3 3 3 3 3 3	3 3 3 3 3 3 3 3		

26

	3	3 3 3 3 3 3 3 3	3 3 3 3 3 3 3 3	3 3 3 3 3 3 3 3	3 3 3 3 3 3 3 3		

31

	2	2 2 2 2 2 2 2 2	2 2 3 3 3 3 3 3	3 3 2 2 2 2 2 2	2 2 3 3 0 3 0 3	0 2 2 2 2 2	

36

	2	2 2 3 3 3 3 3 3	3 3 2 2 2 2 2 2	2 2 3 3 0 3 0 3	0 2 2 2 2 2	2 2 3 3 3 3	

41

	3	3 2 2 2 2 2 2 2	2 2 3 3 0 3 0 3	0 2 2 2 2 2	2 2		

48

3

4

4

3

6

8

T				
A				
B				
T				
A				
B				

79

♩ = 130,000137

10

T				
A				
B				
T				
A				
B				

92

T				
A				
B				
T				
A				
B				

96

T				
A				
B				
T				
A				
B				

100

T				
A				
B				
T				
A				
B				

104

T				
A				
B				
T				
A				
B				

108

T				
A				
B				
T				
A				
B				

112

T				
A				
B				
T				
A				
B				

116

4

9

5

T				
A				
B				
T				
A				
B				

Rush - Jacob`s Ladder

Bass

♩ = 109,999908

5/4 6# 5/4 6/4

4

6/4 5# 6/4 5/4

7

5/4 6# 5/4 6/4

10

6/4 5# 6/4 5/4

13

5/4 4/4

17

4/4

21

4/4

25

4/4

29

2/4 4/4

34

4/4

V.S.

39

44

48

51

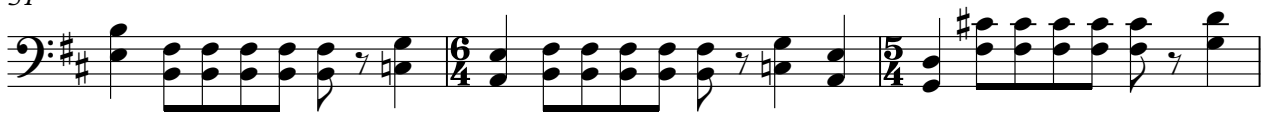

54

58

63

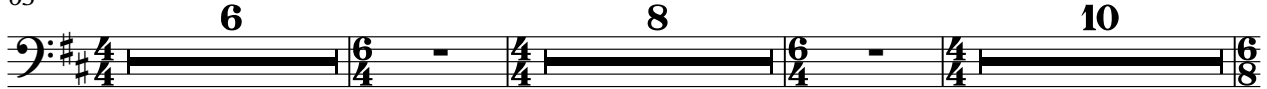

89 ♩ = 130,000137

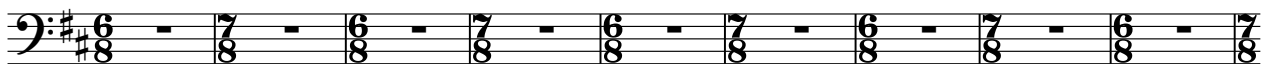

98

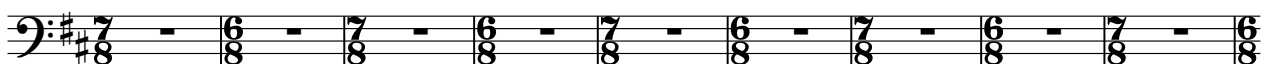

107

113

116

123

131

Rush - Jacob`s Ladder

Vocals

♩ = 109,999908

8

15

20

26

31

52

69

80

93

♩ = 130,000137

102

111

121

125

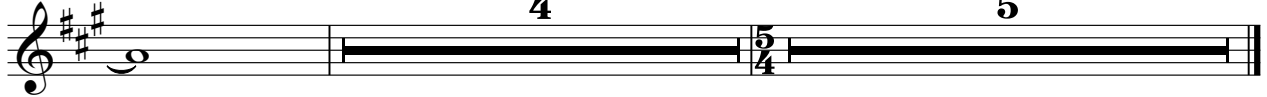

Rush - Jacob`s Ladder

Synth

♩ = 109,999908

V.S.

Synth

97

105

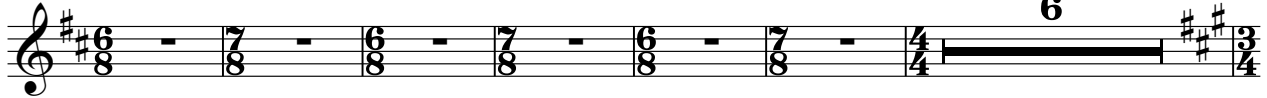

117

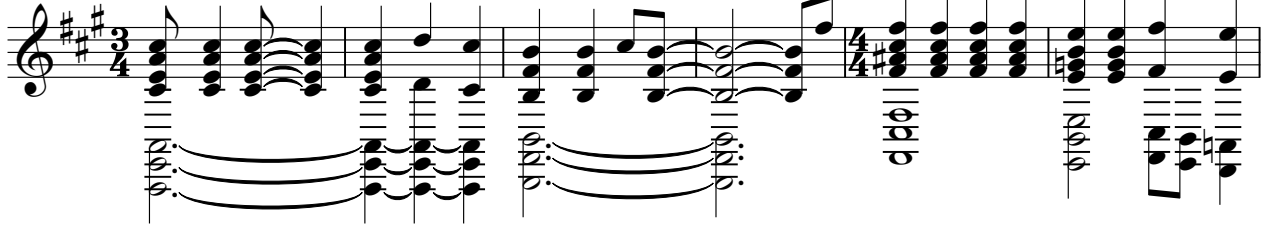

123

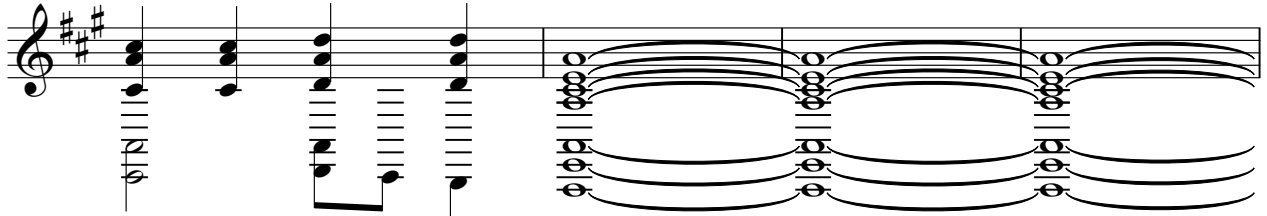

127

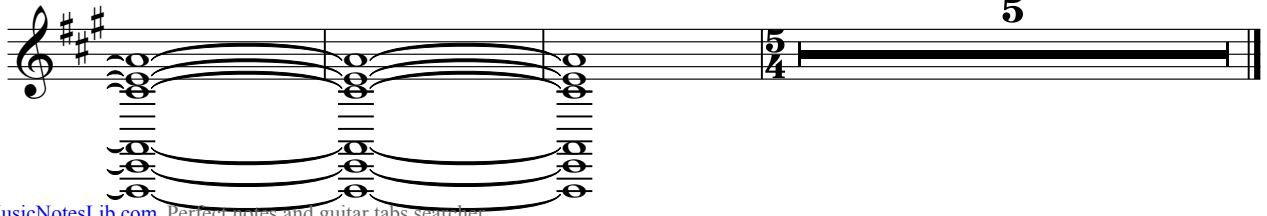

Rush - Jacob`s Ladder

Synth

♩ = 109,999908

8

15

49

62

69

76

82

90

97

♩ = 130,000137

V.S.

104

111

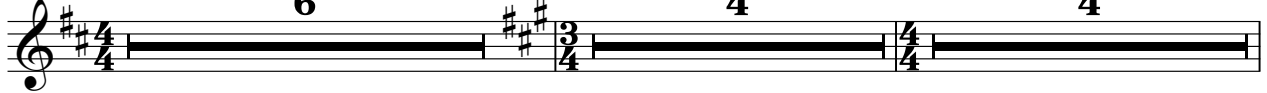

125

Rush - Jacob`s Ladder

Synth Bass

♩ = 109,999908

8

15

49

63

71

79

88

95

102

2

Synth Bass

110

6 4

121

9 5