

# Rush - Losing It 2

♩ = 120,000000

Musical score for 'Losing It 2' featuring the following instruments:

6

11

16

21

26

31

36

41

46

51

Bsn.

Hpsd.

Pad 5

56

Bsn.

Hpsd.

Pad 5

61

Bsn.

Hpsd.

Pad 5

75

80

84

88

Bsn.

Hpsd.

Pad 5

92

Bsn.

Hpsd.

Pad 5

96

Bsn.

Hpsd.

Pad 5

102

107

Bassoon

Rush - Losing It 2

♩ = 120,000000

9

17

25

33

41

49

57

65

73

V.S.

2

Bassoon

80

Electric Bass

Rush - Losing It 2

♩ = 120,000000  
30

5/8 4/4

37

5/8 4/4

29

72

4/4 4/4

77

4/4 2/2 2/2

32

Harpichord

Rush - Losing It 2

♩ = 120,000000

38

45

51

57

63

69

75

82

89

Harpsichord

96

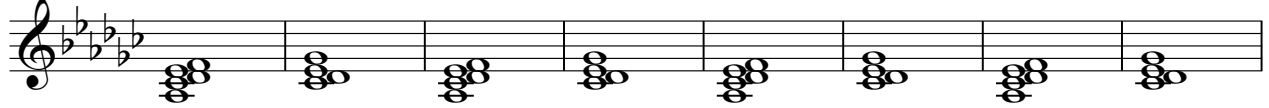

104

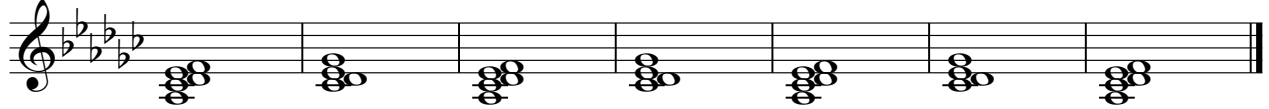

♩ = 120,000000

30

37

29

72

77

32

♩ = 120,000000

11

17

25

34

39

56

64

73

11

3

2

4

2

Pad 5 (Bowed)

83

88

93

98

