

# Samantha Mumba - Gotta Tell You

Percussion

Electric Piano

Pad 5 (Bowed)

4

Pan.

Perc.

E. Piano

Pad 5

Vc.

7

Pan.

Perc.

E. Piano

Pad 5

Vc.

10

Pan.

Perc.

E. Bass

E. Piano

Pad 5

Vc.

13

Pan.

Perc.

E. Bass

E. Bass

E. Piano

Pad 5

Vc.

16

Pan.

Perc.

E. Bass

E. Bass

E. Piano

Pad 5

Vc.

19

Pan. Perc. Vib. E. Bass E. Bass E. Piano Pad 5 Vla. Vla. Vc.

Detailed description of the musical score for measures 19 and 20:

21

Pan.

Perc.

Vib.

E. Bass

E. Bass

E. Piano

Vla.

Vla.

Vla.

Vc.

24

Pan.

Perc.

Vib.

E. Bass

E. Bass

E. Piano

Vla.

Vla.

Vla.

26

Pan.

Perc.

Vib.

E. Bass

E. Bass

E. Piano

Vla.

Vla.

Vla.

29

Pan. Perc. Vib. E. Bass E. Bass E. Piano Vla. Vla. Vc.

Detailed description of the musical score for measures 29-31:

32

Pan.

Perc.

E. Bass

E. Bass

E. Piano

Pad 5

Vla.

Vla.

Vc.

35

Pan.

Perc.

E. Bass

E. Bass

E. Piano

Pad 5

Vc.

38

Pan.

Perc.

E. Bass

E. Bass

E. Piano

Pad 5

Vla.

41

Pan.

Perc.

E. Bass

E. Bass

E. Piano

Pad 5

Vla.

Vla.

Vc.

44

Pan.

Perc.

E. Bass

E. Bass

E. Piano

Pad 5

Vla.

Vla.

Vc.

47

Pan.

Perc.

Vib.

E. Bass

E. Bass

E. Piano

Pad 5

Vla.

Vla.

Vla.

Vc.

50

Pan.

Perc.

Vib.

E. Bass

E. Bass

E. Piano

Vla.

Vla.

Vla.

Detailed description of the musical score: The score is for measures 50, 51, and 52. The instruments are Pan, Percussion, Vibraphone, Electric Bass (two staves), Electric Piano, and Violas (three staves). The key signature has one flat (B-flat). The Pan and Vibraphone parts play a melodic line: B-flat, C, D, E-flat, F, G, A, B-flat. The Percussion part features a complex rhythmic pattern with eighth and sixteenth notes, including triplet markings. The Electric Bass parts provide a harmonic and rhythmic foundation. The Electric Piano part consists of chords and single notes. The Violas play sustained chords and melodic fragments.

53

Pan.

Perc.

Vib.

E. Bass

E. Bass

E. Piano

Vla.

Vla.

Vla.

56

Pan.

Perc.

Vib.

E. Bass

E. Bass

E. Piano

Vla.

Vla.

Vla.

59

Pan.

Perc.

Vib.

E. Bass

E. Bass

E. Piano

Vla.

Vla.

Vla.

61

Pan.

Perc.

Vib.

E. Bass

E. Bass

E. Piano

Vla.

Vla.

Vla.

64

Pan. Perc. Vib. E. Bass E. Bass E. Piano Vla. Vla. Vla.

67

Pan.

Perc.

Vib.

E. Bass

E. Bass

E. Piano

Vla.

Vla.

70

Pan.

Perc.

Vib.

E. Bass

E. Bass

E. Piano

Vla.

Vla.

73

Pan.

Perc.

Vib.

E. Bass

E. Bass

E. Piano

Vla.

Vla.

Vla.

75

Pan.

Perc.

Vib.

E. Bass

E. Bass

E. Piano

Vla.

Vla.

Vla.

78

Pan.

Perc.

Vib.

E. Bass

E. Bass

E. Piano

Vla.

Vla.

Vla.

81

Pan.

Perc.

Vib.

E. Bass

E. Bass

E. Piano

Vla.

Vla.

Vla.

84

Pan.

Perc.

Vib.

E. Bass

E. Bass

E. Piano

Vla.

Vla.

Vla.

86

Pan.

Perc.

Vib.

E. Bass

E. Bass

E. Piano

Vla.

Vla.

Vla.

88

Pan.

Perc.

Vib.

E. Bass

E. Piano

Vla.

Vla.

Vla.

Panpipes

Samantha Mumba - Gotta Tell You

4

8

12

16

20

24

27

3

74

78

82

86

88

# Samantha Mumba - Gotta Tell You

## Percussion

8

14

18

21

24

27

31

34

38

V.S.

Percussion

41

45

49

52

55

58

61

64

69

73

Percussion

76

79

82

85

88

Vibraphone

Samantha Mumba - Gotta Tell You

19

23

27 18

49

53

57

61

65

69

74

V.S.

78

82

86

88

# Samantha Mumba - Gotta Tell You

5-string Electric Bass

12

17

22

27

2

33

38

43

48

53

2

59

2

65

69

73

78

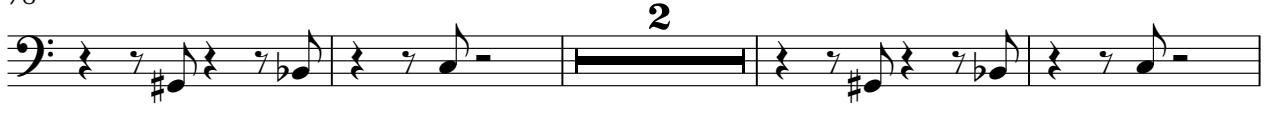

84

5-string Fretless Electric Bass Samantha Mumba - Gotta Tell You

11

16

20

24

29

33

37

41

45

50

V.S.

54

59

63

68

73

77

82

86

5

Measures 5-8 of the electric piano accompaniment. The musical structure continues with the same melodic and bass line patterns as the previous system.

9

Measures 9-12 of the electric piano accompaniment. The musical structure continues with the same melodic and bass line patterns as the previous system.

13

Measures 13-16 of the electric piano accompaniment. The musical structure continues with the same melodic and bass line patterns as the previous system.

17

Measures 17-21 of the electric piano accompaniment. The musical structure continues with the same melodic and bass line patterns as the previous system.

22

Measures 22-25 of the electric piano accompaniment. The musical structure continues with the same melodic and bass line patterns as the previous system.

26

3

33

37

41

45

50

54

59

64

68

72

76

81

V.S.

85

88

Samantha Mumba - Gotta Tell You

Viola

19

24

29

43

48

53

59

65

73

77

V.S.

2

Viola

83

87

18

23

29

17

50

56

61

8

74

80

85

Viola

Samantha Mumba - Gotta Tell You

20

25

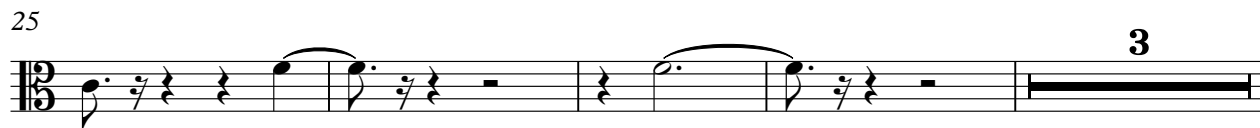

32

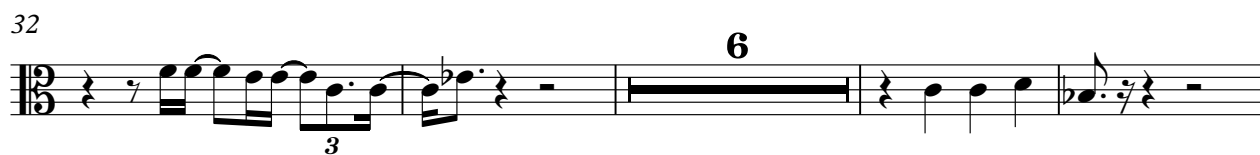

42

47

53

59

65

2

Viola

74

79

85

3

3

11

3

20

8

33

3

3

3

45

41

49

41