

Rush - Middletown Dreams

♩ = 140,000137

Drums

Bass

Synth Bass

Synth

♩ = 140,000137

3

Drums

Bass

Synth Bass

Synth

3

2

5

Drums

Bass

Synth Bass

Synth

7

Drums

Bass

Synth Bass

Synth

9

Drums

Guitar

Bass

Vocals

Synth

Guitar Bass

Drums

Guitar

Bass

Vocals

Synth

Guitar Bass

19

Drums

Bass

Guitar Bass

21

Drums

Guitar

Bass

Vocals

Synth

Guitar Bass

23

Drums

Guitar

Bass

Vocals

Synth

Guitar Bass

25

Drums

Guitar

Bass

Vocals

Synth

27

Drums

Guitar

Bass

Vocals

Synth

7

29

Drums

Guitar

Bass

Synth

7

32

Drums

Guitar

Bass

Vocals

Synth

35

Drums

Guitar

Bass

Vocals

Synth

38

Drums

Guitar

Bass

Vocals

Synth

41

Drums

Guitar

Bass

Vocals

Synth

44

Drums

Guitar

Bass

Vocals

Synth

47

Drums

Guitar

Bass

Vocals

Synth

50

Drums

Guitar

Bass

Vocals

Synth

52

Drums

Guitar

Bass

Vocals

Synth

54

Drums

Guitar

Bass

Vocals

Synth

56

Drums

Guitar

Bass

Vocals

Synth

58

Drums

Guitar

Bass

Vocals

Synth

60

Drums

Guitar

Bass

Vocals

Synth

63

Drums

Guitar

Bass

Synth

Synth

66

Drums

Guitar

Bass

Vocals

Synth

Synth

69

72

Drums

Guitar

Bass

Vocals

Synth

Synth

75

Drums

Guitar

Bass

Vocals

Synth

Synth

78

81

Drums

Guitar

Bass

Vocals

Synth

Synth

84

Drums

Guitar

Bass

Vocals

Synth

86

Drums

Guitar

Bass

Vocals

Synth

88

Drums

Guitar

Bass

Vocals

Synth

91

Drums

Guitar

Bass

Vocals

Synth

94

Drums

Guitar

Bass

Vocals

Synth

96

Drums

Guitar

Bass

Vocals

Synth Bass

Synth

99

Drums

Guitar

Bass

Synth Bass

Synth

102 23

Drums

Guitar

Bass

Synth Bass

Synth

105

Drums

Guitar

Bass

Vocals

Synth Bass

Synth

108

Drums

Guitar

Bass

Vocals

Synth Bass

Synth

111

Drums

Guitar

Bass

Vocals

Synth Bass

Synth

114 25

Drums
Guitar
Bass
Vocals
Synth Bass
Synth

117

Drums
Guitar
Bass
Synth Bass
Synth
Guitar Bass

120

Drums

Guitar

Bass

Vocals

Synth Bass

Synth

123

Drums

Guitar

Bass

Vocals

Synth

126 27

Drums

Guitar

Bass

Vocals

Synth

129

Drums

Guitar

Bass

Vocals

Synth

132

Drums

Guitar

Bass

Vocals

Synth

135

Drums

Guitar

Bass

Vocals

Synth

138

Drums

Guitar

Bass

Vocals

Synth

141

Drums

Guitar

Bass

Vocals

Synth

144

Drums

Guitar

Bass

Synth

Rush - Middletown Dreams

Drums

♩ = 140,000137

3

6

8

13

19

22

24

26

28

V.S.

Drums

31

35

39

43

47

50

53

56

59

62

Drums

65

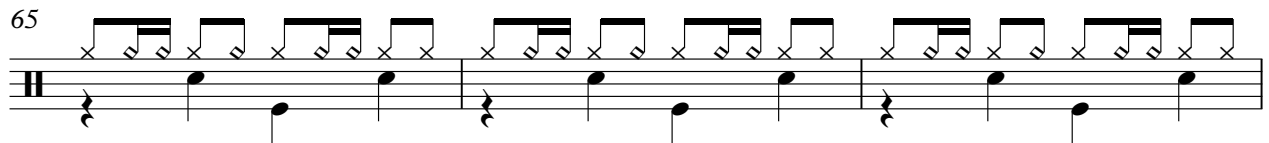

68

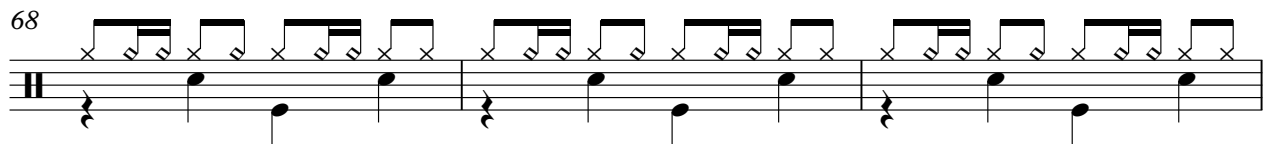

71

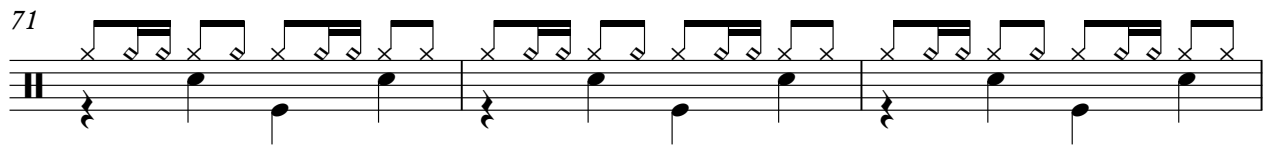

74

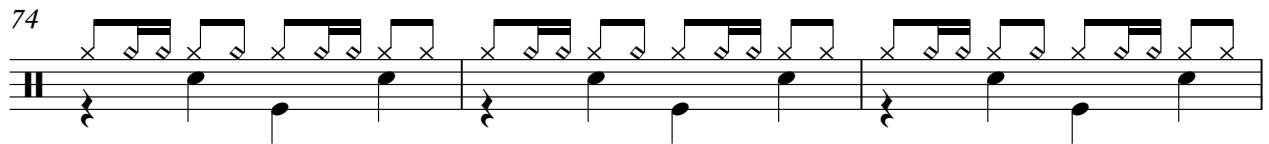

77

80

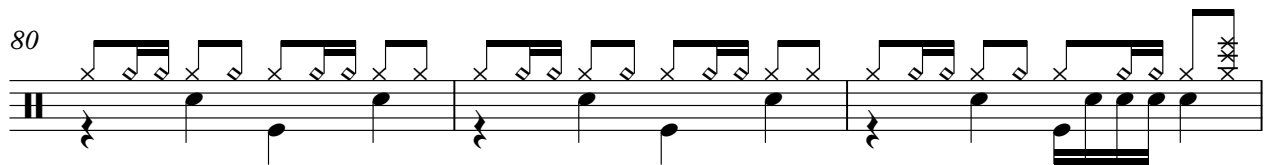

83

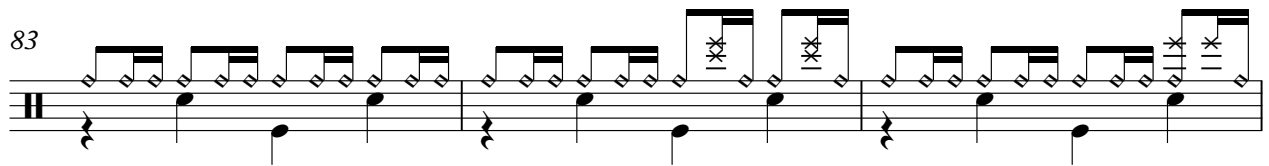

86

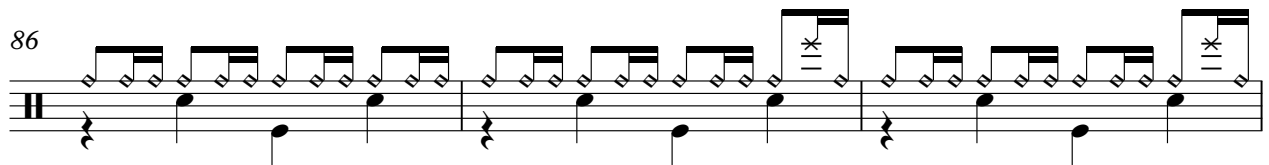

89

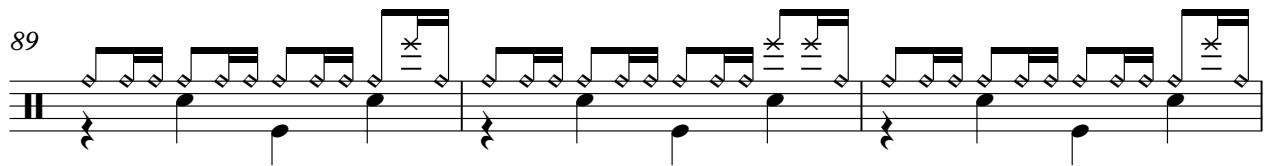

92

V.S.

Drums

95

99

103

106

110

114

118

122

126

130

Drums

5

134

138

142

Rush - Middletown Dreams

Guitar

♩ = 140,000137

8

12

16

22

25

27

31

36

41

45

2

V.S.

Guitar

50

54

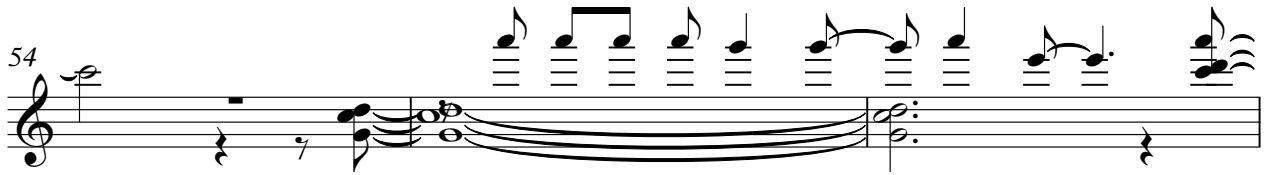

57

61

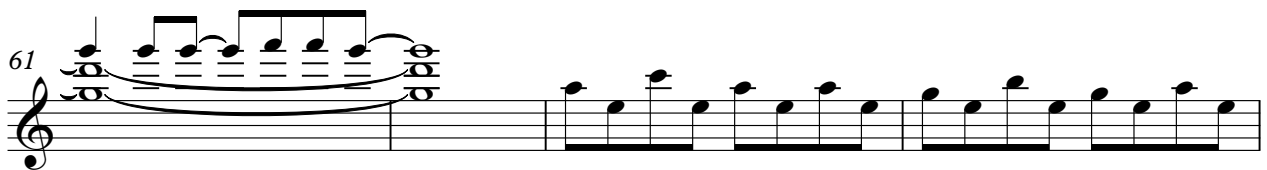

65

69

73

77

81

85

89

94

99

105

109

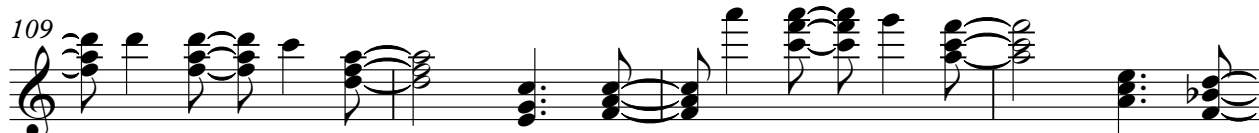

113

117

121

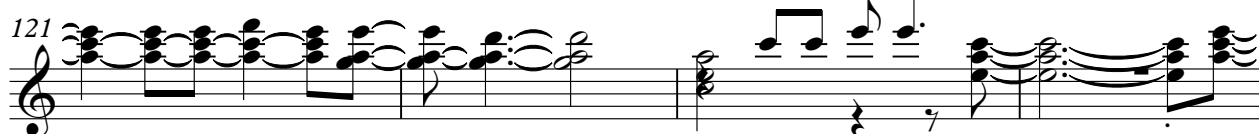

125

130

4

Guitar

135

141

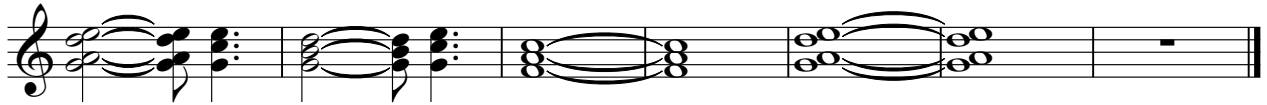

56

61

65

69

73

77

81

86

92

97

102

106

111

116

120

125

131

136

140

143

Rush - Middletown Dreams

Vocals

♩ = 140,000137

8

12

17

4

25

5

34

39

44

49

55

59

4

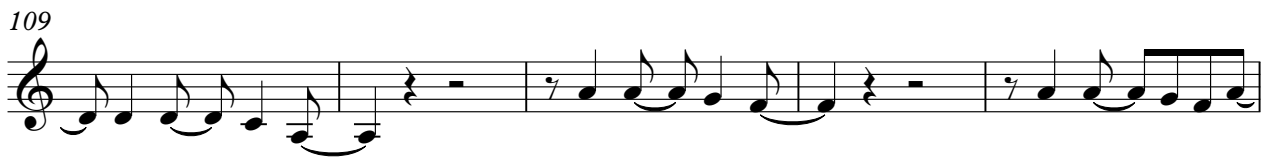
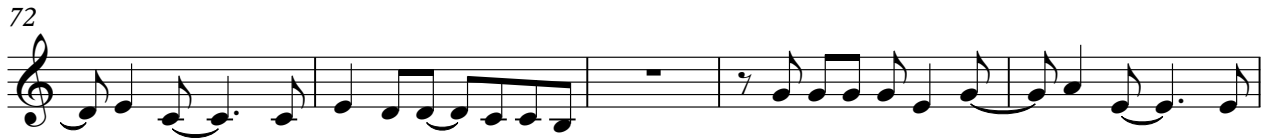

126

131

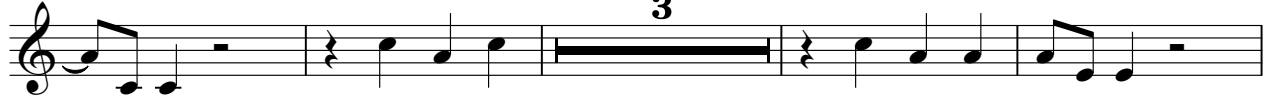

138

Synth Bass

Rush - Middletown Dreams

♩ = 140,000137

7

96

102

108

114

118

Rush - Middletown Dreams

Synth

♩ = 140,000137

4

7

10

36

16

64

68

72

76

80

82

64

Rush - Middletown Dreams

Synth

♩ = 140,000137

8

12

16

22

26

30

36

41

45

50

V.S.

54

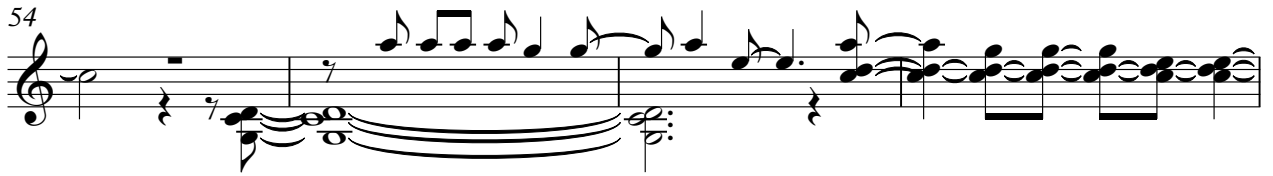

58

63

67

71

75

79

83

87

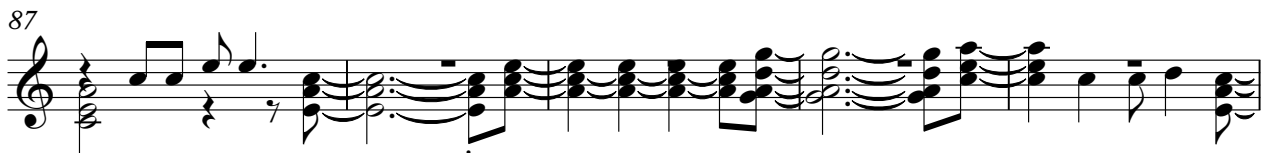

92

142

