

# Rush - Need Some Love

♩ = 200,000000

Drums

Guitar

Bass

Vocals

4

Drums

Guitar

Bass

Vocals

7

Drums

Guitar

Bass

Vocals

10

Drums

Guitar

Bass

Vocals

13

Drums

Guitar

Bass

Vocals

16

Drums

Guitar

Bass

Vocals

19

Drums

Guitar

Bass

Vocals

22

Drums

Guitar

Bass

Vocals

25

Drums

Guitar

Bass

Vocals

28

Drums

Guitar

Bass

Vocals

31

Drums

Guitar

Bass

Vocals

34

Drums

Guitar

Bass

Vocals

36

Drums

Guitar

Bass

Vocals

39

Drums

Guitar

Bass

Vocals

42

Drums

Guitar

Bass

Vocals

45

Drums

Guitar

Bass

Vocals

48

Drums

Guitar

Bass

Vocals

51

Drums

Guitar

Bass

Vocals

54

Drums

Guitar

Bass

Vocals

57

Drums

Guitar

Bass

Vocals

60

Drums

Guitar

Bass

Vocals

63

Drums

Guitar

Bass

Vocals

66

Drums

Guitar

Bass

68

Drums

Guitar

Bass

70

Drums

Guitar

Bass

72

Drums

Guitar

Bass

# Rush - Need Some Love

## Drums

♩ = 200,000000

5

9

13

17

21

25

29

33

36

V.S.

Drums

40

44

48

52

56

60

64

68

71

# Rush - Need Some Love

Guitar

♩ = 200,000000

5

9

13

18

27

32

36

40

44

48

55

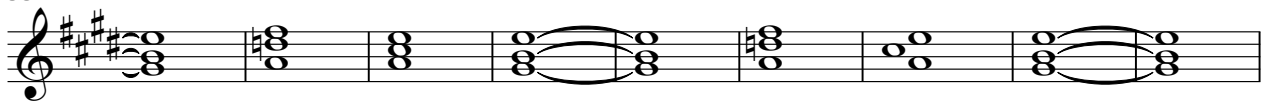

64

68

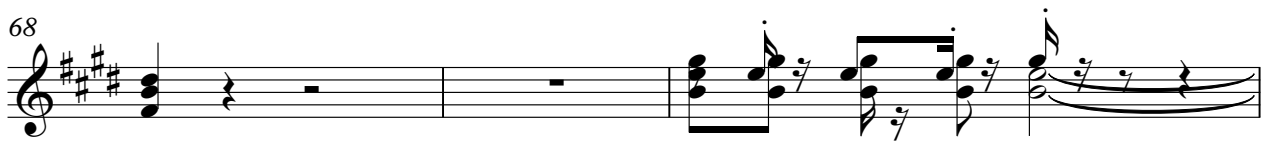

71

# Rush - Need Some Love

Bass

♩ = 200,000000

6

11

16

20

24

28

32

36

40

45

50

54

58

62

67

71

# Rush - Need Some Love

## Vocals

♩ = 200,000000

6

11

15

21

28

36

40

44

48

V.S.

2

Vocals

53

2

60

2

64

9
