

♩ = 120,000000

Honky-tonk Piano

Solo

Solo

Solo

Converted from REDBARCH.CMF by CMF2MID

3

H-t. Pno.

Solo

Solo

6

H-t. Pno.

E. Piano

Solo

Solo

9

H-t. Pno.

E. Piano

Solo

Solo

9

10

11

12

12

H-t. Pno.

E. Piano

Solo

Solo

12

13

14

15

15

H-t. Pno.

E. Piano

Solo

Solo

15

16

17

18

H-t. Pno.

E. Piano

Solo

Solo

Solo

Solo

21

H-t. Pno.

Solo

Solo

Solo

Solo

H-t. Pno.

E. Piano

Solo

Solo

Solo

Solo

H-t. Pno.

E. Piano

Solo

Solo

Solo

Solo

30

33

H-t. Pno.

E. Piano

Solo

Solo

Solo

H-t. Pno.

E. Piano

Solo

Solo

H-t. Pno.

E. Piano

Solo

Solo

46

H-t. Pno.

E. Piano

Solo

Solo

49

H-t. Pno.

E. Piano

Solo

Solo

Solo

53

H-t. Pno.

E. Piano

Solo

Solo

Solo

Solo

3

3

3

56

H-t. Pno.

E. Piano

Solo

Solo

Solo

Solo

3

3

3

3

3

3

59

62

H-t. Pno.

E. Piano

Solo

Solo

Solo

Solo

H-t. Pno.

E. Piano

Solo

Solo

Solo

Solo

72

H-t. Pno.

E. Piano

Solo

Solo

Solo

Solo

Solo

75

H-t. Pno.

E. Piano

Solo

Solo

Solo

Solo

Solo

78

H-t. Pno.

E. Piano

Solo

Solo

Solo

Solo

81

H-t. Pno.

E. Piano

Solo

Solo

84

H-t. Pno.

E. Piano

Solo

Solo

87

H-t. Pno.

E. Piano

Solo

Solo

90

H-t. Pno.

E. Piano

Solo

Solo

Solo

Solo

H-t. Pno.

Solo

Solo

Solo

Solo

H-t. Pno.

E. Piano

Solo

Solo

Solo

Solo

99

102

H-t. Pno.

E. Piano

Solo

Solo

Solo

Solo

H-t. Pno.

E. Piano

Solo

Solo

Solo

Solo

112

H-t. Pno.

Solo

Solo

Solo

116

H-t. Pno.

Solo

Solo

119

H-t. Pno.

E. Piano

Solo

Solo

Solo

Solo

Honky-tonk Piano

♩ = 120,000000

8

15

20

23

27

30

34

V.S.

39

46

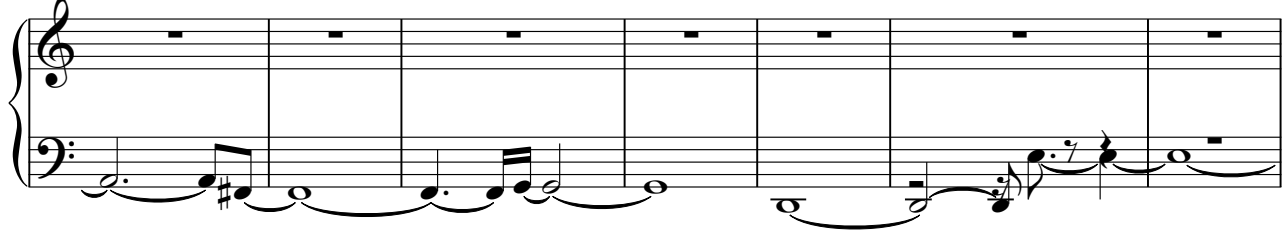

53

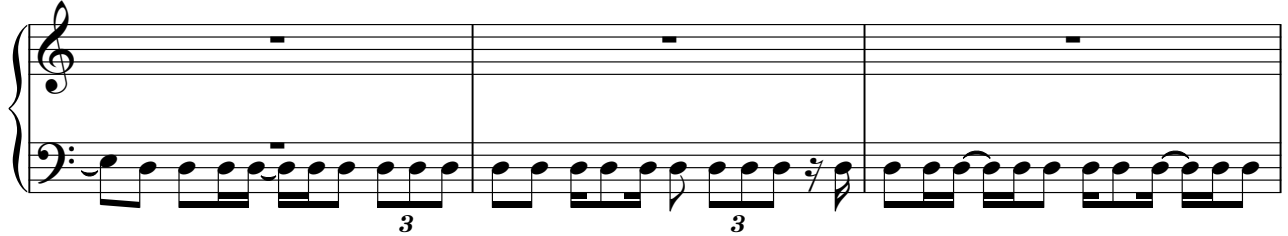

56

59

62

65

69

73

77

82

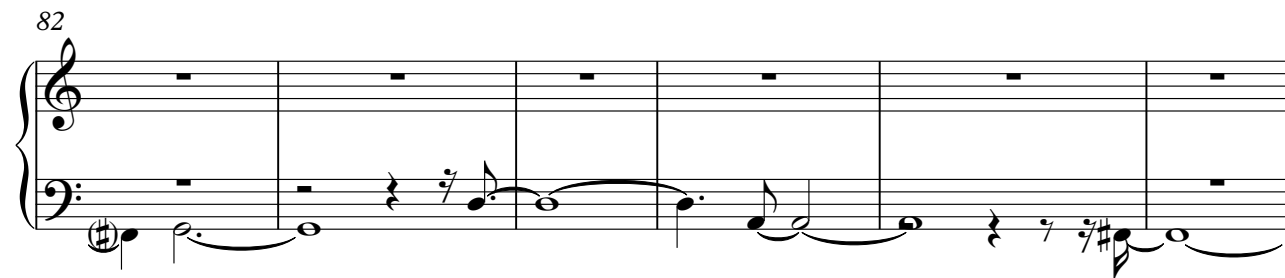

88

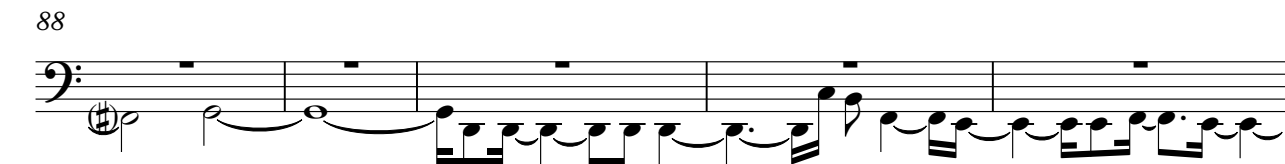

93

97

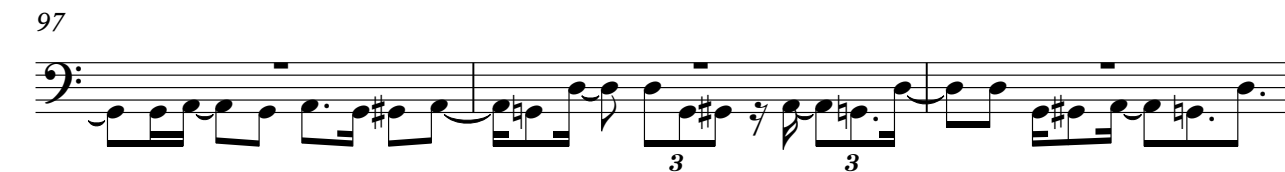

100

103

107

111

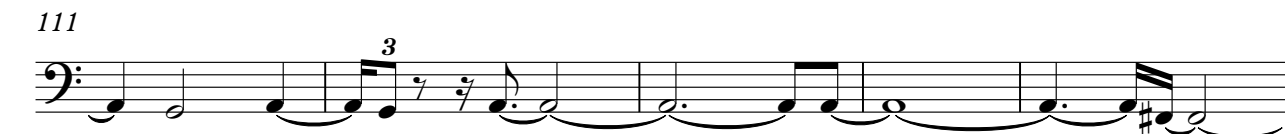

V.S.

Electric Piano

♩ = 120,000000

6

10

14

17

26

29

32

35

Electric Piano

Electric Piano

Solo

♩ = 120,000000

4

7

10

13

16

19

23

27

30

V.S.

69

73

77

80

83

86

89

92

95

98

101

105

110

114

118

Solo

♩ = 120,000000

V.S.

88

93

96

99

102

105

109

114

118

Solo

♩ = 120,000000

18

22

26

29

33

3

37

11

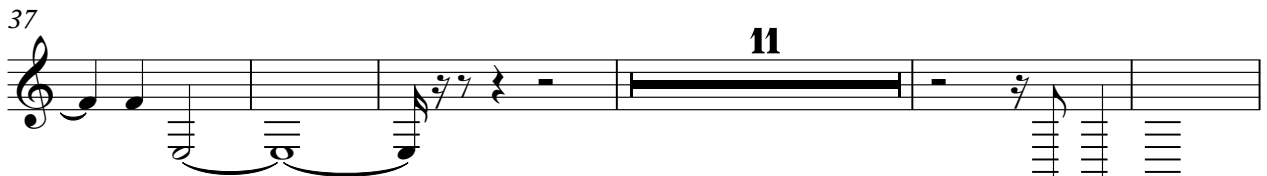

53

57

3

60

3

64

V.S.

68

72

76

80

11

94

97

100

104

108

112

Solo

♩ = 120,000000

18

22

26

29

33

17

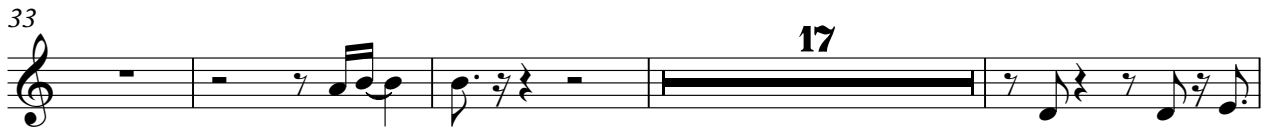

54

57

60

64

68

v.s.

72

76

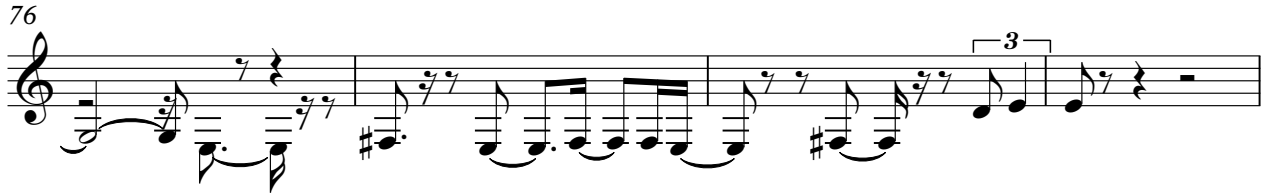

80

94

97

100

104

110

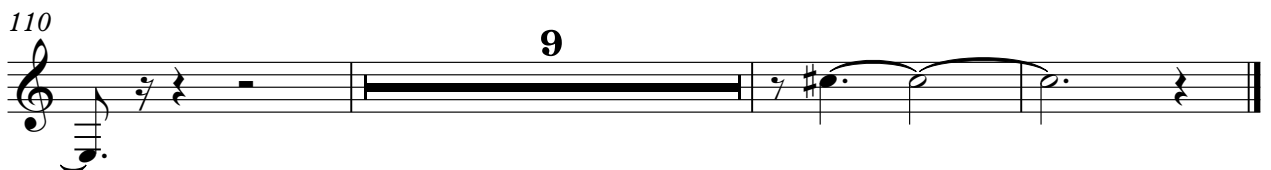

Solo

♩ = 120,000000

Converted from REDBARCH.CMF by CMF2MID

69

72

75

46

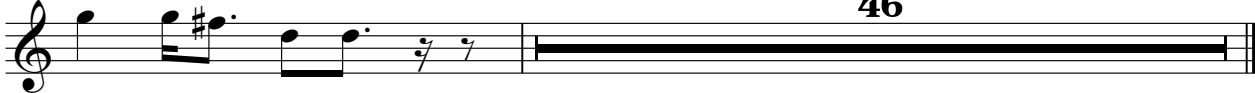
