

Rush - Red Barchetta 3

♩ = 40,000000

SlapBass1

ElecPiano4

♩ = 40,000000

Tuba

SlapBass1

SynthBrass2

ElecPiano4

Tuba

SlapBass1

SynthBrass2

ElecPiano4

Tuba

14

SlapBass1

SynthBrass2

ElecPiano4

Tuba

18

SlapBass1

SynthBrass2

ElecPiano4

Tuba

22

SlapBass1

SlapBass1

ElecOrgan2

SynthBrass2

ElecPiano4

Tuba

27

SlapBass1

SlapBass1

ElecOrgan2

ElecPiano4

Tuba

33

SlapBass1

SlapBass1

ElecOrgan2

SynthBrass2

ElecPiano4

Tuba

38

SlapBass1

SlapBass1

ElecOrgan2

SynthBrass2

ElecPiano4

Tuba

43

SlapBass1

SlapBass1

ElecOrgan2

SynthBrass2

ElecPiano4

Tuba

49

SlapBass1

ElecOrgan2

SynthBrass2

ElecPiano4

Tuba

53

SlapBass1

SynthBrass2

ElecPiano4

Tuba

57

SlapBass1

SynthBrass2

ElecPiano4

Tuba

61

SlapBass1

SynthBrass2

ElecPiano4

Tuba

65

SlapBass1

SlapBass1

ElecOrgan2

SynthBrass2

ElecPiano4

Tuba

70

SlapBass1

SlapBass1

ElecOrgan2

SynthBrass2

ElecPiano4

Tuba

73

SlapBass1

SlapBass1

ElecOrgan2

SynthBrass2

ElecPiano4

Tuba

76

SlapBass1

SlapBass1

ElecOrgan2

SynthBrass2

ElecPiano4

Tuba

79

SlapBass1

SlapBass1

ElecOrgan2

SynthBrass2

ElecPiano4

Tuba

82

SlapBass1

SlapBass1

ElecOrgan2

SynthBrass2

ElecPiano4

Tuba

85

SlapBass1

SlapBass1

SlapBass1

ElecOrgan2

SynthBrass2

ElecPiano4

Tuba

90

SlapBass1

SlapBass1

SlapBass1

ElecOrgan2

SynthBrass2

ElecPiano4

Tuba

95

SlapBass1

SlapBass1

SlapBass1

ElecOrgan2

SynthBrass2

ElecPiano4

Tuba

99

SlapBass1

SlapBass1

ElecOrgan2

SynthBrass2

ElecPiano4

Tuba

104

SlapBass1

SynthBrass2

ElecPiano4

Tuba

Double bar line

108

SlapBass1

SynthBrass2

ElecPiano4

Tuba

Double bar line

112

SlapBass1

SynthBrass2

ElecPiano4

Tuba

117

SlapBass1

SlapBass1

ElecOrgan2

ElecPiano4

Tuba

122

SlapBass1

SlapBass1

ElecOrgan2

SynthBrass2

ElecPiano4

Tuba

127

SlapBass1

SlapBass1

ElecOrgan2

SynthBrass2

ElecPiano4

Tuba

132

SlapBass1

SlapBass1

ElecOrgan2

SynthBrass2

ElecPiano4

Tuba

137

SlapBass1

SlapBass1

ElecOrgan2

SynthBrass2

ElecPiano4

Tuba

144

SlapBass1

ElecPiano4

Tuba

SlapBass1

SlapBass1

ElecOrgan2

SynthBrass2

ElecPiano4

Tuba

SlapBass 1

Rush - Red Barchetta 3

♩ = 40,000000

6

11

16

21

28

37

48

53

58

V.S.

131

142

149

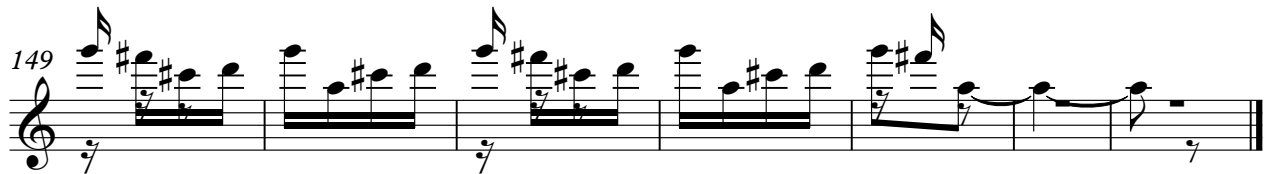

Rush - Red Barchetta 3

SlapBass 1

♩ = 40,000000

24

31

39 3 22

70

78

85

91

98 15

119

127 3

2

SlapBass1

SlapBass1

Rush - Red Barchetta 3

♩ = 40,000000

88

3

3

3

3

93

3

3

3

59

♩ = 40,000000

24

31

40

50

15

73

81

87

94

99

15

117

125

134

141

♩ = 40,00000

8

14

21

35

42

49

56

63

71

77

2

2

SynthBrass2

84

91

102

108

115

129

135

139

♩ = 40,000000

V.S.

77

6 6 6

80

6 6 6

83

6 3 3 3 3

88

3 3 3 3 3 3

94

3 3 3 6 3

100

3

115

3 3 3

122

3 3 3 3 3

129

3 3 3 3 3 3

137

3 3 3 3 3

Rush - Red Barchetta 3

Tuba

♩ = 40,000000

19

29

36

44

57

69

72

75

78

V.S.

Tuba
