

# Rush - Red Lenses

$\text{♩} = 130,000137$

Drums

Guitar

Bass

Vocals

4

Drums

Guitar

Bass

Vocals

7

Drums

Guitar

Bass

Vocals

10

Drums

Guitar

Bass

Synth Bass

Synth

12

Drums

Guitar

Bass

Synth Bass

Synth

3

14

Drums

Guitar

Bass

Synth Bass

Synth

16

Drums

Guitar

Bass

Vocals

Synth Bass

Synth

18

Drums

Guitar

Bass

Vocals

Synth Bass

Synth

20

Drums

Guitar

Bass

Vocals

Synth Bass

Synth

22

Drums

Guitar

Bass

Vocals

Synth Bass

Synth

24

Drums

Guitar

Bass

Vocals

Synth Bass

Synth

26

Drums

Guitar

Bass

Vocals

29 7

Drums

Guitar

Bass

Vocals

32

Drums

Guitar

Bass

Vocals

35

Drums

Guitar

Bass

Vocals

38

Drums

Guitar

Bass

Vocals

41

Drums

Guitar

Bass

Synth Bass

Synth

43

Drums

Guitar

Bass

Synth Bass

Synth

45

Drums

Guitar

Bass

Synth Bass

Synth

47

Drums

Guitar

Bass

Synth Bass

Synth

49

Drums

Guitar

Bass

Vocals

Synth Bass

Synth

51

Drums

Guitar

Bass

Vocals

Synth Bass

Synth

53

Drums

Guitar

Bass

Vocals

Synth Bass

Synth

55

Drums

Guitar

Bass

Vocals

Synth Bass

Synth

57 13

Drums

Guitar

Bass

Vocals

Synth Bass

59

Drums

Guitar

Bass

Vocals

62

Drums

Guitar

Bass

Vocals

65

Drums

Guitar

Bass

Synth

67

Drums

Guitar

Bass

Synth

69

Drums

Guitar

Bass

Vocals

Synth

71

Drums

Vocals

73

Drums

Guitar

Bass

Vocals

Synth Bass

Synth

75

Drums

Guitar

Bass

Vocals

Synth Bass

Synth

77

Drums

Guitar

Bass

Vocals

Synth Bass

Synth

79

Drums

Guitar

Bass

Vocals

Synth Bass

Synth

81

Drums

Guitar

Bass

Vocals

84

Drums

Guitar

Bass

Vocals

87 19

Drums

Guitar

Bass

Vocals

90

Drums

Guitar

Bass

93

Drums

Guitar

Bass

96

Drums

Guitar

Bass

99

Drums

Guitar

Bass

102

Drums

Guitar

Bass

105 21

Drums

Guitar

Bass

108

Drums

Guitar

Bass

110

Drums

Guitar

Bass

# Rush - Red Lenses

## Drums

♩ = 130, 000137

5

9

12

15

18

21

23

26

30

V.S.

Drums

34

38

42

45

48

51

54

57

60

64

Drums

67

70

73

76

79

82

86

90

94

98

V.S.

4

Drums

101

105

109

# Rush - Red Lenses

Guitar

♩ = 130,000137

8

15

20

23

26

32

37

42

50

V.S.

# Rush - Red Lenses

Bass

♩ = 130,000137

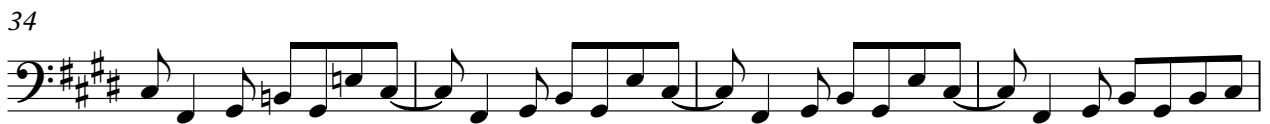
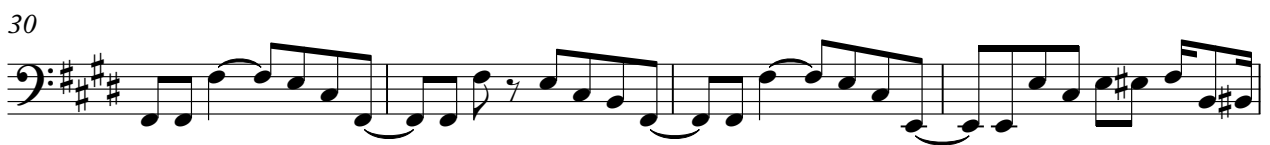

V.S.

95

99

103

107

110

# Rush - Red Lenses

## Vocals

♩ = 130,000137

6

10

21

25

30

35

38

42

49

53

57

61

66

3

73

77

80

85

25

Synth Bass

Rush - Red Lenses

♩ = 130,000137

9

14

20

26

16

46

52

58

8

8

76

80

33

Synth

Rush - Red Lenses

♩ = 130,000137

9

16

25

16

46

53

58

8

70

4

80

33
