

Rush - Roll The Bones

Strings

Toms

Crystals

♩ = 110,000107

♩ = 110,000107

5

Guitar

Multi 1.2

Bass Drum

Snare

Hi-Hat

Power Brass

7

Guitar

Multi 1.2

Bass Drum

Snare

Hi-Hat

Swish

Power Brass

9

Guitar

Multi 1.2

Bass Drum

Snare

Hi-Hat

11

Guitar

Multi 1.2

Bass Drum

Snare

Hi-Hat

13

Guitar

Multi 1.2

Bass Drum

Snare

Hi-Hat

Power Brass

15

Guitar

Multi 1.2

Bass Drum

Snare

Hi-Hat

Swish

17

Guitar

Multi 1.2

Bass Drum

Snare

Hi-Hat

19

Guitar

Multi 1.2

Bass Drum

Snare

Hi-Hat

Power Brass

21

Rock Organ

Guitar

Multi 1.2

Bass Drum

Snare

Hi-Hat

Boom

Power Brass

23

Guitar

Multi 1.2

Bass Drum

Snare

Hi-Hat

Crash

25

Guitar

Multi 1.2

Bass Drum

Snare

Hi-Hat

27

Guitar

Multi 1.2

Bass Drum

Snare

Hi-Hat

29

Guitar

Multi 1.2

Bass Drum

Snare

Hi-Hat

Splash

31

Guitar

Multi 1.2

Bass Drum

Snare

Hi-Hat

Crash

33

Rock Organ

Guitar

Multi 1.2

Bass Drum

Snare

Hi-Hat

Crash

35

Rock Organ

Multi 1.2

Bass Drum

Snare

Hi-Hat

Crash

37

Rock Organ

Multi 1.2

Bass Drum

Snare

Hi-Hat

39

Rock Organ

Rock Organ staff for measures 39-40. The staff shows a sustained chord in measure 39 and a similar chord in measure 40.

Multi 1.2

Bass Drum

Snare

Hi-Hat

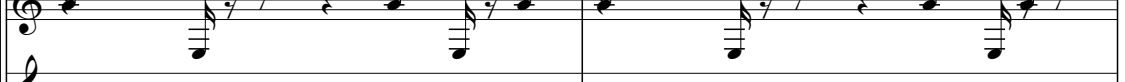

41

Rock Organ

Rock Organ staff for measures 41-42. The staff shows a melodic line with a slur over measures 41-42.

Multi 1.2

Bass Drum

Snare

Hi-Hat

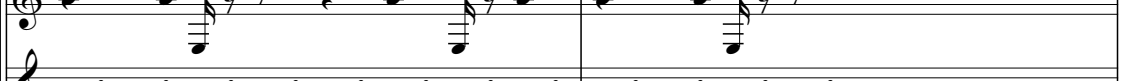

Swish

43

Guitar

Multi 1.2

Bass Drum

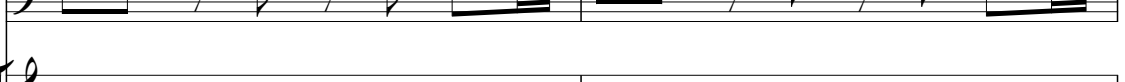

Snare

Hi-Hat

Power Brass

Power Brass staff for measures 43-44. The staff shows a rhythmic pattern of eighth notes.

Power Brass staff for measures 43-44. The staff shows a rhythmic pattern of eighth notes.

45

Guitar

Multi 1.2

Bass Drum

Snare

Hi-Hat

Swish

Power Brass

47

Guitar

Multi 1.2

Strings

Bass Drum

Snare

Hi-Hat

Crystals

49

Guitar

Multi 1.2

Strings

Bass Drum

Snare

Hi-Hat

Crystals

51

Guitar

Multi 1.2

Bass Drum

Snare

Hi-Hat

Power Brass

53

Guitar

Multi 1.2

Strings

Bass Drum

Snare

Hi-Hat

Swish

55

Guitar

Multi 1.2

Strings

Bass Drum

Snare

Hi-Hat

57

Guitar

Multi 1.2

Strings

Bass Drum

Snare

Hi-Hat

Power Brass

59

Rock Organ

Guitar

Multi 1.2

Bass Drum

Snare

Hi-Hat

Boom

Power Brass

6

61

Guitar

Multi 1.2

Bass Drum

Snare

Hi-Hat

Crash

63

Guitar

Multi 1.2

Bass Drum

Snare

Hi-Hat

65

Guitar

Multi 1.2

Bass Drum

Snare

Hi-Hat

67

Guitar

Multi 1.2

Bass Drum

Snare

Hi-Hat

Splash

69

Guitar

Multi 1.2

Bass Drum

Snare

Hi-Hat

Crash

71

Rock Organ

Guitar

Multi 1.2

Bass Drum

Snare

Hi-Hat

Crash

73

Rock Organ

Multi 1.2

Bass Drum

Snare

Hi-Hat

Crash

75

Rock Organ

Multi 1.2

Bass Drum

Snare

Hi-Hat

77

Rock Organ

Rock Organ staff for measures 77-78. Measure 77 contains a whole chord. Measure 78 contains a whole chord.

Multi 1.2

Multi 1.2 staff for measures 77-78. Measure 77 has a whole note. Measure 78 has a whole note.

Bass Drum

Bass Drum staff for measures 77-78. Measure 77 has a quarter note followed by a quarter rest. Measure 78 has a quarter note followed by a quarter rest.

Snare

Snare staff for measures 77-78. Measure 77 has a quarter note followed by a quarter rest. Measure 78 has a quarter note followed by a quarter rest.

Hi-Hat

Hi-Hat staff for measures 77-78. Measure 77 has a quarter note followed by a quarter rest. Measure 78 has a quarter note followed by a quarter rest.

79

Rock Organ

Rock Organ staff for measures 79-80. Measure 79 has a whole chord. Measure 80 has a whole chord.

Multi 1.2

Multi 1.2 staff for measures 79-80. Measure 79 has a whole note. Measure 80 has a whole note with a triplet of eighth notes.

Bass Drum

Bass Drum staff for measures 79-80. Measure 79 has a quarter note followed by a quarter rest. Measure 80 has a quarter note followed by a quarter rest.

Snare

Snare staff for measures 79-80. Measure 79 has a quarter note followed by a quarter rest. Measure 80 has a quarter note followed by a quarter rest.

Hi-Hat

Hi-Hat staff for measures 79-80. Measure 79 has a quarter note followed by a quarter rest. Measure 80 has a quarter note followed by a quarter rest.

Toms

Toms staff for measures 79-80. Measure 79 has a whole rest. Measure 80 has a whole rest.

81

Rock Organ

Rock Organ staff for measures 81-82. Measure 81 contains a whole chord. Measure 82 contains a whole chord.

Multi 1.2

Multi 1.2 staff for measures 81-82. Measure 81 has a whole note. Measure 82 has a whole note.

Bass Drum

Bass Drum staff for measures 81-82. Measure 81 has a quarter note followed by a quarter rest. Measure 82 has a quarter note followed by a quarter rest.

Snare

Snare staff for measures 81-82. Measure 81 has a quarter note followed by a quarter rest. Measure 82 has a quarter note followed by a quarter rest.

Hi-Hat

Hi-Hat staff for measures 81-82. Measure 81 has a quarter note followed by a quarter rest. Measure 82 has a quarter note followed by a quarter rest.

Crash

Crash staff for measures 81-82. Measure 81 has a whole rest. Measure 82 has a whole rest.

83

Rock Organ

Guitar Solo

Multi 1.2

Bass Drum

Snare

Hi-Hat

Toms

Crash

Boom

86

Rock Organ

Guitar Solo

Multi 1.2

Bass Drum

Snare

Hi-Hat

Crash

88

Rock Organ

Guitar Solo

Multi 1.2

Bass Drum

Snare

Hi-Hat

Crash

90

Rock Organ

Guitar Solo

Multi 1.2

Bass Drum

Snare

Hi-Hat

Crash

92

Rock Organ

Guitar Solo

Multi 1.2

Bass Drum

Snare

Hi-Hat

Crash

94

Rock Organ

Junk

Guitar

Guitar Solo

Multi 1.2

Bass Drum

Snare

Crash

97

Rock Organ

Junk

Multi 1.2

Bass Drum

Snare

100

Rock Organ

Junk

Multi 1.2

Bass Drum

Snare

103

Rock Organ

Junk

Multi 1.2

Bass Drum

Snare

106

Rock Organ

Junk

Multi 1.2

Bass Drum

Snare

Hi-Hat

Crash

109

Rock Organ

Multi 1.2

Bass Drum

Snare

Hi-Hat

111

Rock Organ

Junk

Multi 1.2

Bass Drum

Snare

Hi-Hat

Toms

Crash

113

Rock Organ

Junk

Multi 1.2

Bass Drum

Snare

116

Rock Organ

Junk

Multi 1.2

Bass Drum

Snare

119

Rock Organ

Junk

Guitar

Multi 1.2

Bass Drum

Snare

Hi-Hat

Crash

122

Guitar

Multi 1.2

Bass Drum

Snare

Hi-Hat

124

Guitar

Multi 1.2

Bass Drum

Snare

Hi-Hat

126

Guitar

Multi 1.2

Bass Drum

Snare

Hi-Hat

128

Guitar

Multi 1.2

Bass Drum

Snare

Hi-Hat

Crash

Splash

130

Guitar

Multi 1.2

Bass Drum

Snare

Hi-Hat

132

Rock Organ

Guitar

Multi 1.2

Bass Drum

Snare

Hi-Hat

Crash

134

Rock Organ

Multi 1.2

Bass Drum

Snare

Hi-Hat

136

Rock Organ

Multi 1.2

Bass Drum

Snare

Hi-Hat

138

Rock Organ

Multi 1.2

Bass Drum

Snare

Hi-Hat

140

Rock Organ

Multi 1.2

Bass Drum

Snare

Hi-Hat

Toms

Crash

Rock Organ

Rush - Roll The Bones

♩ = 110,000107

21 11

36

43 17 11

75

83

91

96

100

104

109

V.S.

Rock Organ

114

3

118

11

132

137

Rush - Roll The Bones

Guitar

♩ = 110,000107

4

8

14

20

24

27

30

33

44

50

8

56

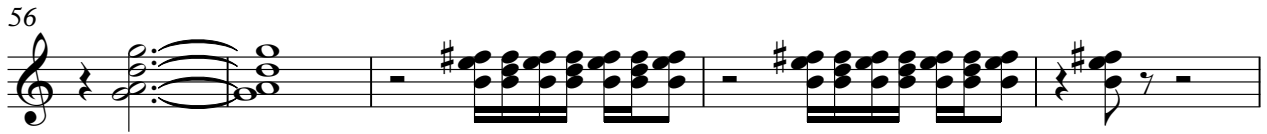

61

64

67

70

73

21

25

121

124

127

130

132

Guitar Solo

Rush - Roll The Bones

♩ = 110,000107

84

88

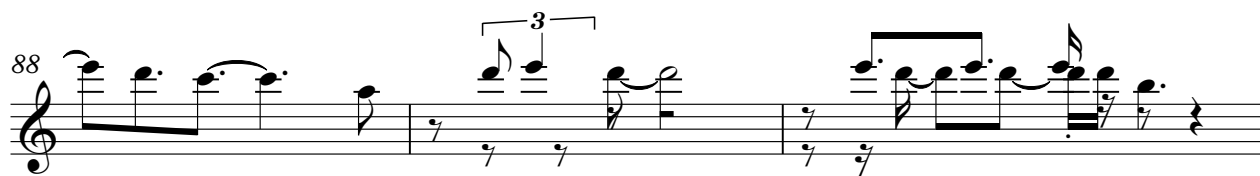

91

48

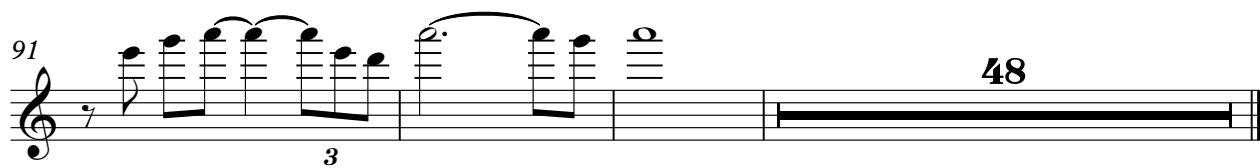

Rush - Roll The Bones

Multi 1.2

♩ = 110,000107

V.S.

4

Multi 1.2

122

125

128

131

135

139

Rush - Roll The Bones

Strings

♩ = 110,000107

42

42

49

3

3

56

84

Rush - Roll The Bones

Bass Drum

♩ = 110,000107

4

7

10

13

16

19

22

25

27

30

V.S.

Bass Drum

Bass Drum

V.S.

Bass Drum

122

124

126

129

131

134

137

139

Rush - Roll The Bones

Snare

♩ = 110,000107

4

8

12

16

20

24

28

32

36

40

V.S.

V.S.

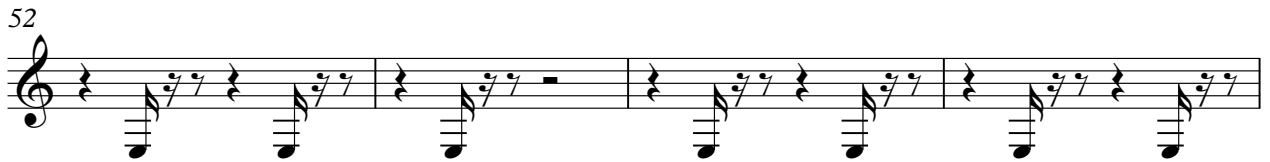

83

87

91

95

99

103

107

110

114

118

V.S.

122

126

130

133

137

139

Hi-Hat

Rush - Roll The Bones

♩ = 110,000107

4

6

8

10

12

14

16

18

20

23

V.S.

Hi-Hat

25

27

29

31

33

35

37

39

41

43

45

47

49

51

53

55

57

59

62

64

V.S.

Hi-Hat

66

68

70

72

74

76

78

80

82

84

87

89

91

93

14

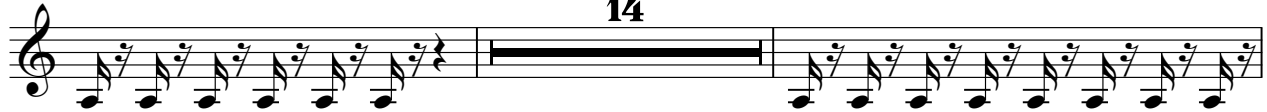

109

111

9

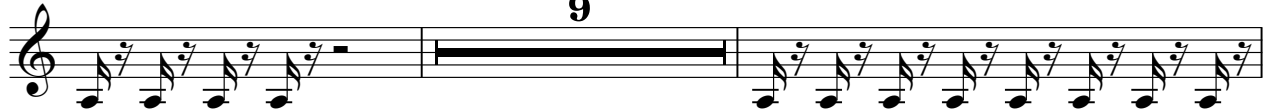

122

124

126

128

V.S.

130

132

134

136

138

140

Toms

Rush - Roll The Bones

♩ = 110,000107

3 75 3

81

4 25

111

6 28 3

Rush - Roll The Bones

Crash

♩ = 110,000107

22 7 2

35

25 7 2

72

7 2

84

2

90

13

109

2 9 7

129

2 7

Boom

Rush - Roll The Bones

♩ = 110,000107

21 37

61

24 56

Power Brass

Rush - Roll The Bones

♩ = 110,000107

4 5

13

5

22

21 5

51

5

59

82

Crystals

Rush - Roll The Bones

♩ = 110,000107

42

42

47

91

91