

Rush - Territories

♩ = 130,000137

Drums

Guitar

Bass

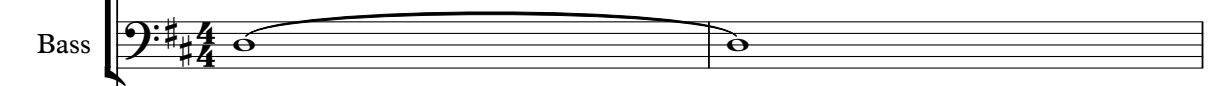

Synth Bass

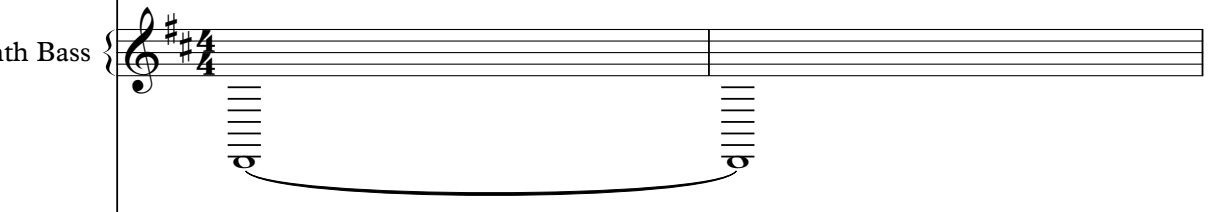

♩ = 130,000137

Synth

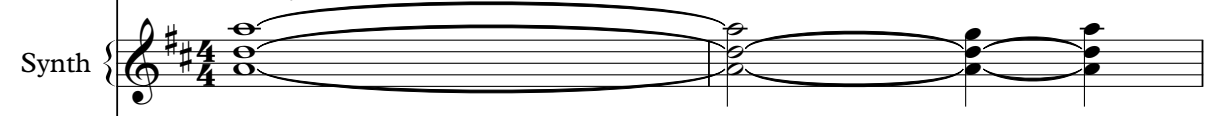

Synth

3

Drums

Guitar

Bass

Synth Bass

Synth

Synth

5

Drums

Guitar

Bass

Synth Bass

Synth

Synth

7

9

12

15

18

21

Drums

Guitar Muted

Vocals

Synth Bass

24

Drums

Guitar Muted

Synth Bass

27

Drums

Guitar Muted

Bass

Synth Bass

Guitar Bass

30

Drums

Bass

Vocals

Guitar Bass

33

Drums

Bass

Vocals

Guitar Bass

36

Drums

Bass

Vocals

Guitar Bass

39 7

Drums

Bass

Guitar Bass

42

Drums

Guitar

Bass

Vocals

Synth

Guitar Bass

44

Drums

Guitar

Bass

Vocals

Synth

46

Drums

Guitar

Bass

Vocals

Synth

48

Drums

Guitar

Bass

Vocals

Synth

50

Drums

Guitar

Bass

Vocals

Synth

53

Drums

Guitar

Bass

Vocals

Synth

55

Drums

Guitar

Bass

Vocals

57

Drums

Guitar

Bass

Vocals

59

61

63

65

67

69

71

73

75

Drums

Guitar

Bass

Synth Bass

77

Drums

Guitar

Bass

Synth Bass

79

Drums

Bass

Vocals

Guitar Bass

82

Drums

Bass

Vocals

Guitar Bass

85

Drums

Bass

Vocals

Guitar Bass

88

Drums

Bass

Vocals

Guitar Bass

91 17

Drums

Guitar

Bass

Vocals

Synth

Guitar Bass

94

Drums

Guitar

Bass

Vocals

Synth

97

Drums

Guitar

Bass

Vocals

Synth

99

Drums

Guitar

Bass

Vocals

Synth

102

Drums

Guitar

Bass

Vocals

Synth

105

Drums

Guitar

Bass

108

Drums

Guitar

Bass

Vocals

111

Drums

Guitar

Bass

Vocals

114

Drums

Guitar

Bass

Vocals

117

Drums

Guitar

Bass

Vocals

120

Drums

Guitar

Bass

Vocals

122

Drums

Guitar

Bass

Vocals

Guitar Bass

125

Drums

Bass

Guitar Bass

128

Drums

Guitar

Bass

Guitar Bass

131

Drums

Guitar

Bass

Vocals

Synth

134

Drums

Guitar

Bass

Vocals

Synth

137

Drums

Guitar

Bass

Vocals

Synth

140

Drums

Guitar

Bass

Vocals

Synth

143

Drums

Guitar

Bass

Vocals

Synth Bass

Synth

146

Drums

Guitar

Bass

Synth Bass

Synth

149

Drums

Guitar

Bass

Synth Bass

Synth

152

Drums

Guitar

Bass

Synth Bass

Synth

155

Drums

Guitar

Bass

Synth Bass

Synth

158

Drums

Guitar

Bass

Synth Bass

Synth

161

Drums

Guitar

Bass

Synth Bass

Synth

164

Drums

Guitar

Bass

Synth Bass

Synth

167

Drums

Guitar

Bass

Synth Bass

Synth

170

Drums

Guitar

Bass

Synth Bass

Synth

172

Drums

Guitar

Bass

Synth Bass

Synth

Rush - Territories

Drums

♩ = 130,000137

3

5

7

10

15

20

25

29

33

V.S.

2

Drums

37

41

44

47

50

53

56

59

62

65

Drums

68

71

74

77

80

84

88

92

96

99

Drums

103

107

111

115

119

122

126

130

134

138

Drums

142

146

150

154

158

162

166

170

Guitar Muted

Rush - Territories

♩ = 130,000137

8

11

14

17

20

23

26

29

102

43

Rush - Territories

Guitar

♩ = 130,000137

7 34

44

48

52

56

59

61

63

65

V.S.

108

111

114

117

120

122

131

135

139

144

4

Guitar

153

161

168

Rush - Territories

Bass

♩ = 130,000137

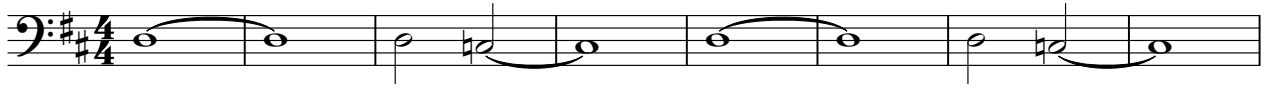

122

126

130

134

139

144

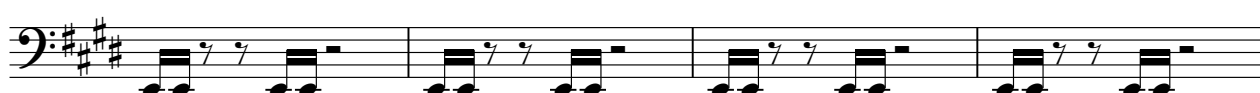

148

152

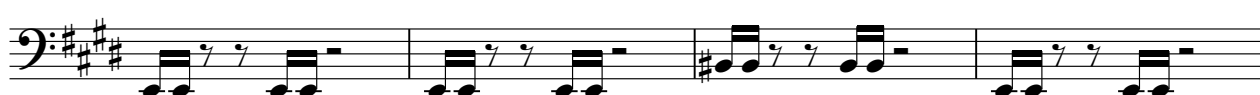

156

160

V.S.

4

Bass

164

168

171

Rush - Territories

Vocals

♩ = 130,000137

7

11

16

21

7

31

36

4

43

47

51

54

2

58

63

68

73

84

88

95

99

103

110

115

120

131

135

139

142

Rush - Territories

Synth Bass

♩ = 130,000137

9

15

21

27

30

61

67

73

78

52

131

12

143

147

151

155

159

163

167

170

Synth

Rush - Territories

♩ = 130,000137

7

122

131

43

Rush - Territories

Synth

♩ = 130,000137

7 34

44

47

50

54 38

94

97

100

103 26

131

♩ = 130,000137

28

33

39 36

79

85

91 30

125

131 43