

Rush - The Twilight Zone

♩ = 119,000160

Drums

Lead Gtr

2nd Gtr

Bass

Drums

Lead Gtr

2nd Gtr

Bass

2

5

Drums

Lead Gtr

2nd Gtr

Bass

Vocals

7

Drums

Clean Gtr

Bass

Vocals

9

Drums

Clean Gtr

Bass

Vocals

11

Drums

Clean Gtr

Bass

Vocals

13

Drums

Clean Gtr

Bass

Vocals

4

15 $\text{♩} = 114,000168$

Drums

Clean Gtr

Bass

Vocals

$\text{♩} = 114,000168$

17

Drums

Clean Gtr

Bass

Vocals

19

Drums

Clean Gtr

Bass

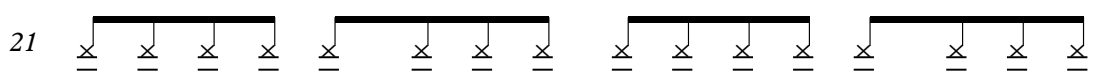
21  5

Drums

Clean Gtr

Bass

23 

Drums

Clean Gtr

Bass

Vocals

25 

Drums

Clean Gtr

Bass

Vocals

27

Drums

Clean Gtr

Bass

Vocals

29

Drums

Clean Gtr

Bass

Vocals

31

Drums

Clean Gtr

Bass

Vocals

33

Drums

Clean Gtr

Bass

Vocals

35

$\text{♩} = 119,000160$

Drums

Clean Gtr

Lead Gtr

2nd Gtr

Bass

$\text{♩} = 119,000160$

Vocals

37

Drums

Lead Gtr

2nd Gtr

Bass

39

Drums

Lead Gtr

2nd Gtr

Bass

41

43

45

Drums

Clean Gtr

Bass

Vocals

3

47

Drums

Clean Gtr

Bass

Vocals

3

49

Drums

Clean Gtr

Bass

Vocals

6

6

♩ = 114,000168

♩ = 114,000168

51

Drums

Clean Gtr

Bass

Vocals

53

Drums

Clean Gtr

Bass

Vocals

56

Drums

Clean Gtr

Bass

Vocals

58

Drums

Clean Gtr

Bass

Vocals

60

Drums

Clean Gtr

Bass

Vocals

62

Drums

Clean Gtr

Bass

Vocals

64

Drums

Clean Gtr

Bass

Vocals

66

Drums

Clean Gtr

Bass

Vocals

67

Drums

Clean Gtr

Bass

Vocals

68

Drums

Clean Gtr

Bass

Vocals

70

Drums

Clean Gtr

Bass

Vocals

72

Drums

Clean Gtr

Bass

Vocals

74

Drums

Clean Gtr

Lead Gtr

Bass

75

Drums

Clean Gtr

Lead Gtr

Bass

76

Drums

Clean Gtr

Lead Gtr

Bass

78

Drums

Clean Gtr

Lead Gtr

Bass

80

Drums

Clean Gtr

Lead Gtr

Bass

82

Drums

Clean Gtr

Lead Gtr

Bass

84

Drums

Clean Gtr

Lead Gtr

Bass

86

Drums

Clean Gtr

Lead Gtr

Bass

88

Drums

Clean Gtr

Lead Gtr

Bass

89

Drums

Clean Gtr

Lead Gtr

Bass

3

6

90

Drums

Clean Gtr

Lead Gtr

3

Rush - The Twilight Zone

Drums

♩ = 119,000160

5

9

13

♩ = 114,000168

17

22

25

29

32

♩ = 119,000160

35

V.S.

Drums

39

43

47

51

56

60

64

67

69

73

Drums

3

75

77

80

83

86

89

90

Rush - The Twilight Zone

Clean Gtr

♩ = 119,000160

6

9

12

15

♩ = 114,000168

18

21

24

26

28

31

V.S.

34

42

45

48

51

54

57

59

61

63

66

69

72

75

77

79

81

83

85

87

V.S.

89

Rush - The Twilight Zone

Lead Gtr

♩ = 119,000160

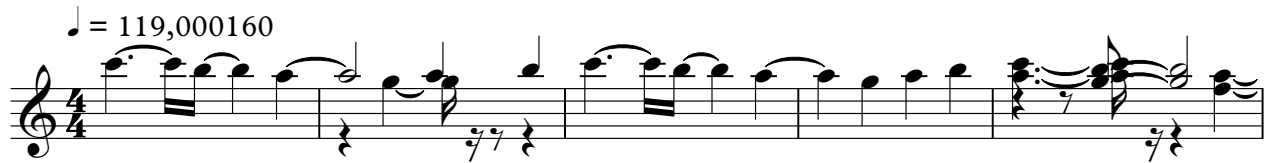

6

♩ = 114,000168

♩ = 119,000160

8 21

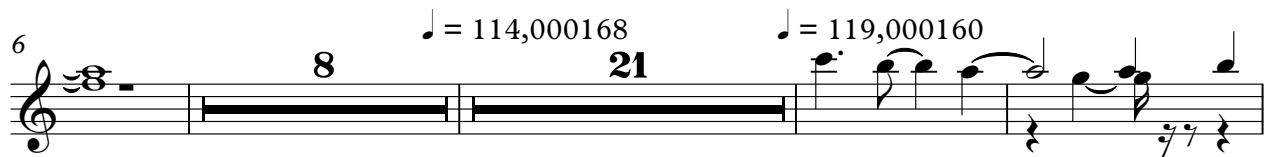

38

8

50

♩ = 114,000168

24

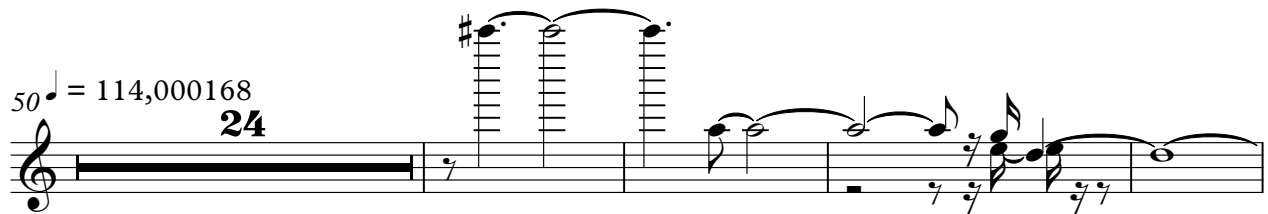

78

83

3

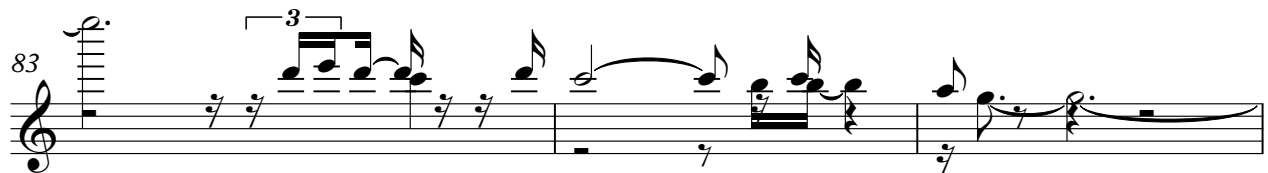

86

2nd Gtr

Rush - The Twilight Zone

♩ = 119,000160

4

♩ = 114,000168 ♩ = 119,000160

15 21

38

41 8 42 ♩ = 114,000168

♩ = 119,000160

33

37

41

44

47

49

♩ = 114,000168

52

56

60

64

68

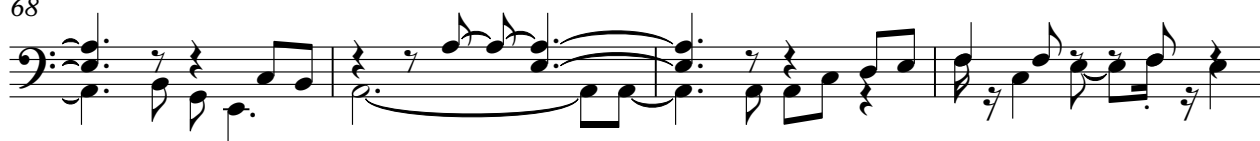

72

76

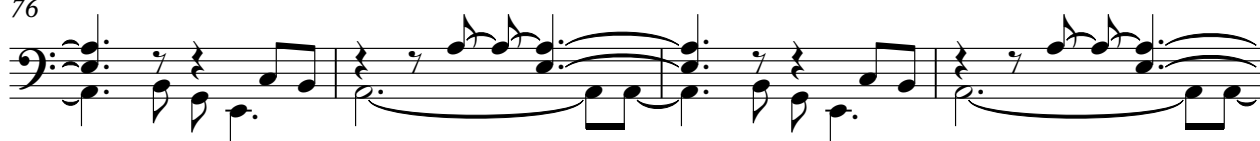

80

84

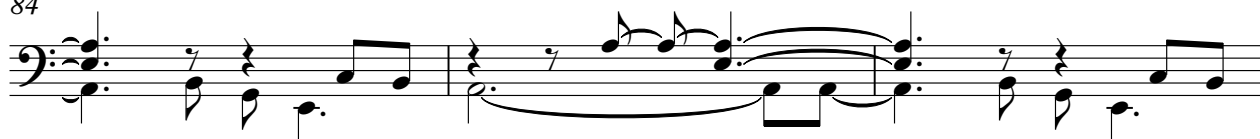

87

2

Rush - The Twilight Zone

Vocals

♩ = 119,000160

5

3

9

3

3

12

♩ = 114,000168

16

4

23

28

3

32

34

♩ = 119,000160

5

2

Vocals

41

45

49

$\text{♩} = 114,000168$

53

58

62

66

69

21
