

Rush - The Weapon Part 2 Of Fear

0.0"
1.1.00
Power Chords Pro 2.0.06 by Howling Dog Systems

♩ = 113,209900

Drum Track

Melody Track 1

Drum Track

Melody Track 1

Chord Track

Drum Track

Melody Track 1

Bass Track

Chord Track

Drum Track

Melody Track 1

Bass Track

Chord Track

11

Drum Track

Melody Track 1

Bass Track

Chord Track

6

13

Drum Track

Melody Track 1

Bass Track

Chord Track

3

6

15

Drum Track

Melody Track 1

Bass Track

Chord Track

6

17

Drum Track

Melody Track 1

Bass Track

Chord Track

3

6

19 3

Drum Track

Melody Track 1

Bass Track

Chord Track

6

21 3

Drum Track

Melody Track 1

E. Gtr.

Bass Track

Chord Track

6

24

Drum Track

E. Gtr.

Bass Track

Chord Track

28

Drum Track

E. Gtr.

Bass Track

Chord Track

32

Drum Track

E. Gtr.

Bass Track

35

Drum Track

E. Gtr.

Bass Track

38

Drum Track

E. Gtr.

Bass Track

Lead 2

40 5

Drum Track

E. Gtr.

Bass Track

Lead 2

43

Drum Track

Melody Track 1

E. Gtr.

Bass Track

Chord Track

Lead 2

45

Drum Track

E. Gtr.

Bass Track

Lead 2

48

Drum Track

E. Gtr.

Bass Track

51

Drum Track

E. Gtr.

Bass Track

Chord Track

54

Drum Track

E. Gtr.

Bass Track

Chord Track

56

Drum Track

E. Gtr.

Bass Track

Lead 2

56

Drum Track

E. Gtr.

Bass Track

Lead 2

59

Drum Track

Melody Track 1

Bass Track

Chord Track

Lead 2

61

Drum Track

Melody Track 1

Bass Track

Chord Track

Lead 2

63

Drum Track

E. Gtr.

Bass Track

Lead 2

67

Drum Track

E. Gtr.

Bass Track

71

Drum Track

E. Gtr.

Bass Track

75

Drum Track

E. Gtr.

Bass Track

79

Drum Track

E. Gtr.

Bass Track

Lead 2

Pad 3

82

Drum Track

Melody Track 1

E. Gtr.

Bass Track

Chord Track

Lead 2

Pad 3

84

Drum Track

Melody Track 1

E. Gtr.

Bass Track

Chord Track

Lead 2

Pad 3

87

Drum Track

E. Gtr.

Bass Track

Pad 3

90

Drum Track

E. Gtr.

Bass Track

Pad 3

93

Drum Track

E. Gtr.

Bass Track

Chord Track

Lead 2

Pad 3

95 11

Drum Track

E. Gtr.

Bass Track

Lead 2

97

Drum Track

E. Gtr.

Bass Track

Lead 2

99

Drum Track

Melody Track 1

E. Gtr.

Bass Track

Chord Track

Lead 2

101

Drum Track

Melody Track 1

Bass Track

Chord Track

Lead 2

103

Drum Track

Melody Track 1

Bass Track

Chord Track

Lead 2

105

Drum Track

Melody Track 1

E. Gtr.

Bass Track

Lead 2

Pad 3

108

Drum Track

Melody Track 1

E. Gtr.

Bass Track

Lead 2

Pad 3

110

Drum Track

Melody Track 1

E. Gtr.

Bass Track

Lead 2

Pad 3

112

Drum Track

Melody Track 1

E. Gtr.

Bass Track

Lead 2

Pad 3

115

Drum Track

Mel. Toms

Melody Track 1

E. Gtr.

Bass Track

Lead 2

Pad 3

117

Lead 2: A treble clef staff that is empty.

119

Lead 2: A treble clef staff that is empty.

121

Drum Track

Mel. Toms

Melody Track 1

E. Gtr.

Bass Track

Chord Track

Lead 2

Pad 3

123

Drum Track

Mel. Toms

Melody Track 1

E. Gtr.

Bass Track

Chord Track

Lead 2

Pad 3

125

Drum Track

Mel. Toms

Melody Track 1

E. Gtr.

Bass Track

Chord Track

Lead 2

Pad 3

Double bar line

127

Drum Track

Mel. Toms

Melody Track 1

E. Gtr.

Bass Track

Chord Track

Lead 2

Pad 3

129

Drum Track

Mel. Toms

Melody Track 1

E. Gtr.

Bass Track

Chord Track

Lead 2

Pad 3

Rush - The Weapon Part 2 Of Fear

Drum Track

♩ = 113,209900

5

9

12

15

18

21

24

28

32

V.S.

Drum Track

36

39

41

43

45

48

51

54

56

58

Drum Track

61

64

68

72

76

79

81

83

85

88

Drum Track

91

94

96

98

101

104

107

110

113

118

Drum Track

124

127

Melodic Toms

Rush - The Weapon Part 2 Of Fear

♩ = 113,209900

115

118

121

124

127

129

Rush - The Weapon Part 2 Of Fear

Melody Track 1

♩ = 113,209900

3

8

11

14

17

20

23

20

45

14

61

20

83

14

99

102

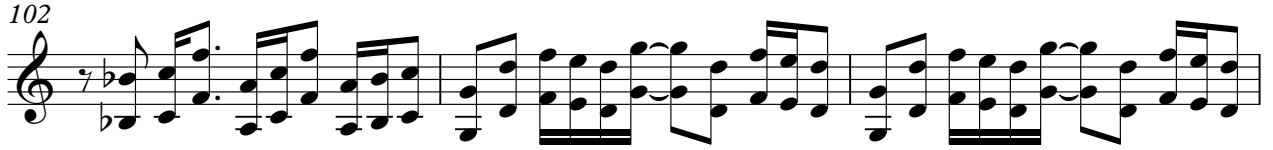

105

112

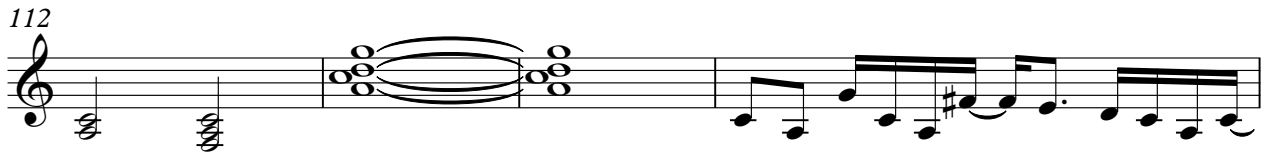

116

119

122

125

128

2 85

7-string Electric Guitar

						0	0	0	5				
T	3			3									
A	0	2	0	0	0	0	0	0	2	3	2		
B	3	3	3	3	3	7	3	3	4	2	0	2	0
	5	5	5	5	5	8	5	3	5	3	2	3	2
						12							

92

T								1	1				
A								0	0			0	
B	3	0		3				3	3	3	3	0	3
	5	8		5				6	6	6	6	3	6
		8											

99

		6				3					2	2	
T													
A		—————					—————					—————	
B													

115

			2										
T													
A				—————									
B													

123

												2	
T													
A													—————
B													

Rush - The Weapon Part 2 Of Fear

Bass Track

♩ = 113,209900
6

11

17

23

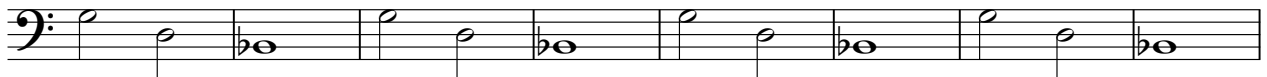

31

35

38

41

45

49

V.S.

53

57

62

69

74

79

83

88

92

96

100

104

108

112

116

120

124

127

Rush - The Weapon Part 2 Of Fear

Chord Track

♩ = 113,209900

4

7

9

11

13

15

17

19

21

23

3

15

Chord Track

43

8

53

4

59

6

61

6

63

20

84

8

94

4

100

6

102

6

104

13

Chord Track

3

121

Rush - The Weapon Part 2 Of Fear

Lead 2 (Sawtooth)

♩ = 113,209900

37

40

43

45

55

61

15

82

9

94

97

101

2

2

Lead 2 (Sawtooth)

111

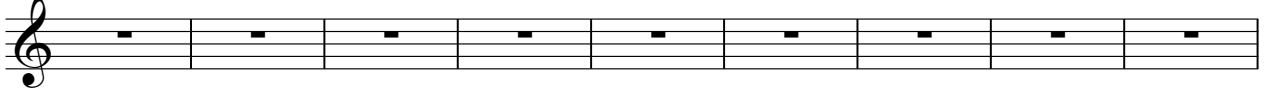

120

125

Rush - The Weapon Part 2 Of Fear

Pad 3 (Polysynth)

♩ = 113,209900

78

84

91

10

105

108

110

112

114

116

118

V.S.

Pad 3 (Polysynth)

