

Rush - Time And Motion

♩ = 140,000137

Drums

Guitar1

Bass

2

Drums

Guitar1

Bass

4

Drums

Guitar1

Bass

Accents2

Accents1

5

Drums

Guitar1

Bass

Accents2

Accents1

6

Drums

Guitar1

Bass

Accents2

Synth

Accents1

3/4

7

Drums

Guitar1

Bass

Synth

3/4

10

Drums

Guitar1

Bass

Synth

14

Drums

Guitar1

Bass

Synth

17

Drums

Guitar1

Bass

Synth

20

Vocals1

Vocals2

Drums

Guitar1

Bass

Synth

24

Vocals1
Vocals2
Drums
Guitar1
Bass

3

27

Vocals1
Vocals2
Drums
Guitar1
Bass

3

31

Vocals1

Vocals2

Drums

Guitar1

Bass

3

34

Vocals1

Vocals2

Drums

Guitar1

Bass

3

37

Vocals1

Vocals2

Drums

Guitar1

Bass

40

Vocals1

Vocals2

Drums

Guitar1

Bass

44

Vocals1

Vocals2

Drums

Guitar1

Bass

48

Drums

Guitar1

Bass

52

Drums

Guitar1

Bass

55

Vocals1

Vocals2

Drums

Guitar1

Bass

3

59

Vocals1

Vocals2

Drums

Guitar1

Bass

63

Vocals1
Vocals2
Drums
Guitar1
Bass

3

66

Vocals1
Vocals2
Drums
Guitar1
Bass

3

69

Vocals1
Vocals2
Drums
Guitar1
Bass

72

Vocals1
Vocals2
Drums
Guitar1
Bass

76

Vocals1
Vocals2
Drums
Guitar1
Bass

3

79

Vocals1
Vocals2
Drums
Guitar1
Bass

83

Vocals1
Vocals2
Drums
Guitar1
Bass

3

86

Drums
Guitar1
Bass

4/4

87

Drums

Guitar1

Bass

Accents2

Accents1

88

Drums

Guitar1

Bass

Accents2

Accents1

89

Drums

Guitar1

Lead Guitar

Bass

Accents2

Accents1

90

Drums

Lead Guitar

Bass

94

Drums

Lead Guitar

Bass

97

Drums

Lead Guitar

Bass

100

Drums

Lead Guitar

Bass

103

Drums

Lead Guitar

Bass

104

Vocals1
Vocals2
Drums
Lead Guitar
Bass

106

Vocals1
Vocals2
Drums
Guitar1
Bass

110

Vocals1

Vocals2

Drums

Guitar1

Bass

114

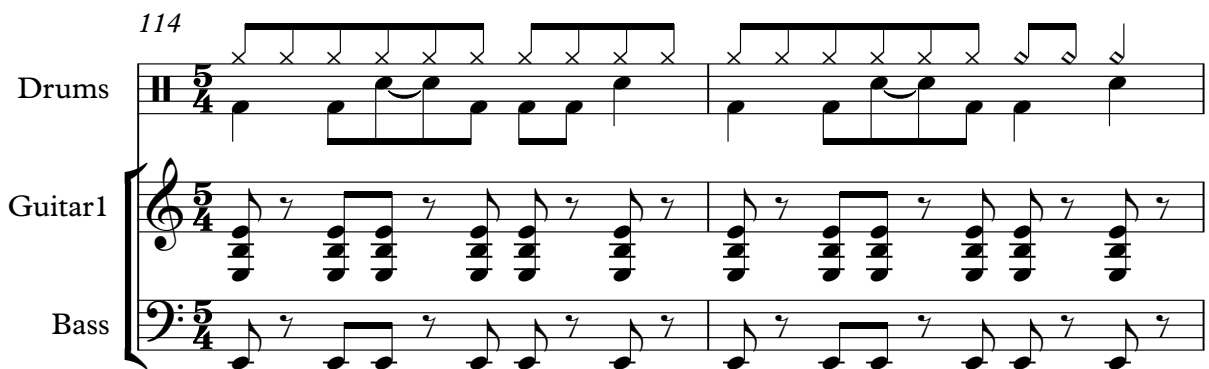

Drums

Guitar1

Bass

116

Drums

Clean Guitar

Bass

118

Vocals 1

Drums

Guitar 1

Bass

120

Vocals 1

Drums

Clean Guitar

Bass

122

Vocals 1

Drums

Guitar 1

Bass

124

Vocals1
Drums
Clean Guitar
Bass

126

Vocals1
Vocals2
Drums
Guitar1
Bass

128

Vocals1
Vocals2
Drums
Clean Guitar
Bass

130

Vocals1
Vocals2
Drums
Guitar1
Bass

132

Vocals1
Vocals2
Drums
Clean Guitar
Bass
Synth

134

Drums
Guitar1
Bass
Synth

136

Vocals2

Drums

Guitar1

Bass

Synth

137

Drums

Guitar1

Bass

Accents2

Accents1

138

Drums

Guitar1

Bass

Accents2

Accents1

139

Drums

Guitar1

Bass

Accents2

Accents1

140

Drums

Guitar1

Bass

143

Vocals1

Vocals2

Drums

Guitar1

Bass

146

Vocals1
Vocals2
Drums
Guitar1
Bass

150

Vocals1
Vocals2
Drums
Guitar1
Bass

153

Vocals1

Vocals2

Drums

Guitar1

Bass

156

Vocals1

Vocals2

Drums

Guitar1

Bass

159

Vocals1
Vocals2
Drums
Guitar1
Bass

162

Vocals1
Vocals2
Drums
Guitar1
Bass

166

Vocals1
Vocals2
Drums
Guitar1
Bass

170

Vocals1
Vocals2
Drums
Guitar1
Bass

174

Drums

Guitar1

Bass

177

$\text{♩} = 138, 99180, 999878$

Drums

Guitar1

Bass

$\text{♩} = 137, 0006, 000153, 000137, 000162, 991324, 000137, 000296, 029, 026, 000985 = 126, ($

181

Drums

Guitar1

Bass

Rush - Time And Motion

Vocals1

♩ = 140,000137

3 3 16

25

32

39 10

55

62

69

76

83 2 3 15

106 2

114 **4**

121

126

130 **4**

137 **3** **4**

148

155

162

169

174 **6**

♩ = 138,097,89287,016,000000095112,0,00000000700012,0,0000

Rush - Time And Motion

Vocals2

♩ = 140,000137

3 3 16

25

32

39

45 10

60

67

74

81

85 2 3 15

105

112

128

132

144

150

157

164

171

♩ = 130 131 132 133 134 135 136 137 138 139 140 141 142 143 144 145 146 147 148 149 150 151 152 153 154 155 156 157 158 159 160 161 162 163 164 165 166 167 168 169 170 171 172 173 174 175 176 177 178 179 180 181 182 183 184 185 186 187 188 189 190 191 192 193 194 195 196 197 198 199 200

Rush - Time And Motion

Drums

♩ = 140,000137

4

5

6

9

14

19

24

29

34

V.S.

Drums

39

44

49

54

59

64

69

74

79

84

Drums

87

88

89

92

97

102

107

112

116

119

V.S.

Drums

122

125

128

131

134

137

138

139

142

147

Drums

152

157

162

167

172

176

180

$\text{♩} = 138, 99187, 99878, 0006, 0015, 00137, 000162, 99193, 000137, 000168, 00029, 0006130$

Rush - Time And Motion

Clean Guitar

♩ = 140,000137

90

117

121

125

129

133

140

♩ = 138,999980136

Rush - Time And Motion

Guitar1

♩ = 140,000137

4

6

9

14

18

22

26

30

34

V.S.

38

44

49

54

58

62

66

70

76

81

86

88

90

16

111

115

2

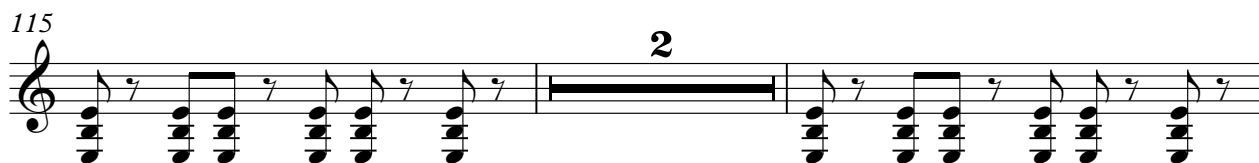

119

2

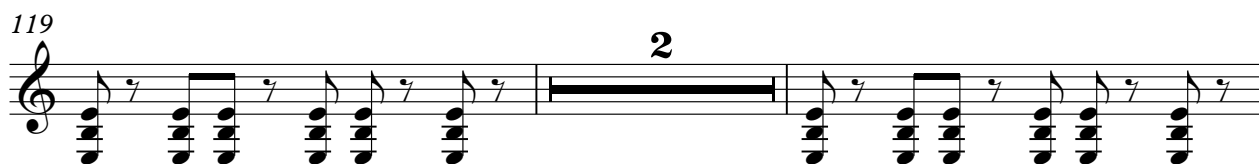

123

2

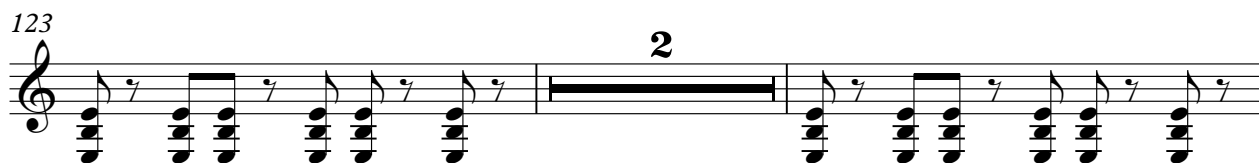

127

2

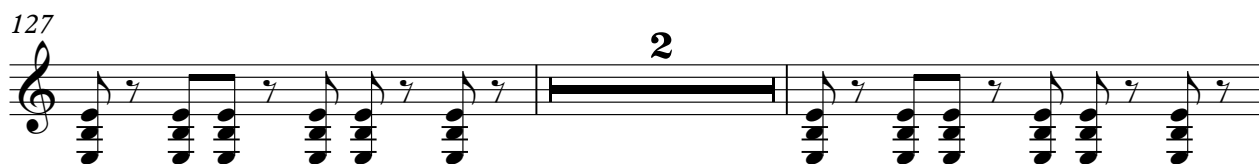

131

2

134

137

139

142

147

151

155

159

165

170

175

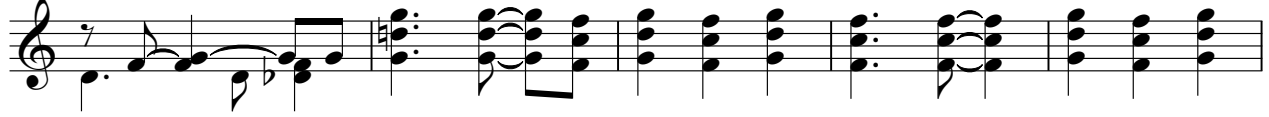

180

♩ = 138, 99187, 9998737, 001061, 001155, 0011347, 001062, 991954, 0011250, 0010756, 9998526, 0001

Rush - Time And Motion

Bass

♩ = 140,000137

4

6

10

15

20

25

30

35

41

V.S.

47

53

58

63

68

74

80

86

88

90

96

101

106

112

116

119

122

125

128

131

V.S.

134

137

138

139

141

146

151

156

162

167

173

179

♩ = 138,9998,99987837,000650001374,00032199952000125,00007600098526,00

Accents2

Rush - Time And Motion

♩ = 140,000137

3

5

6 80

87

88

89

90 24 23

137

138

139

140

40

♩ = 138, 97, 99, 98, 78, 0, 26, 15, 0, 12, 11, 10, 9, 0, 0, 13, 9, 13, 0, 0, 0, 0, 0, 8

Rush - Time And Motion

Accents 1

♩ = 140,000137

3

5

6

80

87

88

89

24

114

23

138

139

140

40

♩ = 138,999998780,66,670,55,560,00,006,137,000,00008