

Rush - Tom Sawyer 1

♩ = 175,003647

MELODY

DRUMS

SAW WAVE

SAW WAVE

DISTORTION

DISTORTION

PICK BASS

FRETLESS

SYNBRASS 1

SAW WAVE

CHARANG

♩ = 175,003647

POLYSYNTH

8

MELODY

DRUMS

SAW WAVE

SAW WAVE

DISTORTION

PICK BASS

SAW WAVE

CHARANG

POLYSYNTH

14

DRUMS

SAW WAVE

SAW WAVE

DISTORTION

PICK BASS

CHARANG

POLYSYNTH

19

MELODY

DRUMS

DISTORTION

PICK BASS

CHARANG

POLYSYNTH

24

MELODY

DRUMS

DISTORTION

PICK BASS

CHARANG

POLYSYNTH

29

MELODY

DRUMS

DISTORTION

PICK BASS

CHARANG

POLYSYNTH

33

DRUMS

DISTORTION

PICK BASS

CHARANG

POLYSYNTH

36

DRUMS

DISTORTION

PICK BASS

CHARANG

POLYSYNTH

40

MELODY

DRUMS

DISTORTION

PICK BASS

CHARANG

POLYSYNTH

45

MELODY

DRUMS

DISTORTION

PICK BASS

CHARANG

50

DRUMS

SAW WAVE

SAW WAVE

DISTORTION

PICK BASS

SAW WAVE

CHARANG

POLYSYNTH

55

MELODY

DRUMS

SAW WAVE

SAW WAVE

DISTORTION

PICK BASS

SAW WAVE

CHARANG

POLYSYNTH

60

MELODY

DRUMS

SAW WAVE

SAW WAVE

DISTORTION

PICK BASS

SAW WAVE

CHARANG

65

MELODY

DRUMS

SAW WAVE

SAW WAVE

DISTORTION

PICK BASS

SAW WAVE

CHARANG

71

MELODY

DRUMS

SAW WAVE

SAW WAVE

DISTORTION

PICK BASS

SYNBRASS 1

SAW WAVE

CHARANG

76

DRUMS

SAW WAVE

SAW WAVE

DISTORTION

PICK BASS

SYNBRASS 1

SAW WAVE

81

DRUMS

SAW WAVE

SAW WAVE

DISTORTION

PICK BASS

SYNBRASS 1

SAW WAVE

86

DRUMS

DISTORTION

PICK BASS

FRETLESS

SYNBASS 1

SAW WAVE

CHARANG

91

DRUMS

DISTORTION

DISTORTION

PICK BASS

FRETLESS

CHARANG

95

DRUMS

DISTORTION

DISTORTION

PICK BASS

FRETLESS

CHARANG

99

DRUMS

DISTORTION

DISTORTION

PICK BASS

FRETLESS

CHARANG

102

DRUMS

DISTORTION

DISTORTION

PICK BASS

FRETLESS

CHARANG

106

DRUMS

DISTORTION

DISTORTION

PICK BASS

FRETLESS

CHARANG

110

DRUMS

DISTORTION

DISTORTION

PICK BASS

FRETLESS

CHARANG

POLYSYNTH

115

DRUMS

DISTORTION

PICK BASS

CHARANG

POLYSYNTH

119

MELODY

DRUMS

DISTORTION

PICK BASS

CHARANG

POLYSYNTH

123

MELODY

DRUMS

DISTORTION

PICK BASS

CHARANG

POLYSYNTH

127

MELODY

DRUMS

DISTORTION

PICK BASS

CHARANG

POLYSYNTH

131

MELODY

DRUMS

DISTORTION

PICK BASS

CHARANG

POLYSYNTH

135 13

DRUMS

DISTORTION

PICK BASS

CHARANG

POLYSYNTH

138

DRUMS

DISTORTION

PICK BASS

CHARANG

POLYSYNTH

142

MELODY

DRUMS

DISTORTION

PICK BASS

CHARANG

POLYSYNTH

147

MELODY

DRUMS

DISTORTION

PICK BASS

CHARANG

151

MELODY

DRUMS

DISTORTION

PICK BASS

CHARANG

155

MELODY

DRUMS

SAW WAVE

SAW WAVE

DISTORTION

PICK BASS

SAW WAVE

CHARANG

POLYSYNTH

158

MELODY  
DRUMS  
SAW WAVE  
SAW WAVE  
DISTORTION  
PICK BASS  
SAW WAVE  
CHARANG  
POLYSYNTH

162

MELODY  
DRUMS  
SAW WAVE  
SAW WAVE  
DISTORTION  
PICK BASS  
SAW WAVE  
CHARANG

165

MELODY

DRUMS

SAW WAVE

SAW WAVE

DISTORTION

PICK BASS

SAW WAVE

CHARANG

170

MELODY

DRUMS

SAW WAVE

SAW WAVE

DISTORTION

PICK BASS

SAW WAVE

CHARANG

176

MELODY

DRUMS

DISTORTION

SYNBRASS 1

SAW WAVE

CHARANG

180

DRUMS

DISTORTION

PICK BASS

SYNBRASS 1

SAW WAVE

CHARANG

184

DRUMS

DISTORTION

PICK BASS

SYNBRASS 1

SAW WAVE

CHARANG

188

DRUMS

DISTORTION

PICK BASS

SYNBRASS 1

SAW WAVE

CHARANG

192

DRUMS

DISTORTION

PICK BASS

SYNBRASS 1

SAW WAVE

CHARANG

197

DRUMS

DISTORTION

PICK BASS

SAW WAVE

CHARANG

200

DRUMS

SAW WAVE

SAW WAVE

DISTORTION

PICK BASS

CHARANG

POLYSYNTH

# Rush - Tom Sawyer 1

## MELODY

♩ = 175,003647

5

10

7

21

26

12

42

46

50

5

60

67

70

50

DRUMS

Rush - Tom Sawyer 1

♩ = 175,003647

2

7

11

15

19

23

27

31

35

39

V.S.

## DRUMS

43

43

47

47

51

51

55

55

61

61

66

66

70

70

74

74

78

78

82

82

DRUMS

86

90

94

98

102

106

110

114

117

120

V.S.

DRUMS

123

127

130

133

136

139

143

147

151

154

DRUMS

158

162

166

170

174

178

182

186

190

194

V.S.

SAW WAVE

Rush - Tom Sawyer 1

♩ = 175,003647

10 38

54

63

72

81 69

155

162

170 24

200

SAW WAVE

Rush - Tom Sawyer 1

♩ = 175,003647

DISTORTION

Rush - Tom Sawyer 1

♩ = 175,003647

10

16

22

28

33

37

42

47

52

57

V.S.

DISTORTION

61

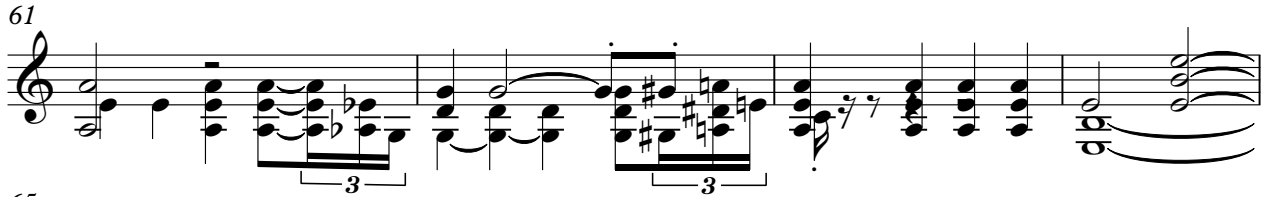

65

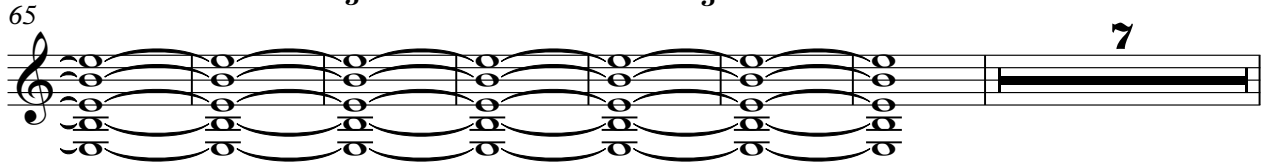

79

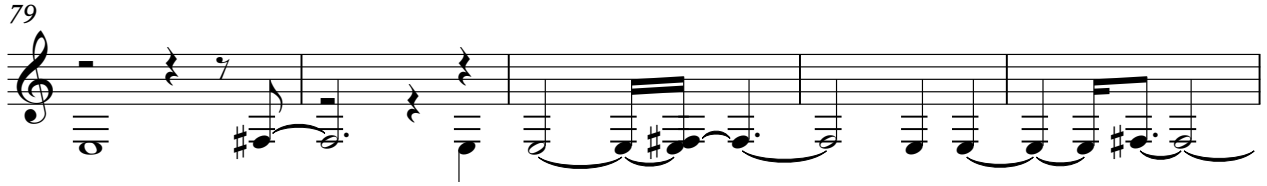

84

88

93

96

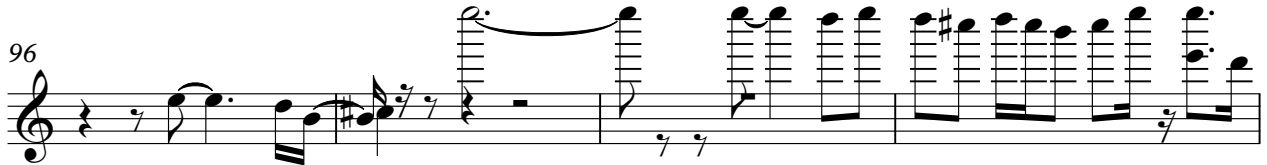

100

104

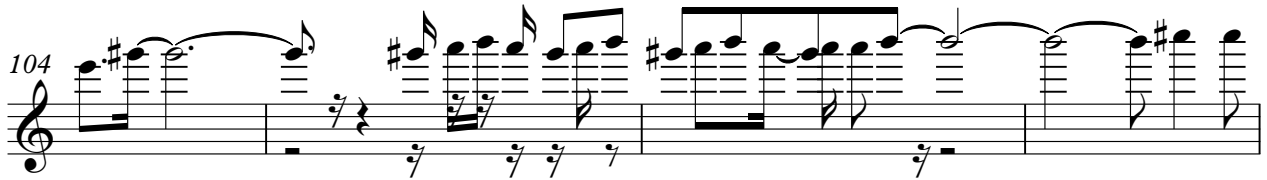

108

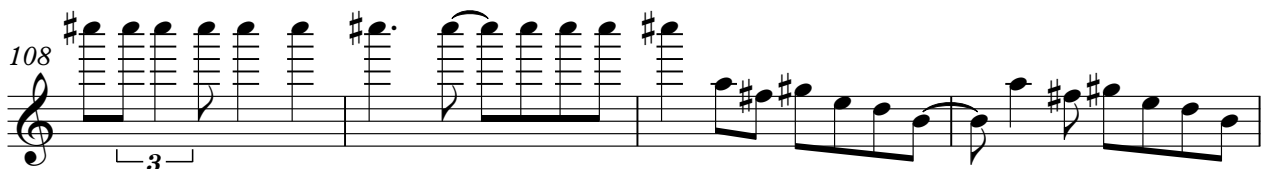

DISTORTION

112

117

122

127

132

136

140

143

146

149

V.S.

152

155

158

162

164

168

176

179

183

188

192

196

200

DISTORTION

Rush - Tom Sawyer 1

♩ = 175,003647

89

94

98

102

106

110

113

91

PICK BASS

Rush - Tom Sawyer 1

♩ = 175,003647

10

16

22

28

33

38

43

48

53

60

V.S.

120

125

130

134

138

143

148

153

158

165

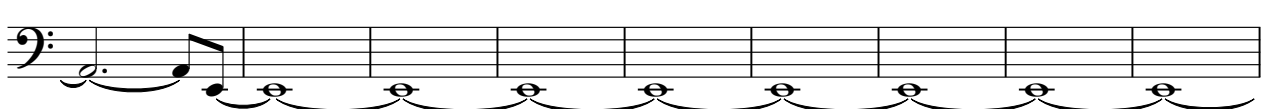

V.S.

4

# PICK BASS

174

SYNBRASS 1

Rush - Tom Sawyer 1

♩ = 175,003647

70

74

78

82

86

90

87

181

188

191

12

SAW WAVE

Rush - Tom Sawyer 1

♩ = 175,003647

SAW WAVE

155

162

170

179

188

195

CHARANG

Rush - Tom Sawyer 1

♩ = 175,003647

10

17

25

31

34

36

39

43

48

52

V.S.

CHARANG

112

118

124

130

134

137

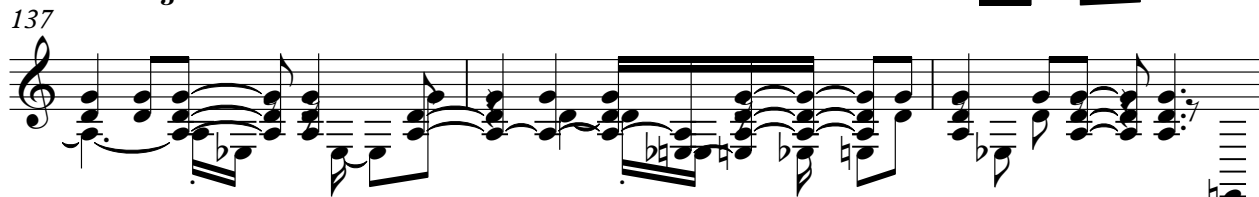

140

144

148

152

V.S.

194

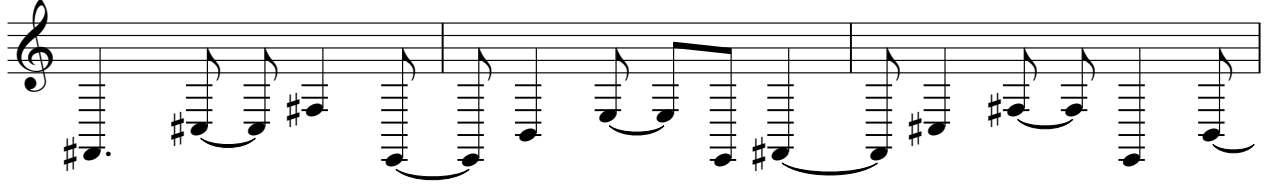

197

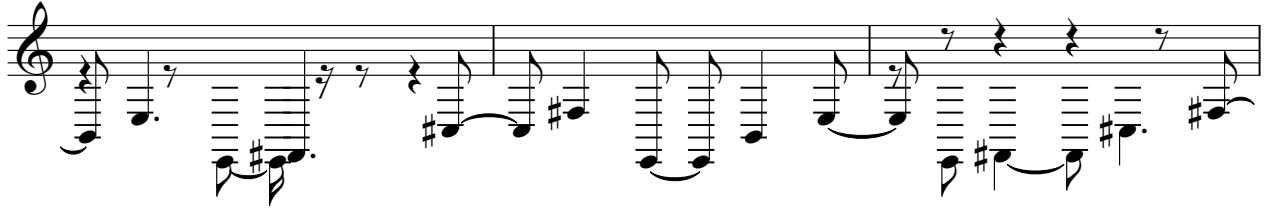

200

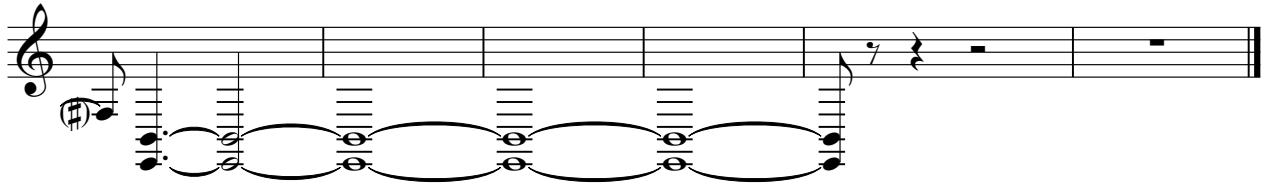

♩ = 175,003647

10

17

25

32

38

12

55

56

116

122

128

133

V.S.

2

POLYSYNTH

139

12

156

40

200

20