

Rush - Turn The Page

♩ = 160,000000

DRUMS

DISTORTION

CLEAN

SOLO GUITAR

BASS

REV CYMBAL

EL PIANO

METAL PAD

STRINGS

BASS

STRINGS

2

BASS

REV CYMBAL

STRINGS

BASS

REV CYMBAL

STRINGS

DRUMS

DISTORTION

BASS

CHOIR

REV CYMBAL

$\text{♩} = 118,000137$

6

DRUMS

DISTORTION

BASS

CHOIR

REV CYMBAL

7

DRUMS

BASS

8

DRUMS

BASS

STRINGS

$\text{♩} = 160,000,000$

10

DRUMS

DISTORTION

BASS

STRINGS

12

DRUMS

DISTORTION

BASS

CHOIR

13

DRUMS

DISTORTION

BASS

14

DRUMS

DISTORTION

BASS

CHOIR

15

DRUMS

BASS

16

DRUMS

BASS

17

DRUMS

BASS

CHOIR

18

DRUMS

SOLO GUITAR

BASS

CHOIR

19

DRUMS

DISTORTION

SOLO GUITAR

BASS

20

DRUMS

DISTORTION

SOLO GUITAR

BASS

CHOIR

21

DRUMS

SOLO GUITAR

BASS

22

DRUMS

DISTORTION

BASS

CHOIR

23

DRUMS

BASS

STRINGS

25

DRUMS

METAL PAD

STRINGS

27

DRUMS

STRINGS

28

DRUMS

STRINGS

30

DRUMS

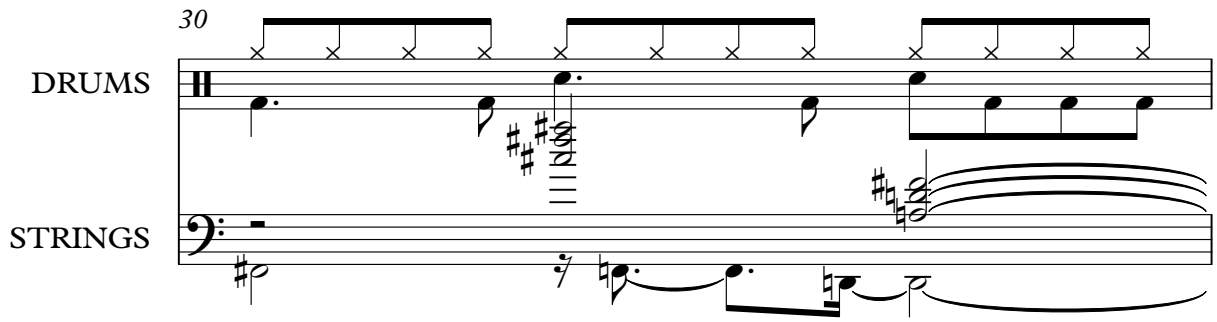

STRINGS

31

DRUMS

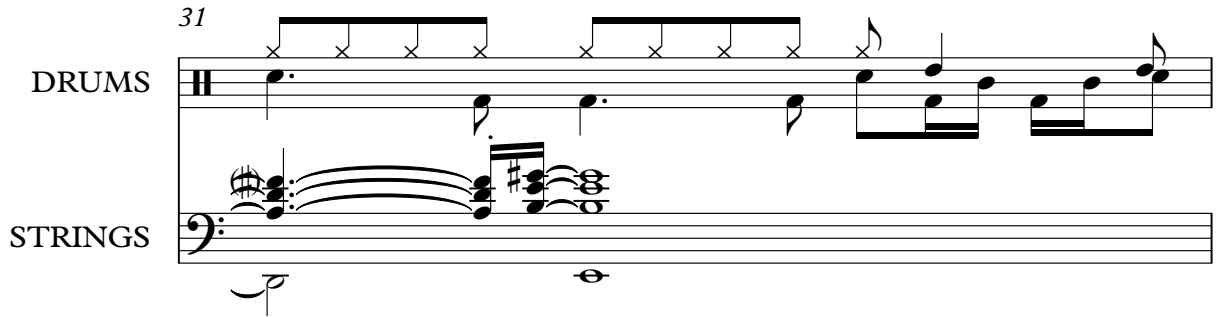

STRINGS

32

DRUMS

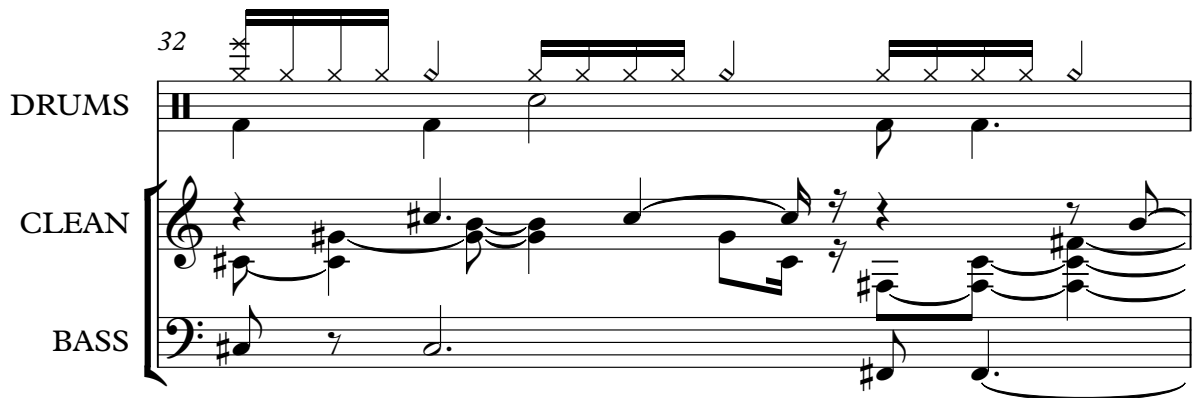

CLEAN

BASS

33

DRUMS

CLEAN

BASS

34

DRUMS

CLEAN

BASS

STRINGS

35

DRUMS

CLEAN

BASS

STRINGS

36

DRUMS

CLEAN

BASS

STRINGS

37

DRUMS

CLEAN

BASS

STRINGS

6

38

DRUMS

CLEAN

BASS

STRINGS

39

DRUMS

CLEAN

BASS

STRINGS

40

DRUMS

CLEAN

BASS

STRINGS

41

DRUMS

CLEAN

BASS

STRINGS

42 13

DRUMS

DISTORTION

CLEAN

BASS

STRINGS

43

DRUMS

DISTORTION

BASS

45

DRUMS

DISTORTION

SOLO GUITAR

BASS

STRINGS

47

DRUMS

DISTORTION

SOLO GUITAR

BASS

EL PIANO

STRINGS

48

DRUMS

DISTORTION

BASS

EL PIANO

STRINGS

49

DRUMS

DISTORTION

BASS

EL PIANO

STRINGS

50

DRUMS

DISTORTION

BASS

EL PIANO

51

DRUMS

DISTORTION

BASS

52

DRUMS

DISTORTION

BASS

53 17

DRUMS

DISTORTION

BASS

54

DRUMS

DISTORTION

BASS

55

DRUMS

DISTORTION

BASS

56

DRUMS

DISTORTION

BASS

57

DRUMS

DISTORTION

BASS

58

DRUMS

DISTORTION

CLEAN

BASS

STRINGS

60

DRUMS

CLEAN

BASS

STRINGS

61

DRUMS

CLEAN

BASS

STRINGS

62

DRUMS

CLEAN

BASS

STRINGS

63

DRUMS

CLEAN

BASS

STRINGS

64

DRUMS

CLEAN

BASS

STRINGS

65

DRUMS

CLEAN

BASS

STRINGS

66

DRUMS

CLEAN

BASS

STRINGS

67

DRUMS

CLEAN

BASS

STRINGS

68

DRUMS

CLEAN

BASS

STRINGS

69

DRUMS

CLEAN

BASS

STRINGS

70

DRUMS

DISTORTION

CLEAN

BASS

72

DRUMS

DISTORTION

BASS

74 23

BASS

REV CYMBAL

76

BASS

REV CYMBAL

77 $\text{♩} = 120,000000$

DRUMS

CLEAN

BASS

3

78

DRUMS

DISTORTION

CLEAN

BASS

3

79

DRUMS

DISTORTION

CLEAN

SOLO GUITAR

BASS

80

DRUMS

DISTORTION

SOLO GUITAR

BASS

81

DRUMS

DISTORTION

SOLO GUITAR

BASS

82

DRUMS

SOLO GUITAR

BASS

83

DRUMS

SOLO GUITAR

BASS

84

DRUMS

SOLO GUITAR

BASS

0 1 2 4 5 6 6 12 16

♩ = 116,000084

♩ = 160,000000

85

DRUMS

SOLO GUITAR

BASS

5 2 0 7 7 3 2 2 0 2

86

DRUMS

SOLO GUITAR

BASS

2 5 5 5 0 5 8 2 2 2 2 0 4 0 0 2

87

DRUMS

SOLO GUITAR

BASS

88

DRUMS

DISTORTION

SOLO GUITAR

BASS

89

DRUMS

DISTORTION

BASS

90

DRUMS

DISTORTION

SOLO GUITAR

BASS

91

DRUMS

DISTORTION

SOLO GUITAR

BASS

92

DRUMS

DISTORTION

SOLO GUITAR

BASS

93

DRUMS

DISTORTION

BASS

CHOIR

95

CHOIR

METAL PAD

STRINGS

97

DRUMS

CHOIR

METAL PAD

STRINGS

99

DRUMS

DISTORTION

CLEAN

BASS

STRINGS

100

DRUMS

DISTORTION

CLEAN

BASS

STRINGS

101

DRUMS

DISTORTION

CLEAN

BASS

STRINGS

102

DRUMS

DISTORTION

CLEAN

BASS

STRINGS

103

DRUMS

DISTORTION

CLEAN

BASS

STRINGS

104

DRUMS

DISTORTION

CLEAN

BASS

STRINGS

105

DRUMS

DISTORTION

CLEAN

BASS

STRINGS

106

DRUMS

DISTORTION

CLEAN

BASS

STRINGS

107

DRUMS

DISTORTION

CLEAN

BASS

STRINGS

108

DRUMS

DISTORTION

CLEAN

BASS

STRINGS

109 35

DRUMS

DISTORTION

CLEAN

BASS

STRINGS

110

DRUMS

DISTORTION

CLEAN

BASS

STRINGS

111

DRUMS

DISTORTION

CLEAN

BASS

STRINGS

112

DRUMS

DISTORTION

CLEAN

BASS

STRINGS

113

DRUMS

DISTORTION

CLEAN

BASS

STRINGS

114

DRUMS

DISTORTION

CLEAN

BASS

STRINGS

115

DRUMS

DISTORTION

CLEAN

BASS

STRINGS

116

DRUMS

DISTORTION

CLEAN

BASS

STRINGS

117

DRUMS

DISTORTION

CLEAN

BASS

STRINGS

118

DRUMS

DISTORTION

CLEAN

BASS

STRINGS

119

DRUMS

DISTORTION

CLEAN

BASS

STRINGS

120

DRUMS

DISTORTION

CLEAN

BASS

CHOIR

STRINGS

Rush - Turn The Page

DRUMS

♩ = 160,000000 ♩ = 118,000137

4

6

7

9

12

15

17

19

21

24

V.S.

DRUMS

27

30

32

34

36

38

41

43

46

48

DRUMS

51

53

55

57

60

63

65

68

70

DRUMS

♩ = 120,000000

77

78

80

82

83

♩ = 116,000084 3 ♩ = 160,000000

84

86

89

90

92

94

3

99

102

104

106

109

111

114

116

118

V.S.

6

119

DRUMS

DISTORTION Rush - Turn The Page

♩ = 160,000000 ♩ = 118,000137 ♩ = 160,000000

4 3

11 4

20 19

42

47

50

52

56

59 10 3 3

72 4 ♩ = 120,000000

2

DISTORTION

♩ = 116,000084 ♩ = 160,000000

81

90

93

101

105

109

113

117

119

CLEAN

Rush - Turn The Page

♩ = 160,000000 ♩ = 118,000137 ♩ = 160,000000

4 **3** **24**

32

33

34

35

36

38

40

41

42

16

59

61

62

63

65

66

67

68

69

♩ = 120,000000

6

78

5

85 ♩ = 116,000084

♩ = 160,000000
14

V.S.

113

115

116

117

118

119

120

Rush - Turn The Page

SOLO GUITAR

♩ = 160,000000 **4** ♩ = 118,000137 **3** ♩ = 160,000000 **10**

19

25

47

29 ♩ = 120,000000 **2**

80

82

84

♩ = 116,000084 ♩ = 160,000000

86

88

90

29

Rush - Turn The Page

BASS

V.S.

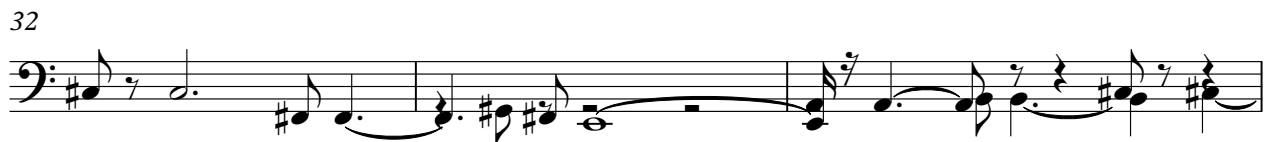
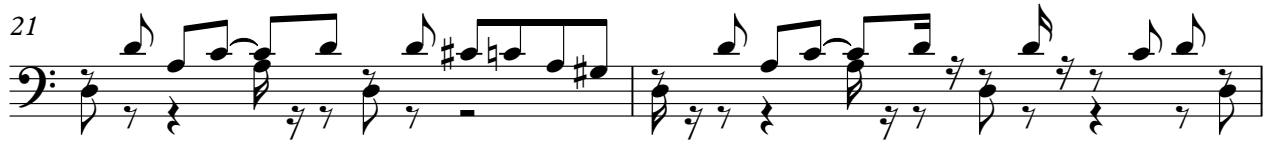

51

53

55

57

59

62

65

68

71

74

V.S.

4

BASS

76

♩ = 120,000000

77

78

79

80

81

82

83

84

♩ = 116,000084 ♩ = 160,000000

85

87 **BASS**

90

94 **5**

102

105

108

111

114

117

119

CHOIR

Rush - Turn The Page

$\text{♩} = 160,000000$ **4** $\text{♩} = 118,000137$

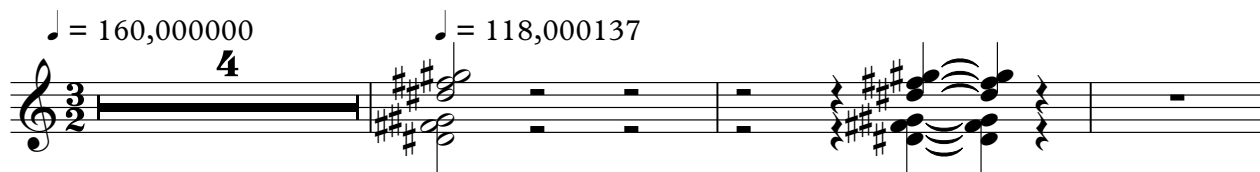

$\text{♩} = 160,000000$ **4** **2**

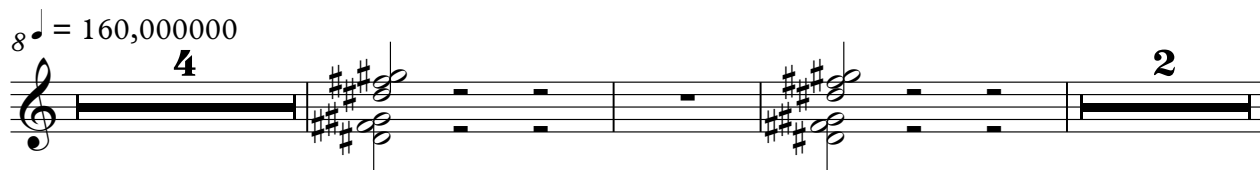

17

21 $\text{♩} = 120,000000$

54 **8**

85 $\text{♩} = 116,000084$ $\text{♩} = 160,000000$

8

96

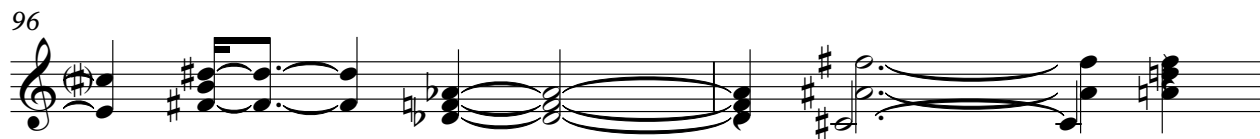

98 **21**

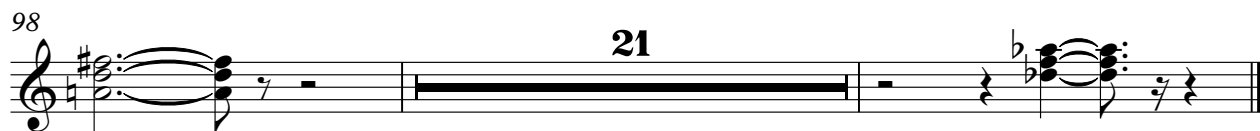

METAL PAD

Rush - Turn The Page

♪ = 160,000000 ♪ = 118,000137 ♪ = 160,000000

4 **3** **18**

27

♪ = 120,000000 ♪ = 116,000084 ♪ = 160,000000

50 **8** **10**

96

22

2

115

STRINGS

3

118