

♩ = 120,000000

Percussion

Harp

Harp

Jazz Guitar

Jazz Guitar

Jazz Guitar

Electric Bass

Baritone

♩ = 120,000000

Synth Strings

Synth Strings

Synth Strings

Sarangi

Solo

4

Perc.

J. Gtr.

J. Gtr.

J. Gtr.

E. Bass

Bar.

Syn. Str.

Syn. Str.

Syn. Str.

Sar.

Solo

7

Perc.

J. Gtr.

J. Gtr.

J. Gtr.

E. Bass

Bar.

Syn. Str.

Syn. Str.

Syn. Str.

Sar.

9

11

Perc.

J. Gtr.

J. Gtr.

J. Gtr.

E. Bass

Bar.

Syn. Str.

Syn. Str.

Syn. Str.

Sar.

Solo

13

Perc.

J. Gtr.

J. Gtr.

J. Gtr.

E. Bass

Bar.

Syn. Str.

Syn. Str.

Syn. Str.

Sar.

Solo

15

Perc.

J. Gtr.

J. Gtr.

J. Gtr.

E. Bass

Bar.

Syn. Str.

Syn. Str.

Syn. Str.

Sar.

Solo

17

Perc.

J. Gtr.

J. Gtr.

J. Gtr.

E. Bass

Bar.

Syn. Str.

Syn. Str.

Syn. Str.

Sar.

Solo

19

Perc. Hp. Hp. J. Gtr. J. Gtr. J. Gtr. E. Bass Bar. Syn. Str. Syn. Str. Syn. Str. Sar. Solo

21

Perc.

Hp.

Hp.

J. Gtr.

J. Gtr.

J. Gtr.

E. Bass

Bar.

Syn. Str.

Syn. Str.

Syn. Str.

Sar.

23 Perc. Hp. Hp. J. Gtr. J. Gtr. J. Gtr. E. Bass Bar. Syn. Str. Syn. Str. Syn. Str. Sar.

25

Perc.

Hp.

Hp.

J. Gtr.

J. Gtr.

J. Gtr.

E. Bass

Bar.

Syn. Str.

Syn. Str.

Syn. Str.

Sar.

27

Perc.

Hp.

Hp.

J. Gtr.

J. Gtr.

J. Gtr.

E. Bass

Bar.

Syn. Str.

Syn. Str.

Syn. Str.

Sar.

Solo

29

Perc. Hp. Hp. J. Gtr. J. Gtr. J. Gtr. E. Bass Bar. Syn. Str. Syn. Str. Syn. Str. Sar. Solo

31

Perc. Hp. Hp. J. Gtr. J. Gtr. J. Gtr. E. Bass Bar. Syn. Str. Syn. Str. Syn. Str. Sar. Solo

33

Perc. Hp. Hp. J. Gtr. J. Gtr. J. Gtr. E. Bass Bar. Syn. Str. Syn. Str. Syn. Str. Sar. Solo

35

Perc. Hp. Hp. J. Gtr. J. Gtr. J. Gtr. E. Bass Bar. Syn. Str. Syn. Str. Sar. Solo

38

Perc. Hp. Hp. J. Gtr. J. Gtr. J. Gtr. E. Bass Bar. Syn. Str. Syn. Str. Syn. Str. Sar. Solo

42

Perc.

Hp.

Hp.

J. Gtr.

J. Gtr.

J. Gtr.

E. Bass

Bar.

Syn. Str.

Syn. Str.

Syn. Str.

Sar.

Solo

44

Perc.

Hp.

Hp.

J. Gtr.

J. Gtr.

J. Gtr.

E. Bass

Bar.

Syn. Str.

Syn. Str.

Syn. Str.

Sar.

Solo

46

Perc.

J. Gtr.

J. Gtr.

J. Gtr.

E. Bass

Bar.

Syn. Str.

Syn. Str.

Syn. Str.

Sar.

Solo

48

Perc.

J. Gtr.

J. Gtr.

J. Gtr.

E. Bass

Bar.

Syn. Str.

Syn. Str.

Syn. Str.

Sar.

Solo

50

Perc.

J. Gtr.

J. Gtr.

J. Gtr.

E. Bass

Bar.

Syn. Str.

Syn. Str.

Syn. Str.

Sar.

Solo

52

Perc.

J. Gtr.

J. Gtr.

J. Gtr.

E. Bass

Bar.

Syn. Str.

Syn. Str.

Syn. Str.

Sar.

Solo

54

Perc. Hp. J. Gtr. E. Bass Bar. Syn. Str. Sar. Solo

56

Perc. Hp. Hp. J. Gtr. J. Gtr. J. Gtr. E. Bass Bar. Syn. Str. Syn. Str. Syn. Str. Sar.

58

Perc.

Hp.

Hp.

J. Gtr.

J. Gtr.

J. Gtr.

E. Bass

Bar.

Syn. Str.

Syn. Str.

Syn. Str.

Sar.

60

Perc.

Hp.

Hp.

J. Gtr.

J. Gtr.

J. Gtr.

E. Bass

Bar.

Syn. Str.

Syn. Str.

Syn. Str.

Sar.

62

Perc. Hp. Hp. J. Gtr. J. Gtr. J. Gtr. E. Bass Bar. Syn. Str. Syn. Str. Syn. Str. Sar. Solo

64

Perc. Hp. Hp. J. Gtr. J. Gtr. J. Gtr. E. Bass Bar. Syn. Str. Syn. Str. Syn. Str. Sar. Solo

66

Perc. Hp. Hp. J. Gtr. J. Gtr. J. Gtr. E. Bass Bar. Syn. Str. Syn. Str. Syn. Str. Sar. Solo

68

Perc.

Hp.

Hp.

J. Gtr.

J. Gtr.

J. Gtr.

E. Bass

Bar.

Syn. Str.

Syn. Str.

Sar.

Solo

34

71

Perc.

76

Perc.

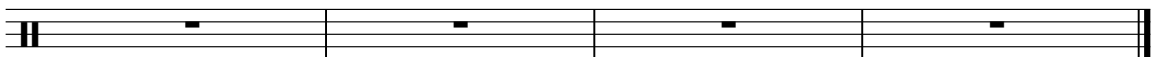

Percussion

$\text{♩} = 120,000000$

5

9

13

17

20

23

26

29

31

V.S.

Percussion

33

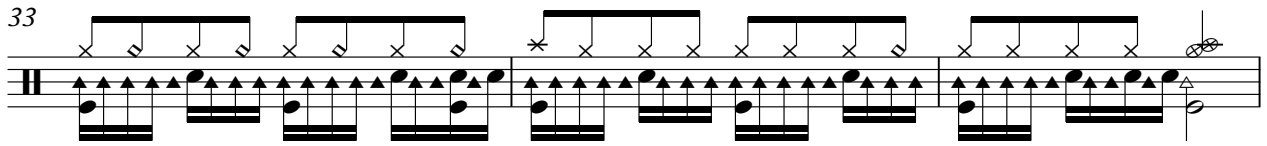

36

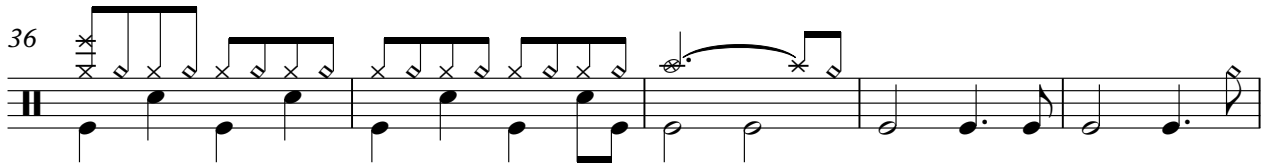

41

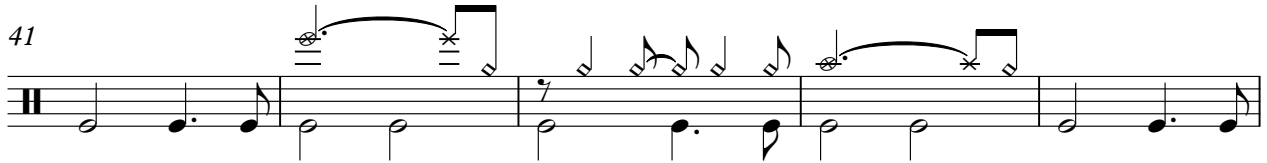

46

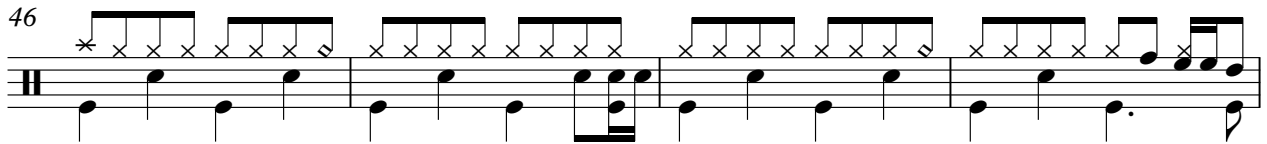

50

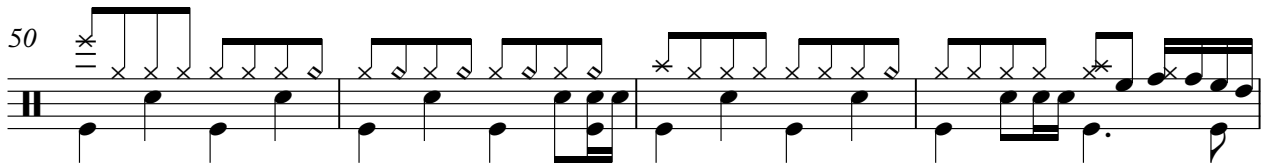

54

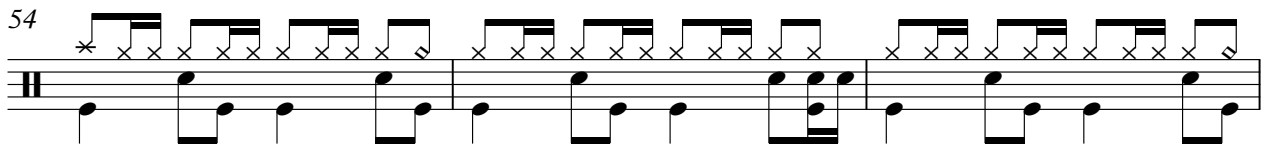

57

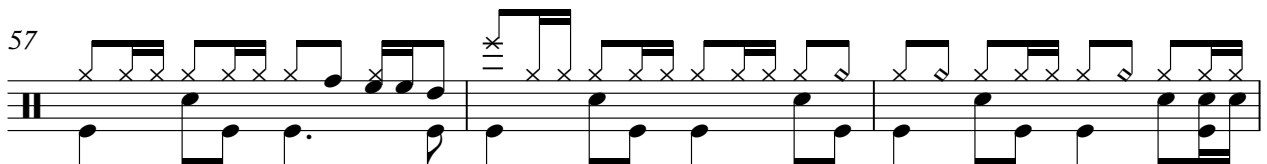

60

63

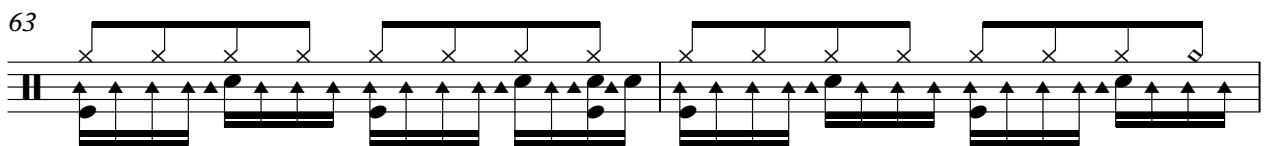

65

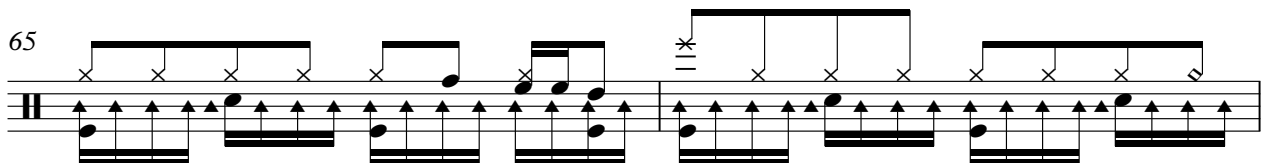

Percussion

3

67

69

79

Harp

♩ = 120,000000

19

19

22

22

25

25

28

28

31

31

34

2

38

41

44

54

57

60

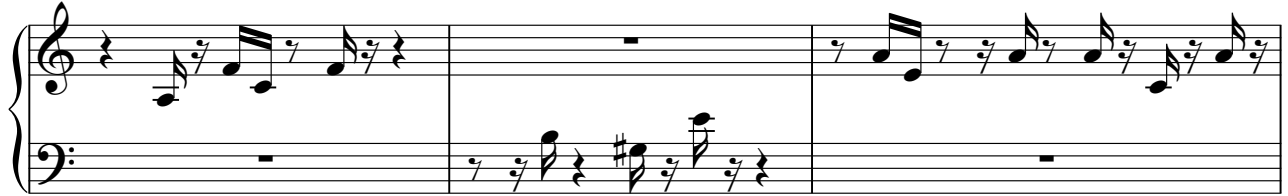

63

66

69

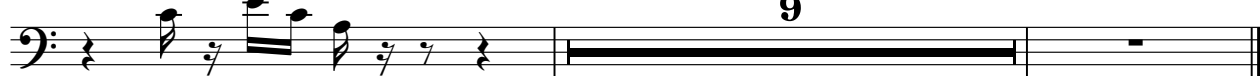

Harp

♩ = 120,000000

19

19

22

22

25

25

28

28

31

31

34

2

38

41

44

54

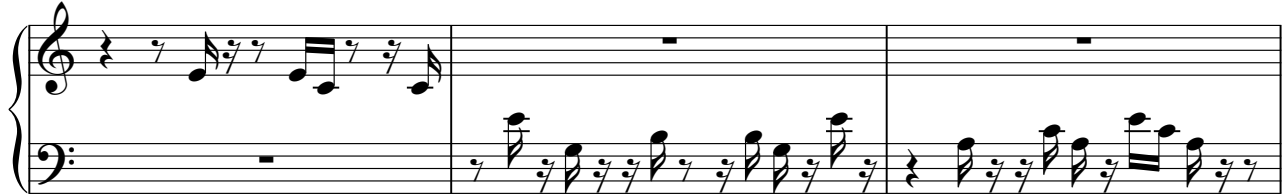

57

60

63

66

68

79

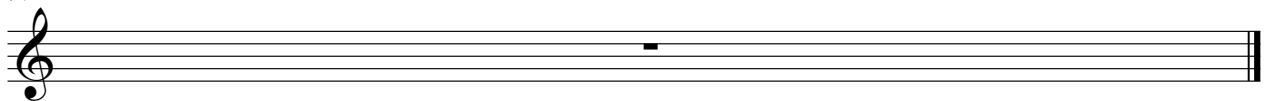

Jazz Guitar

♩ = 120,000000

V.S.

35

39

46

49

52

56

59

62

66

69

9

38

44

49

53

57

61

64

67

79

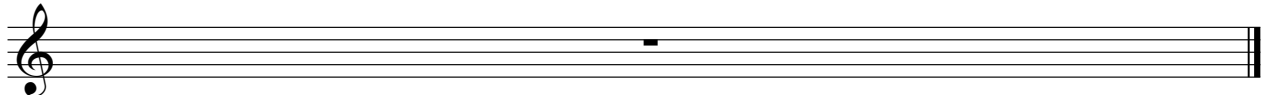

Jazz Guitar

♩ = 120,000000

V.S.

43

48

51

55

59

63

66

69

Electric Bass

♩ = 120,000000

V.S.

2

Electric Bass

53

58

63

67

79

Baritone

♩ = 120,000000

3

9

14

18

23

28

32

34

2

38

46

50

54

60

65

68

79

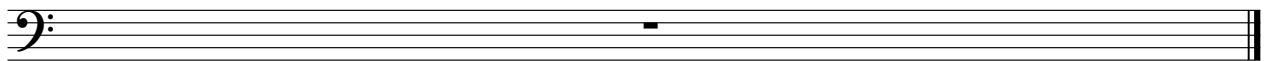

Synth Strings

♩ = 120,000000

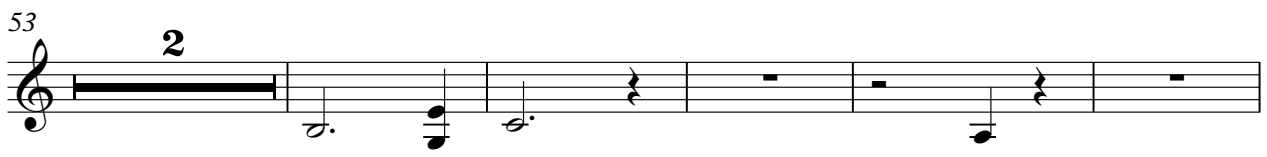
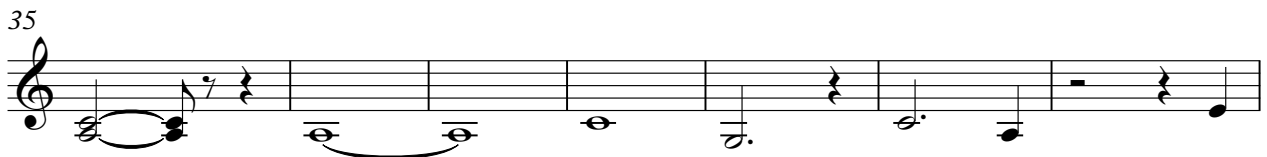
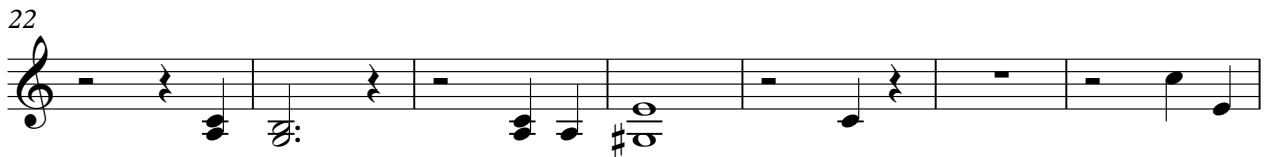
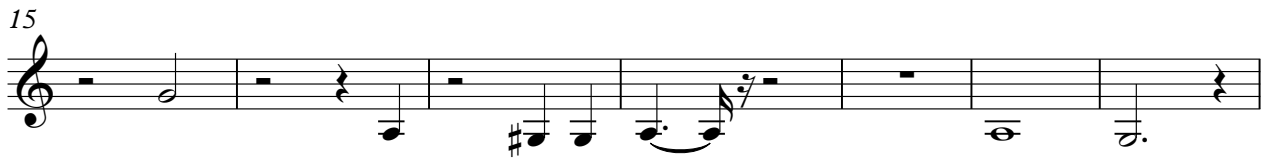
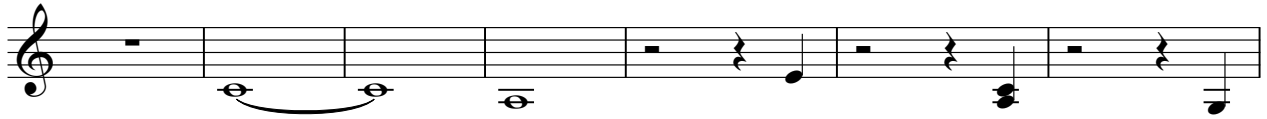

2

Synth Strings

60

66

9

79

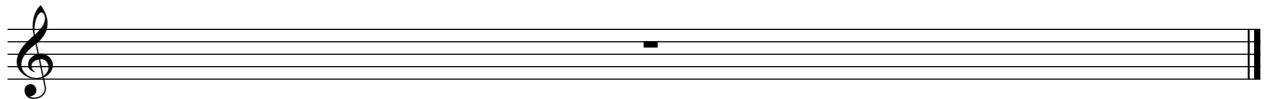

Synth Strings

♩ = 120,000000

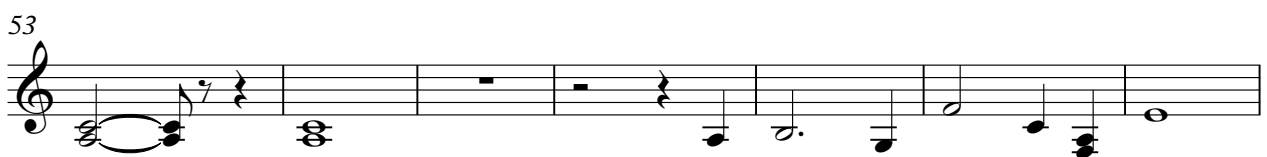
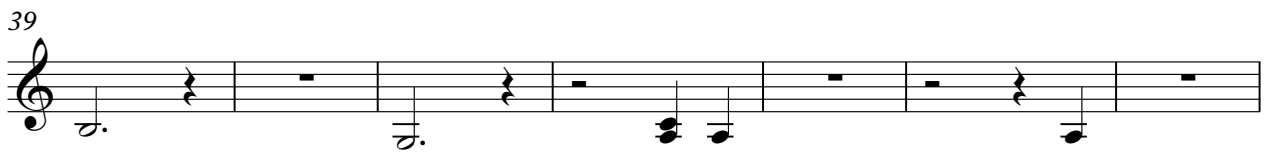
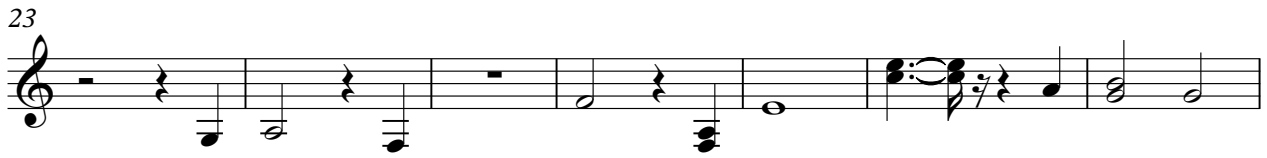
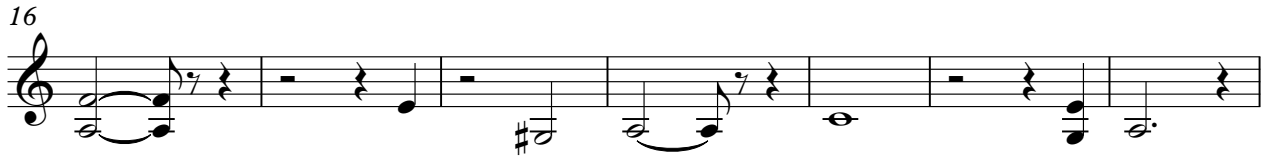

2

Synth Strings

79

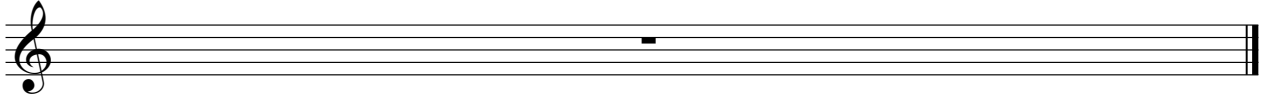

Synth Strings

♩ = 120,000000
xxxxxxxx

2

10

16

22

29

35

43

50

3

58

65

9

2

Synth Strings

79

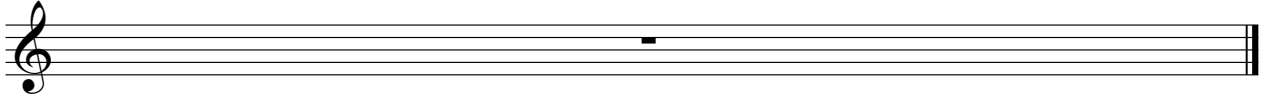

Sarangi

♩ = 120,000000

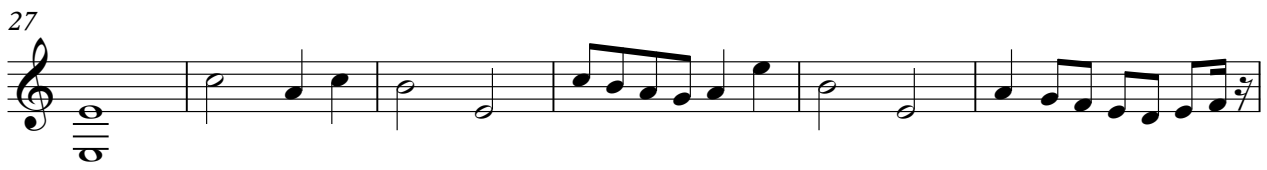
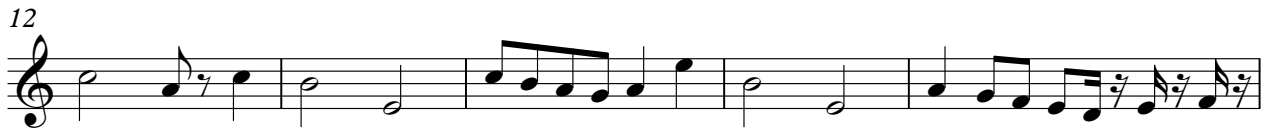

Sarangi

38

44

50

54

59

65

68

79

Solo

♩ = 120,000000

13

18

30

34

38

44

50

52

2

62

Solo

67

9

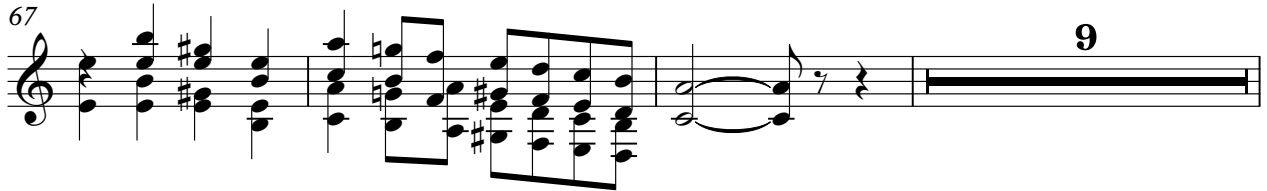

79

