

Rusty Redden - Rustyredden freefall

♩ = 120,000000 ♩ = 120,000000

Drums

B1

B2

Synth

Synth

4

Drums

B1

B2

Synth

Synth

Copyright © 1999 by Rusty Redden

6 ♩ = 120,000000

8

10

12

14

16

18

20

24

26

6

28

30

Tamborine
Drums
Drums
Clavinet
B1
B2
Pizzicato
Synth
Synth
Bright
Keys

6

32

Drums
Drums
B1
B2
Pizzicato

34

36

38

Tamborine

Drums

Drums

Clavinet

B1

B2

Pizzicato

Synth

Keys

6

40

42

Tamborine
Drums
Drums
Clavinet
B1
B2
Pizzicato
Synth
Keys

6

45

Drums
Saw
Synth
Sci-Fi

6 6

48

Drums

Saw

Synth

Sci-Fi

51

Drums

Saw

Synth

Sci-Fi

55

Saw

Synth

Sci-Fi

58

Drums

Drums

Saw

B1

B2

Synth

Synth

Sci-Fi

60

Drums

Drums

Saw

B1

B2

Synth

Synth

64

66

6

68

70

72

74

78

80

84

The musical score for page 84 consists of the following parts:

86

Tamborine
Drums
Drums
Guitar
Clavinet
B1
B2
Pizzicato
Synth
Keys

6

89

Drums
Saw
Guitar
Synth
Sci-Fi

6 6

92

Saw

Guitar

Synth

Sci-Fi

94

Drums

Saw

Guitar

Synth

Sci-Fi

96

Drums

Saw

Guitar

Synth

Sci-Fi

99

Drums

Saw

Guitar

Synth

Sci-Fi

101

♩ = 120,000000

Tamborine

Drums

Drums

Saw

Guitar

B1

B2

Synth

Synth

Sci-Fi

♩ = 120,000000

104 ♩ = 120,000000

106

108 ♩ = 120,000000

110

112

Drums

Drums

B1

B2

Synth

Bright

Keys

114

Drums

Drums

B1

B2

Synth

Bright

Keys

116

Drums

Drums

B1

B2

Synth

Bright

Keys

118

Drums

Drums

Touchdown

B1

B2

Synth

Bright

Keys

Tamborine

Rusty Redden - Rustyredden freefall

♩ = 120,000000 ♩ = 120,000000 ♩ = 120,000000

4

6 6 6 6

7

9

11

13

6 6 6 6

15

17

19

21

23

2

Tamborine

25

27

29

35

37

39

41

63

65

67

Tamborine

69

71

73

75

77 ♩ = 120,000000

79

81

83

85

88

♩ = 120,000000 ♩ = 120,000000 ♩ = 120,000000

15

4

12

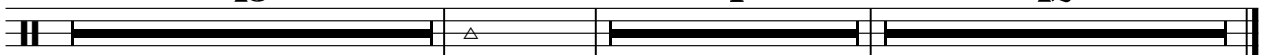

Rusty Redden - Rustyredden freefall

Drums

♩ = 120,000000 ♩ = 120,000000 ♩ = 120,000000

4

10

15

20

25

30

35

40

2

Drums

59

64

69

74

♩ = 120,000000

79

84

♩ = 120,000000

16

104 ♩ = 120,000000

♩ = 120,000000

109

114

Rusty Redden - Rustyredden freefall

Drums

♩ = 120,000000 ♩ = 120,000000

6 ♩ = 120,000000

11

15

17

20

23

26

29

32

Copyright © 1999 by Rusty Redden V.S.

Drums

35

38

41

46

52

61

64

67

70

73

Drums

76 $\text{♩} = 120,000000$

79

82

85

90

96 $\text{♩} = 120,000000$

104 $\text{♩} = 120,000000$

106 $\text{♩} = 120,000000$

109

112

V.S.

4

Drums

114

117

Touchdown

Rusty Redden - Rustyredden freefall

♩ = 120,000000 ♩ = 120,000000 ♩ = 120,000000

4 **71**

77 ♩ = 120,000000 ♩ = 120,000000 ♩ = 120,000000 ♩ = 120,000000

26 **4** **11**

Copyright © 1999 by Rusty Redden

Rusty Redden - Rustyredden freefall

Saw

♩ = 120,000000 ♩ = 120,000000

4 40

48

55

59

61

64 ♩ = 120,000000 13 13

92

99

102 ♩ = 120,000000 ♩ = 120,000000 4 12

Copyright © 1999 by Rusty Redden

Rusty Redden - Rustyredden freefall

Guitar

♩ = 120,000000 ♩ = 120,000000

4 65

72

75 ♩ = 120,000000

78 3

84 3 3

86 4

92 3

95 3

97

99

Copyright © 1999 by Rusty Redden

V.S.

2

Guitar

101

103 ♪ = 120,000000 ♪ = 120,000000

4

♪ = 120,000000

12

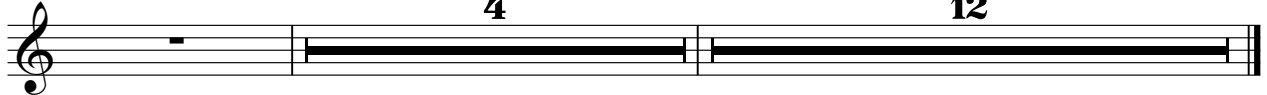

Rusty Redden - Rustyredden freefall

Clavinet

♩ = 120,0000000000000000 ♩ = 120,0000000

4 17

24

26

28

30 4

36

38

40

42 34 2

♩ = 120,0000000

Copyright © 1999 by Rusty Redden

2

Clavinet

79

81

83

85

87

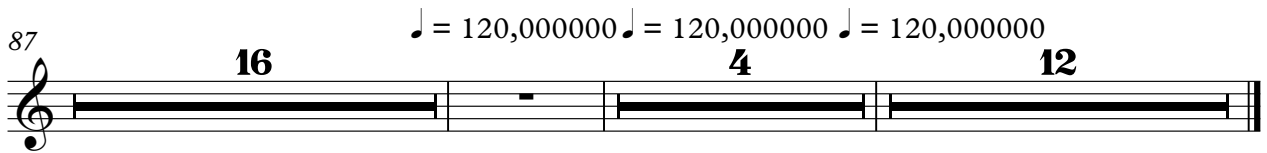

Rusty Redden - Rustyredden freefall

♩ = 120,000000 ♩ = 120,000000

4

6

8

10

12

14

16

18

20

2

B1

22

24

26

28

30

32

34

36

38

40

42 B1 16

59

61

63

65

67

69

71

73

75

4 $\text{♩} = 120,000000$

77 **B1**

79

81

83

85

87 $\text{♩} = 120,000000$

16

104 $\text{♩} = 120,000000$

106

108 $\text{♩} = 120,000000$

110

112 B1 5

114

116

118

Rusty Redden - Rustyredden freefall

B2

♩ = 120,000000 ♩ = 120,000000

5

7

9

11

13

15

17

19

21

Copyright © 1999 by Rusty Redden

V.S.

23

25

27

29

31

33

35

37

39

41

59

61

63

65

67

69

71

73

75

77 ♩ = 120,000000

V.S.

79

81

83

85

16

103 ♩ = 120,000000

♩ = 120,000000

105

107

♩ = 120,000000

109

111

113

115

A single line of musical notation on a bass clef staff. It consists of eight eighth-note chords, each beamed together. The notes in each chord are G2, A2, B2, and C3, forming a descending sequence: G2-A2-B2-C3, F2-G2-A2-B2, E2-F2-G2-A2, D2-E2-F2-G2, C2-D2-E2-F2, B1-C2-D2-E2, A1-B1-C2-D2, and G1-A1-B1-C2.

117

A single line of musical notation on a bass clef staff. It consists of eight eighth-note chords, each beamed together. The notes in each chord are G2, A2, B2, and C3, forming a descending sequence: G2-A2-B2-C3, F2-G2-A2-B2, E2-F2-G2-A2, D2-E2-F2-G2, C2-D2-E2-F2, B1-C2-D2-E2, A1-B1-C2-D2, and G1-A1-B1-C2. The measure concludes with a double bar line.

Pizzicato

Rusty Redden - Rustyredden freefall

♩ = 120,000000 ♯ = 120,000000 ♯ = 120,000000

4 25

32

34

36

38

40

42 34 2

♩ = 120,000000

Copyright © 1999 by Rusty Redden

2

Pizzicato

79

81

83

85

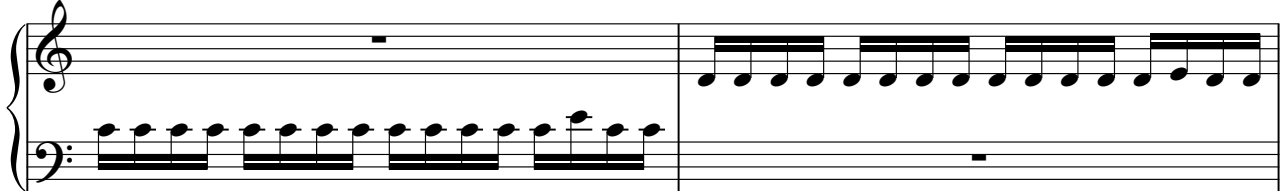

87

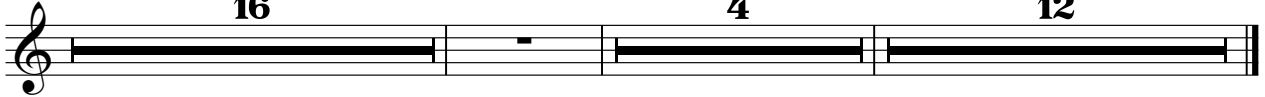

♩ = 120,000000 ♩ = 120,000000 ♩ = 120,000000

16

4

12

Rusty Redden - Rustyredden freefall

Synth

♩ = 120,000000 ♩ = 120,000000 ♩ = 120,000000

7
9
11
13
15
17
19
21
23

Copyright © 1999 by Rusty Redden

V.S.

72

74

76

78

106

110

112

114

116

118

24

120,000000

120,000000 = 120,000000 = 120,000000

Rusty Redden - Rustyredden freefall

Synth

♩ = 120,000000 ♩ = 120,000000 ♩ = 120,000000

12

19

23

26

30

39

44

47

50

53

Copyright © 1999 by Rusty Redden

V.S.

57

60

62

69

88

91

94

97

101

105

4

6

10

11

$\text{♩} = 120,000000$

$\text{♩} = 120,000000$

$\text{♩} = 120,000000$

Rusty Redden - Rustyredden freefall

Bright

♩ = 120,000000 ♩ = 120,000000

4 9

18

25

31 32

68 6 26 ♩ = 120,000000 ♩ = 120,000000

104 3 ♩ = 120,000000 ♩ = 120,000000

112

116

Copyright © 1999 by Rusty Redden

♩ = 120,000000 ♩ = 120,000000 ♩ = 120,000000

4 41

48

52

56 18

77 ♩ = 120,000000 14

94

98

102 ♩ = 120,000000 ♩ = 120,000000 ♩ = 120,000000 4 12

Rusty Redden - Rustyredden freefall

Keys

♩ = 120,0000000000 20,0000000 ♩ = 120,0000000

4 9

16

18

20

22

24

26 6

28

30 6 4

Copyright © 1999 by Rusty Redden

35

37

39

41

43

20

64

66

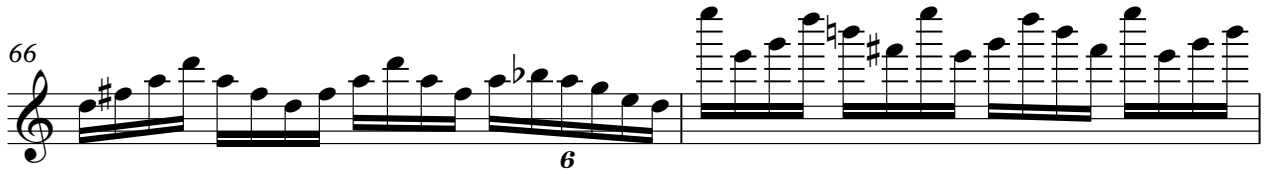

68

70

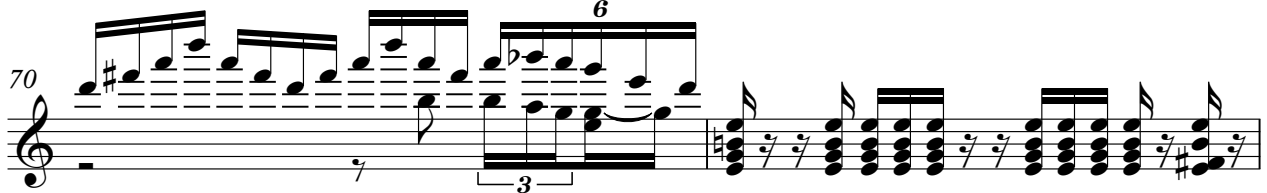

72

74

76

$\text{♩} = 120,000,000$

78

80

82

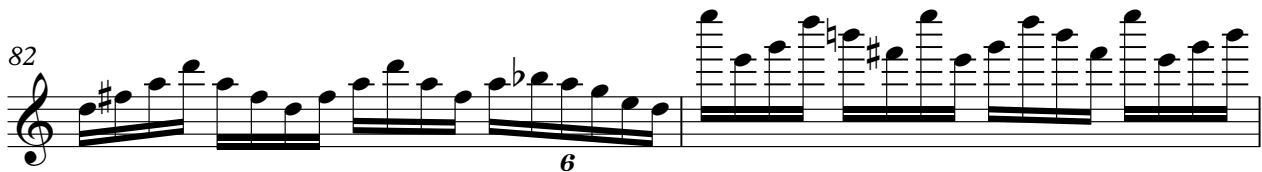

84

86

87

$\text{♩} = 120,000,000$ $\text{♩} = 120,000,000$ $\text{♩} = 120,000,000$

16 **4** **3**

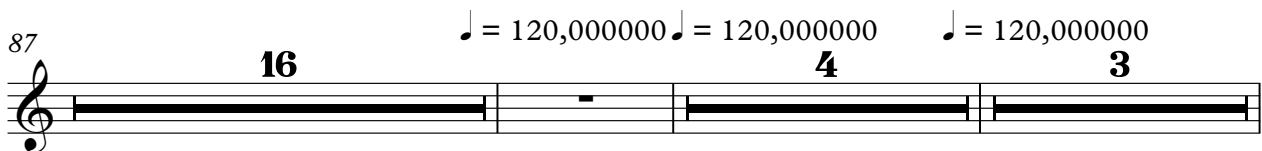

111

113

115

117

