

Rusty Redden - Rustyredden Landing

♩ = 132,000137

5

9

Copyright © 1999 by Rusty Redden

12

Bass Drum

Bass/Snare

Tubes

Bass

32 up/downs

Weirdo

15

Bass Drum

Bass/Snare

Bass

32 up/downs

18

Bass Drum

Bass/Snare

Bass

32 up/downs

21

Bass Drum
Bass/Snare
Hi hats
Bass
32 up/downs
Keys

24

Bass Drum
Bass/Snare
Hi hats
Bass
32 up/downs
Keys

27

Bass Drum
Bass/Snare
Hi hats
Bass
32 up/downs
Keys

29

Bass Drum
Bass/Snare
Hi hats
Bass
32 up/downs
Keys

32

Bass Drum
Bass/Snare
Hi hats
Bass
32 up/downs
Keys

34

Bass Drum
Bass/Snare
Hi hats
Bass
32 up/downs
Keys

36

Bass Drum

Bass/Snare

Hi hats

Bass

32 up/downs

Keys

1'08.1"
38.3.00
Down

38

Bass Drum

Bass/Snare

Hi hats

Bass

32 up/downs

Shanai

Keys

40

Bass Drum

Bass/Snare

Hi hats

Bass

32 up/downs

Shanai

Keys

43

Bass Drum

Bass/Snare

Hi hats

Bass

32 up/downs

Shanai

Keys

45

Bass Drum

Bass/Snare

Hi hats

Bass

32 up/downs

Shanai

Keys

47

Bass Drum

Bass/Snare

Hi hats

Bass

32 up/downs

50

Bass Drum

Bass/Snare

Hi hats

Bass

32 up/downs

53

Bass Drum

Bass/Snare

Hi hats

Tubes

Bass

32 up/downs

56

Bass Drum

Bass/Snare

Hi hats

Tubes

Bass

32 up/downs

Fiddle

59

61

63

Bass Drum

Bass/Snare

Hi hats

Bass

32 up/downs

Fiddle

65

Bass Drum

Bass/Snare

Hi hats

Bass

32 up/downs

Fiddle

Keys

67

Bass Drum

Bass/Snare

Hi hats

Bass

32 up/downs

Fiddle

69

Bass Drum

Bass/Snare

Hi hats

Bass

32 up/downs

Fiddle

Keys

71

Bass Drum

Bass/Snare

Hi hats

Bass

32 up/downs

Fiddle

73

Bass Drum

Bass/Snare

Hi hats

Bass

32 up/downs

Shanai

Fiddle

Keys

75

Bass Drum

Bass/Snare

Bass

32 up/downs

Shanai

Fiddle

Keys

77

Bass Drum

Bass/Snare

Bass

32 up/downs

Shanai

Fiddle

Keys

79

Bass Drum

Bass/Snare

Bass

32 up/downs

Shanai

Fiddle

Keys

81

Bass Drum

Bass/Snare

Hi hats

Tubes

Bass

32 up/downs

Shanai

Fiddle

84

Bass Drum

Bass/Snare

Hi hats

Tubes

Bass

32 up/downs

Shanai

87

Bass Drum

Bass/Snare

Hi hats

Bass

32 up/downs

Shanai

90

Bass Drum

Bass/Snare

Hi hats

Bass

32 up/downs

Growl

Shanai

93

Bass Drum

Bass/Snare

Hi hats

Tubes

Bass

32 up/downs

Growl

96

Bass Drum

Tubes

Bass

E. Clav.

32 up/downs

99

Bass Drum

Hi hats

Tubes

Bass

E. Clav.

32 up/downs

101

Bass Drum

Hi hats

Bass

E. Clav.

32 up/downs

Tape Smp. Str

103

Bass Drum

Hi hats

Bass

E. Clav.

32 up/downs

Tape Smp. Str

105

Bass Drum

Hi hats

Tnk. Bells

Bass

E. Clav.

32 up/downs

Tape Smp. Str

107

Bass Drum

Hi hats

Tnk. Bells

Bass

E. Clav.

32 up/downs

Tape Smp. Str

109

111

113

115

119

Bass Drum

Bass/Snare

Tubes

Bass

32 up/downs

122

Bass Drum

Bass/Snare

Hi hats

Tubes

Bass

32 up/downs

Shanai

125

Bass Drum

Bass/Snare

Hi hats

Bass

32 up/downs

Shanai

128

Bass Drum

Bass/Snare

Hi hats

Bass

E. Clav.

32 up/downs

Growl

Tape Smp. Str

Shanai

130

- E. Clav.:** Features a complex melodic line with chords and grace notes.
- Tape Smp. Str.:** Features a complex melodic line with grace notes.

132

134

136

Bass Drum

Rusty Redden - Rustyredden Landing

♩ = 132,000137

5

10

16

22

28

34

40

46

52

58

2

Bass Drum

64

70

75

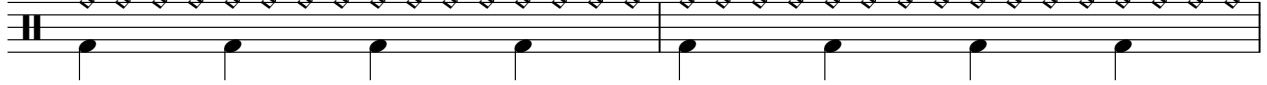

77

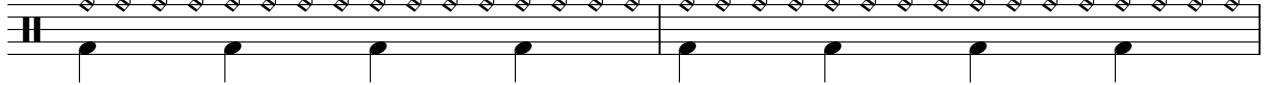

79

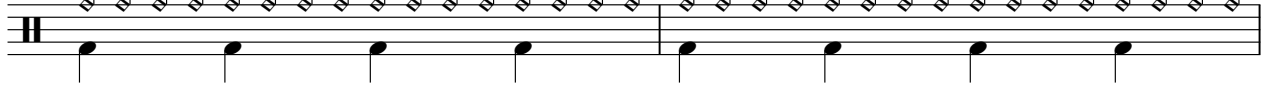

81

86

92

98

104

110

116

122

128

133

Rusty Redden - Rustyredden Landing

Bass/Snare

♩ = 132,000137

9

12

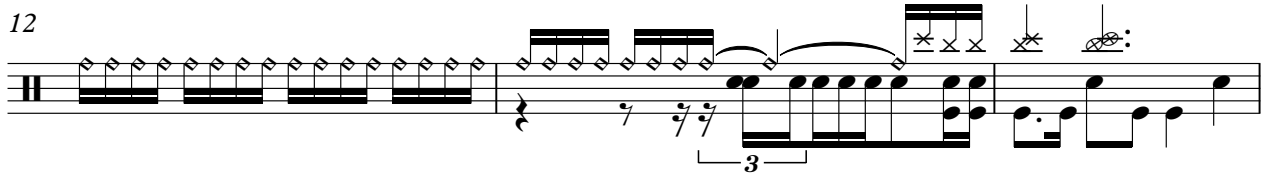

15

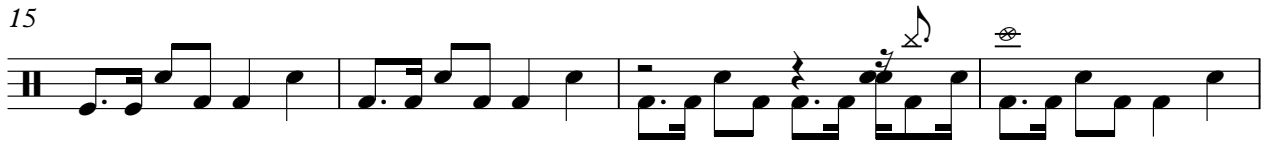

19

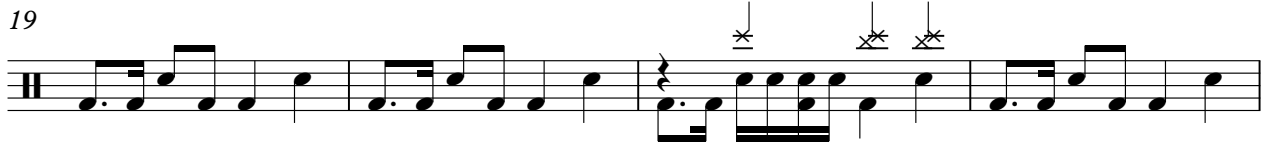

23

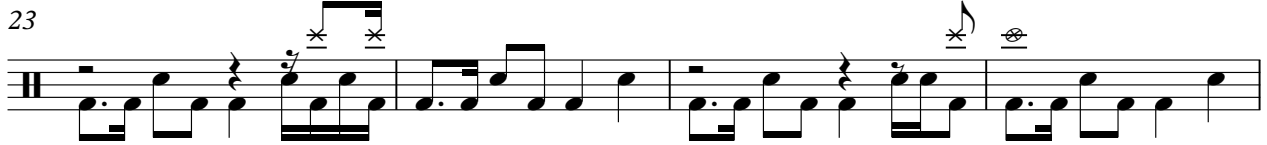

27

31

35

39

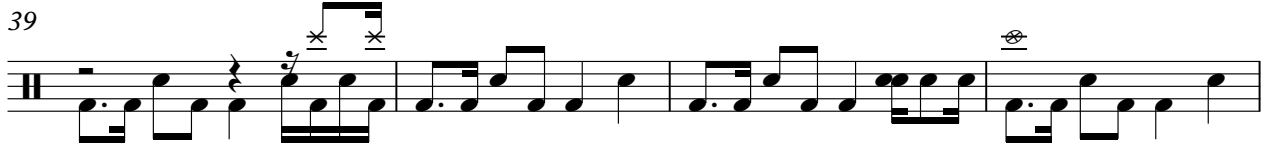

43

2

Bass/Snare

49

53

57

61

65

69

73

77

81

85

89

93

120

124

128

133

Rusty Redden - Rustyredden Landing

Hi hats

♩ = 132,000137

21

24

26

28

30

32

34

36

38

40

2

Hi hats

42

44

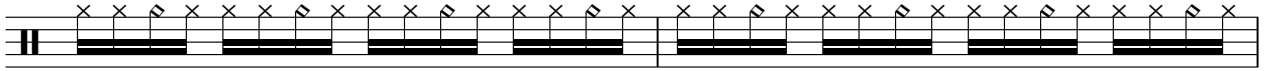

46

48

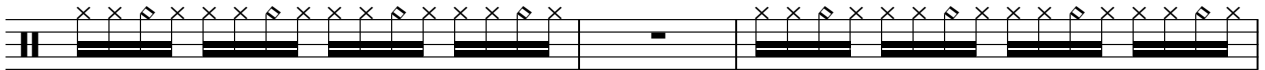

51

53

55

57

59

61

63

65

67

69

71

73

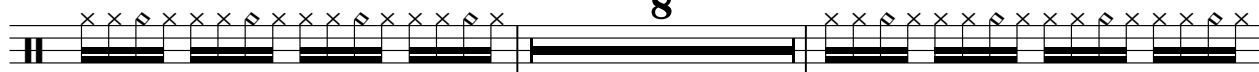

83

85

87

89

4

Hi hats

91

93

101

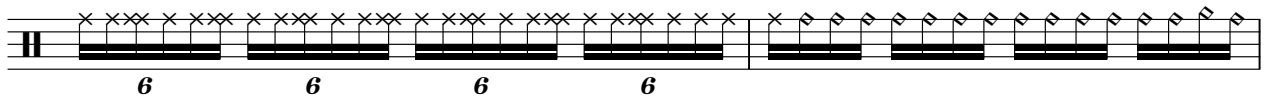

103

105

107

109

111

113

115

117

123

125

127

129

131

133

135

Tinkle Bells

Rusty Redden - Rustyredden Landing

♩ = 132,000137

105

109

115

15

133

Copyright © 1999 by Rusty Redden

Tubes

Rusty Redden - Rustyredden Landing

♩ = 132,000137

8 40

53

59

22

86

8

100

16

120

15

Copyright © 1999 by Rusty Redden

Rusty Redden - Rustyredden Landing

Bass

♩ = 132,000137

37

41

45

49

53

57

61

65

69

73

77

81

85

89

93

97

101

105

109

113

V.S.

117

121

125

129

133

135

Electric Clavichord

Rusty Redden - Rustyredden Landing

♩ = 132,000137

97

100

103

106

109

112

115

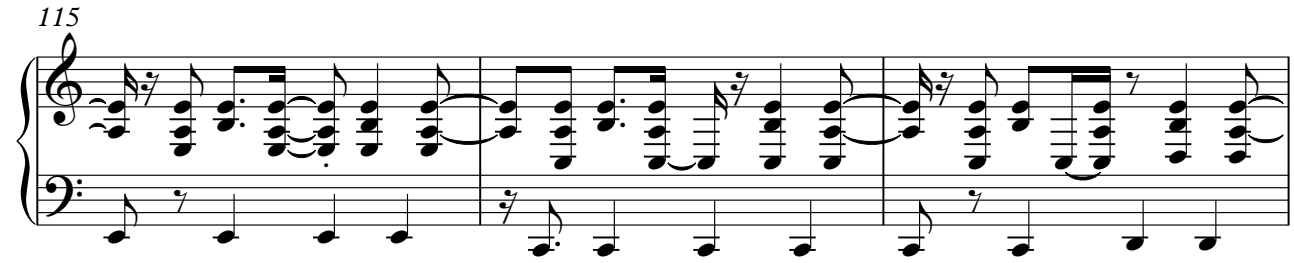

118

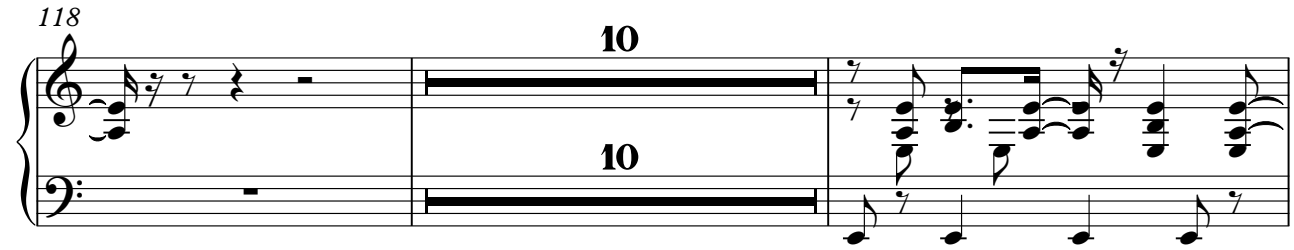

130

133

135

Rusty Redden - Rustyredden Landing

32 up/downs

$\text{♩} = 132,000137$
13

16
18
20
22
24
26
28
30
32

54

56

58

60

62

64

66

68

70

72

94

96

98

100

102

104

106

108

110

112

V.S.

114

116

118

120

122

124

126

128

130

132

32 up/downs

134

136

Growl

Rusty Redden - Rustyredden Landing

♩ = 132,000137

4 85

93

34 8

Copyright © 1999 by Rusty Redden

Rusty Redden - Rustyredden Landing

Tape Sampler Keyboard [Strings]

♩ = 132,000137

101

103

105

107

109

111

113

115

117

11

Copyright © 1999 by Rusty Redden

Tape Sampler Keyboard [Strings]

129

131

133

135

Weirdo

Rusty Redden - Rustyredden Landing

♩ = 132,000137

12

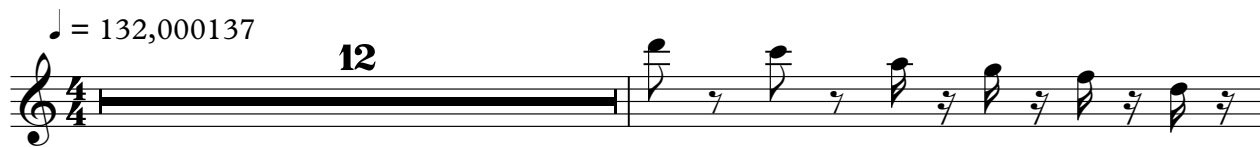

14

123

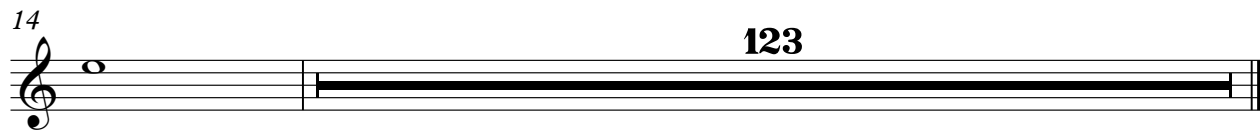

Copyright © 1999 by Rusty Redden

Shanai

Rusty Redden - Rustyredden Landing

♩ = 132,000137

2

9 28

41

46 27

77

82 3

92 25 3

124 9

Copyright © 1999 by Rusty Redden

Fiddle

Rusty Redden - Rustyredden Landing

♩ = 132,000137

57

59

62

64

67

70

72

75

78

80

32

Copyright © 1999 by Rusty Redden

114

116

20

Rusty Redden - Rustyredden Landing

Keys

♩ = 132,000137

21

24

27

30

32

35

38

40

43

44

15

Copyright © 1999 by Rusty Redden

61 

65 

69 

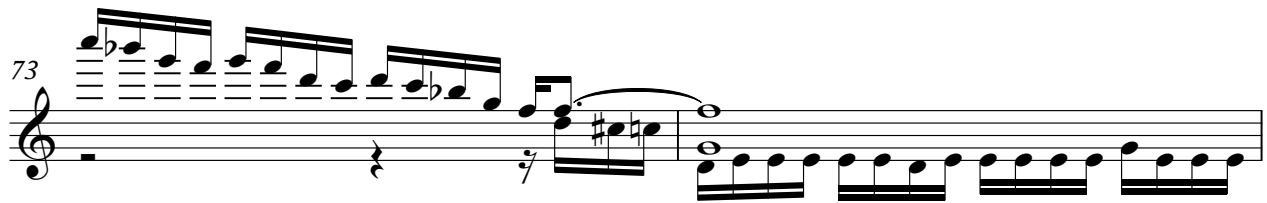
73 

75 

77 

79 

81 **29** 

112 

114 

116

117
