

# Ruth Jacott - Ik Kan Echt Zonder Jou

♩ = 70,000237

ALTO SAX

DRUMS

GLOCKENSPL

JAZZ GTR

+CHORUSGTR

DISTORTION

FINGERDBAS

CHOIR AAHS

REVERSCYMB

E.PIANO 2

♩ = 70,000237

TREMOLOSTR

+ORCHESTRA

A.PIANO 2

6

7

9

ALTO SAX

DRUMS

+CHORUSGTR

FINGERDBAS

A.PIANO 2

11

ALTO SAX

DRUMS

+CHORUSGTR

FINGERDBAS

A.PIANO 2

13

ALTO SAX

DRUMS

+CHORUSGTR

FINGERDBAS

A.PIANO 2

15

ALTO SAX

DRUMS

+CHORUSGTR

FINGERDBAS

+ORCHESTRA

A.PIANO 2

17

ALTO SAX

DRUMS

+CHORUSGTR

FINGERDBAS

+ORCHESTRA

A.PIANO 2

18

ALTO SAX

DRUMS

+CHORUSGTR

FINGERDBAS

+ORCHESTRA

A.PIANO 2

20

ALTO SAX

DRUMS

+CHORUSGTR

FINGERDBAS

+ORCHESTRA

A.PIANO 2

22

ALTO SAX

DRUMS

+CHORUSGTR

FINGERDBAS

+ORCHESTRA

A.PIANO 2

24

ALTO SAX

DRUMS

+CHORUSGTR

FINGERDBAS

+ORCHESTRA

A.PIANO 2

25

ALTO SAX

DRUMS

+CHORUSGTR

FINGERDBAS

+ORCHESTRA

A.PIANO 2

26

ALTO SAX

DRUMS

+CHORUSGTR

FINGERDBAS

CHOIR AAHS

+ORCHESTRA

A.PIANO 2

28

ALTO SAX

DRUMS

+CHORUSGTR

FINGERDBAS

CHOIR AAHS

+ORCHESTRA

A.PIANO 2

29

ALTO SAX

DRUMS

+CHORUSGTR

FINGERDBAS

+ORCHESTRA

A.PIANO 2

30

32

34

ALTO SAX  
DRUMS  
+CHORUSGTR  
FINGERDBAS  
+ORCHESTRA  
A.PIANO 2

3

36

ALTO SAX  
DRUMS  
+CHORUSGTR  
FINGERDBAS  
+ORCHESTRA  
A.PIANO 2

3

38

ALTO SAX

DRUMS

+CHORUSGTR

FINGERDBAS

+ORCHESTRA

A.PIANO 2

39

ALTO SAX

DRUMS

+CHORUSGTR

FINGERDBAS

+ORCHESTRA

A.PIANO 2

40

ALTO SAX

DRUMS

+CHORUSGTR

FINGERDBAS

+ORCHESTRA

A.PIANO 2

41

ALTO SAX

DRUMS

+CHORUSGTR

FINGERDBAS

CHOIR AAHS

+ORCHESTRA

A.PIANO 2

43

ALTO SAX

DRUMS

+CHORUSGTR

FINGERDBAS

CHOIR AAHS

+ORCHESTRA

A.PIANO 2

44

ALTO SAX

DRUMS

+CHORUSGTR

DISTORTION

FINGERDBAS

+ORCHESTRA

A.PIANO 2

45

47

49

ALTO SAX

DRUMS

+CHORUSGTR

DISTORTION

FINGERDBAS

+ORCHESTRA

A.PIANO 2

50

ALTO SAX

DRUMS

+CHORUSGTR

FINGERDBAS

CHOIR AAHS

+ORCHESTRA

A.PIANO 2

51

ALTO SAX

DRUMS

+CHORUSGTR

FINGERDBAS

CHOIR AAHS

+ORCHESTRA

A.PIANO 2

3

==

52

ALTO SAX

DRUMS

+CHORUSGTR

DISTORTION

FINGERDBAS

CHOIR AAHS

+ORCHESTRA

A.PIANO 2

53

Musical score for multiple instruments:

54

ALTO SAX

DRUMS

+CHORUSGTR

DISTORTION

FINGERDBAS

CHOIR AAHS

+ORCHESTRA

A.PIANO 2

55

ALTO SAX

DRUMS

GLOCKENSPL

+CHORUSGTR

FINGERDBAS

+ORCHESTRA

A.PIANO 2

56

ALTO SAX

DRUMS

GLOCKENSPL

+CHORUSGTR

FINGERDBAS

+ORCHESTRA

A.PIANO 2

57

ALTO SAX

DRUMS

GLOCKENSPL

+CHORUSGTR

FINGERDBAS

+ORCHESTRA

A.PIANO 2

60

ALTO SAX

DRUMS

+CHORUSGTR

DISTORTION

FINGERDBAS

CHOIR AAHS

+ORCHESTRA

A.PIANO 2

62

ALTO SAX

DRUMS

+CHORUSGTR

DISTORTION

FINGERDBAS

CHOIR AAHS

+ORCHESTRA

A.PIANO 2

64

ALTO SAX

DRUMS

+CHORUSGTR

DISTORTION

FINGERDBAS

CHOIR AAHS

+ORCHESTRA

A.PIANO 2

66

ALTO SAX

DRUMS

+CHORUSGTR

DISTORTION

FINGERDBAS

CHOIR AAHS

+ORCHESTRA

A.PIANO 2

68

ALTO SAX

DRUMS

GLOCKENSPL

+CHORUSGTR

FINGERDBAS

CHOIR AAHS

+ORCHESTRA

A.PIANO 2

70

ALTO SAX

DRUMS

GLOCKENSPL

FINGERDBAS

REVERSCYMB

+ORCHESTRA

A.PIANO 2

72

FINGERDBAS

+ORCHESTRA

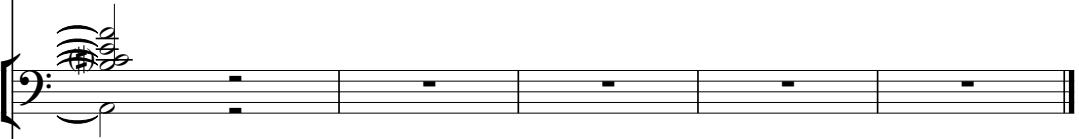

A.PIANO 2

ALTO SAX

Ruth Jacott - Ik Kan Echt Zonder Jou

♩ = 70,000237

6

11

14

17

20

24

28

32

36

40

V.S.

44

48

51

54

59

63

67

DRUMS

Ruth Jacott - Ik Kan Echt Zonder Jou

♩ = 70,000237

7

14

18

21

23

25

27

29

31

34

V.S.

DRUMS

37

39

41

43

45

47

49

51

53

55

DRUMS

57

59

61

63

65

67

70

6 6 6 6 5

♩ = 70,000237

2

7

68

+CHORUSGTR

Ruth Jacott - Ik Kan Echt Zonder Jou

♩ = 70,000237

7

11

14

17

20

23

26

29

32

35

V.S.

DISTORTION

Ruth Jacott - Ik Kan Echt Zonder Jou

♩ = 70,000237

42

46

3

2

55

6

63

2

10

♩ = 70,000237

4

10

16

21

26

31

36

41

46

50

V.S.

54

59

63

67

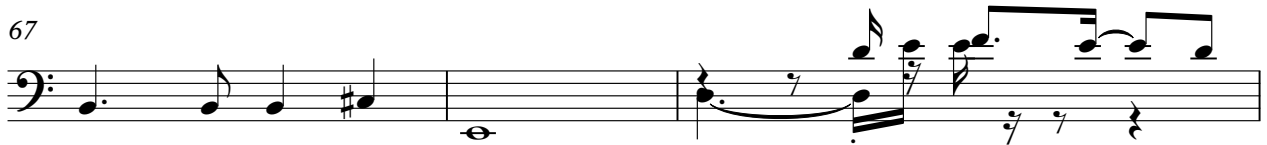

70

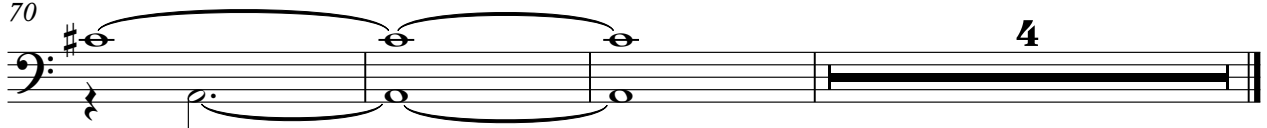

CHOIR AAHS

Ruth Jacott - Ik Kan Echt Zonder Jou

♩ = 70,000237

25 13

42 6

52 4

60 2

65 8

REVERSCYMB

Ruth Jacott - Ik Kan Echt Zonder Jou

♩ = 70,000237

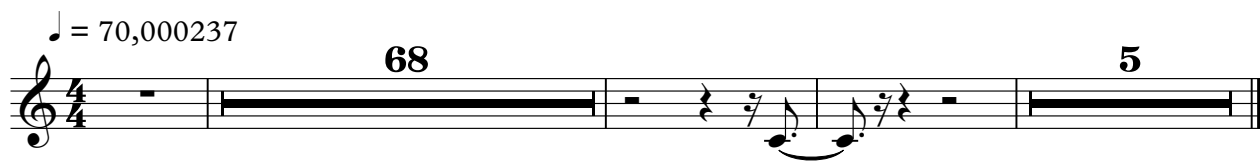

68 5

♩ = 70,000237

6

8

TREMOLOSTR

Ruth Jacott - Ik Kan Echt Zonder Jou

♩ = 70,000237

**2** **71**

+ORCHESTRA

# Ruth Jacott - Ik Kan Echt Zonder Jou

♩ = 70,000237

4

9

6

19

23

26

30

34

38

41

44

3

3

3

V.S.

2

+ORCHESTRA

47

52

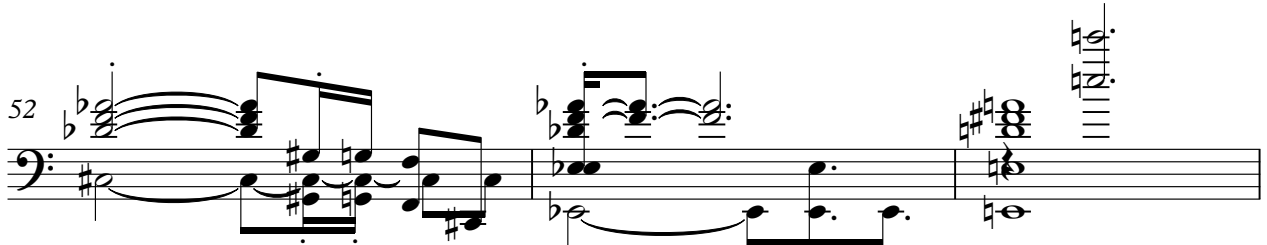

55

57

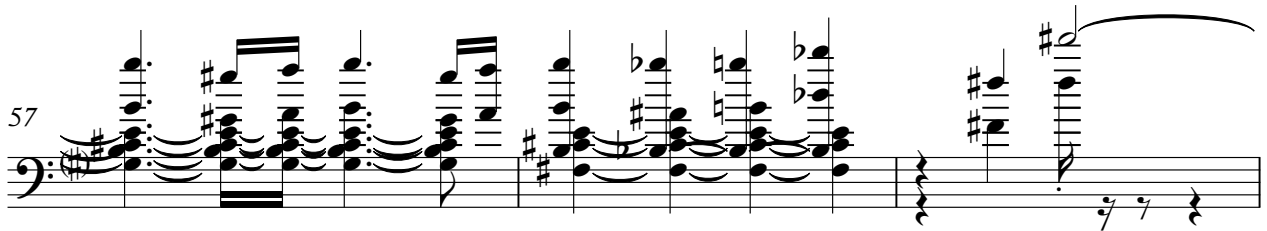

60

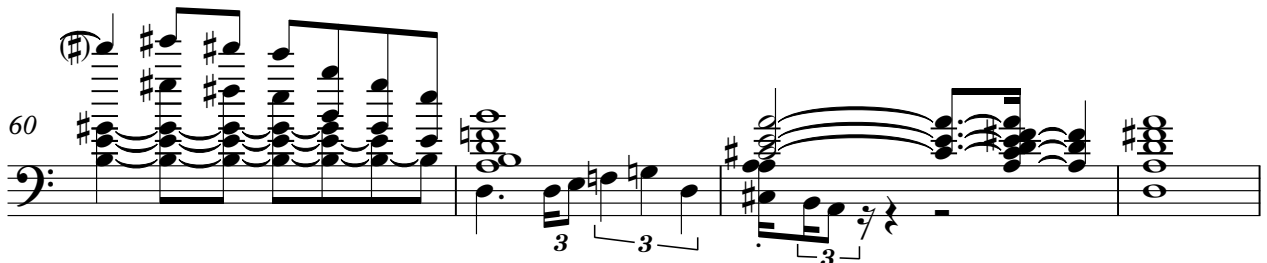

64

68

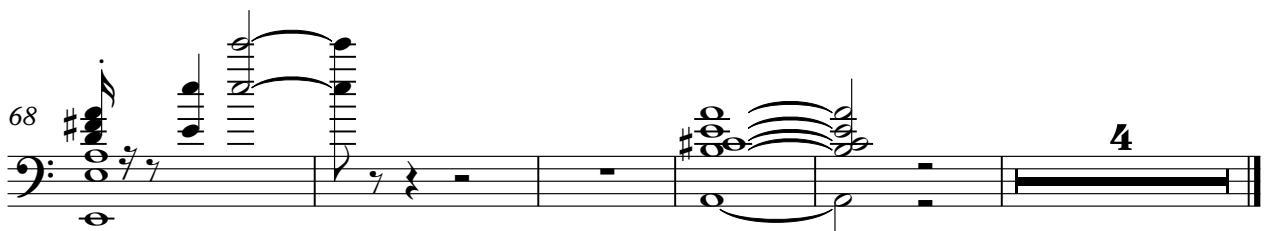

♩ = 70,000237

7

10

12

14

16

18

20

22

24

26

V.S.

