

S Clark P Collen J Elliott R J Lange R Savage - Love Bites 2

♩ = 133,000244

Drum

Guitar 1

Guitar 2

Guitar 3

Keyboard 1

Percussion

♩ = 133,000244 %-

4

Drum

Guitar 1

Keyboard 1

Percussion

6

Drum

Guitar 1

Keyboard 1

Percussion

12

14

20

22

28

30

36

Drum

Guitar 1

Guitar 3

Bass

Keyboard 1

Melody

Percussion

38

Drum

Guitar 2

Guitar 3

Bass

Keyboard 1

Melody

Percussion

40

Drum

Guitar 2

Guitar 3

Bass

Keyboard 1

Melody

Percussion

42

Drum

Guitar 2

Guitar 3

Bass

Keyboard 1

Melody

Percussion

44

Drum

Guitar 2

Guitar 3

Bass

Keyboard 1

Melody

Percussion

46

Drum

Guitar 2

Guitar 3

Bass

Keyboard 1

Melody

Percussion

48

Drum

Guitar 2

Guitar 3

Bass

Keyboard 1

Melody

Percussion

50

Drum

Guitar 2

Guitar 3

Bass

Keyboard 1

Melody

Percussion

52

Drum

Guitar 2

Guitar 3

Bass

Keyboard 1

Melody

Percussion

54

Drum

Guitar 2

Guitar 3

Bass

Keyboard 1

Melody

Percussion

56

Drum

Guitar 2

Guitar 3

Bass

Keyboard 1

Melody

Percussion

58

Drum

Guitar 2

Guitar 3

Bass

Keyboard 1

Melody

Percussion

60

Drum

Guitar 2

Guitar 3

Bass

Keyboard 1

Melody

Percussion

62

Drum

Guitar 2

Guitar 3

Bass

Keyboard 1

Melody

Percussion

64

Drum

Guitar 2

Guitar 3

Bass

Keyboard 1

Melody

Percussion

66

Drum

Guitar 1

Bass

Keyboard 2

Keyboard 1

Percussion

68

Drum

Guitar 1

Bass

Keyboard 2

Keyboard 1

Percussion

70

Drum

Guitar 1

Bass

Keyboard 2

Keyboard 1

Percussion

76

Drum

Guitar 1

Bass

Keyboard 1

Melody

Percussion

78

Drum

Guitar 1

Bass

Keyboard 1

Melody

Percussion

84

86

88

Drum

Guitar 1

Guitar 3

Bass

Keyboard 1

Melody

Percussion

90

Drum

Guitar 2

Guitar 3

Bass

Keyboard 1

Melody

Percussion

92

Drum

Guitar 2

Guitar 3

Bass

Keyboard 1

Melody

Percussion

94

Drum

Guitar 2

Guitar 3

Bass

Keyboard 1

Melody

Percussion

96

Drum

Guitar 2

Guitar 3

Bass

Keyboard 1

Melody

Percussion

98

Drum

Guitar 2

Guitar 3

Bass

Keyboard 1

Melody

Percussion

100

Drum

Guitar 2

Guitar 3

Bass

Keyboard 1

Melody

Percussion

102

Drum

Guitar 2

Guitar 3

Bass

Keyboard 1

Melody

Percussion

104

106

108

110

112

114

116

118

- Keyboard 1:** Holds a sustained chord, indicated by a large oval.

This musical score is arranged for a multi-instrument ensemble. The instruments and their parts are as follows:

128

130

132

134

136

138

140

142

144

146

148

Drum

Guitar 2

Bass

Melody

Percussion

150

Drum

Guitar 2

Guitar 3

Bass

Keyboard 1

Melody

Percussion

152

154

156

Drum

Guitar 2

Guitar 3

Bass

Keyboard 1

Melody

Percussion

158

Drum

Guitar 2

Guitar 3

Bass

Keyboard 1

Melody

Percussion

160

162

164

Drum

Bass

Keyboard 1

Percussion

166

Drum

Bass

Keyboard 1

Percussion

168

Drum

Bass

Keyboard 1

Percussion

Drum

Keyboard 1

Percussion

%+

Drum

♩ = 133,000244

6

11

16

21

26

31

36

42

47

V.S.

52

57

63

68

72

76

80

84

88

94

99

105

110

114

118

122

127

132

137

142

V.S.

148

153

159

164

168

♩ = 133,000244

109

112

115

118

121

124

46

Guitar 1

♩ = 133,000244

7

13

18

24

4

32

36

28

66

72

77

82

87

112

117

122

Guitar 2

S Clark P Collen J Elliott R J Lange R Savage - Love Bi

♩ = 133,000244

25 8

38

45

52

60 24

90

97

104 16

126

133

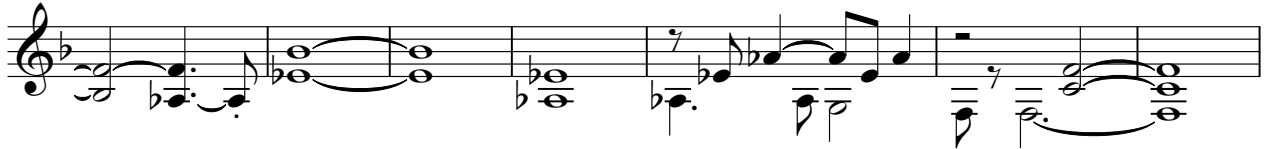

140

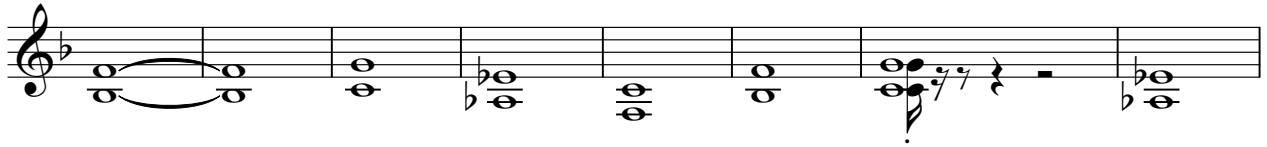

148

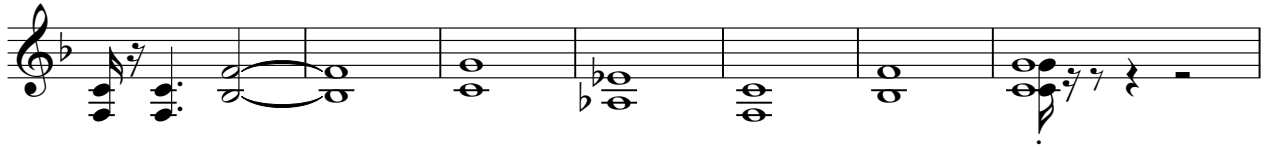

155

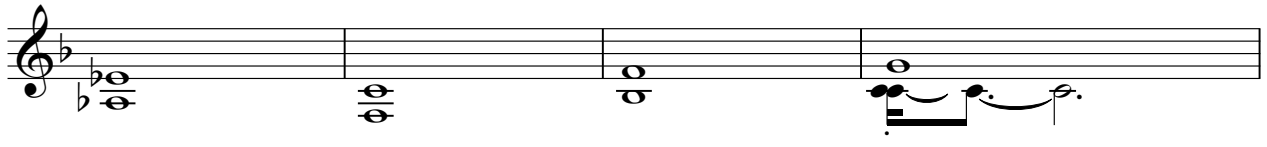

159

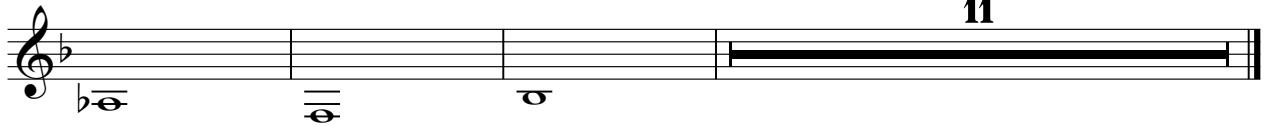

Guitar 3

♩ = 133,000244

25

30

7

44

52

57

62

23

90

98

103

107

15

2

Guitar 3

126

134

142

147

153

158

♩ = 133,000244

109

112

116

120

124

47

Bass

♩ = 133,000244

25

30

35

41

47

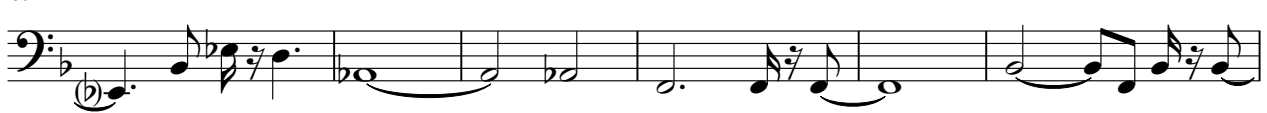

53

61

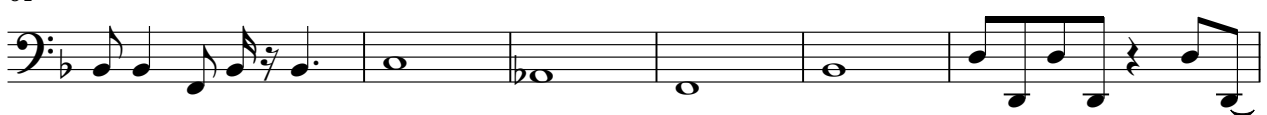

67

72

77

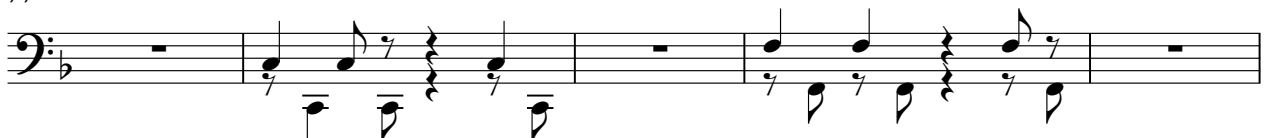

82

87

93

100

107

113

117

122

127

133

139

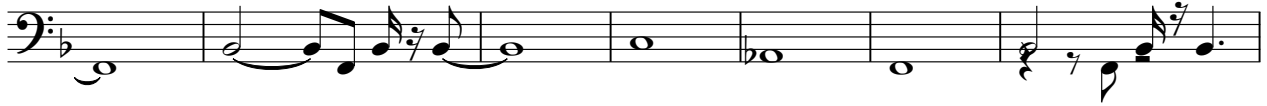

146

153

160

165

168

♩ = 133,000244

65

68

72

99

Keyboard 1

♩ = 133,000244

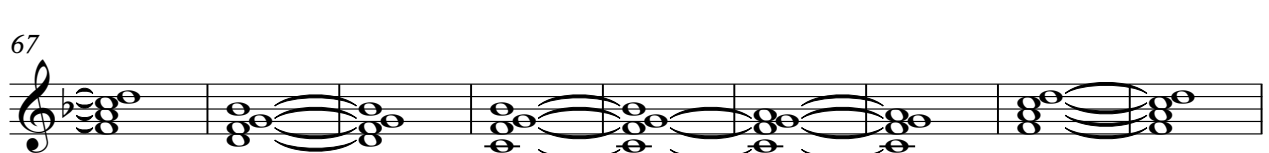
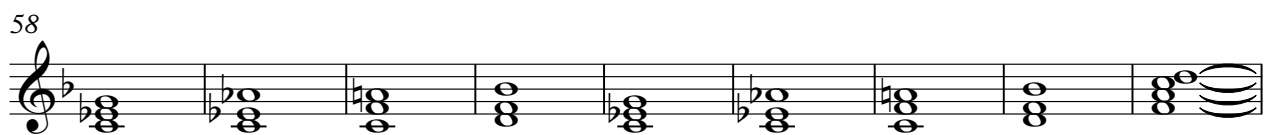
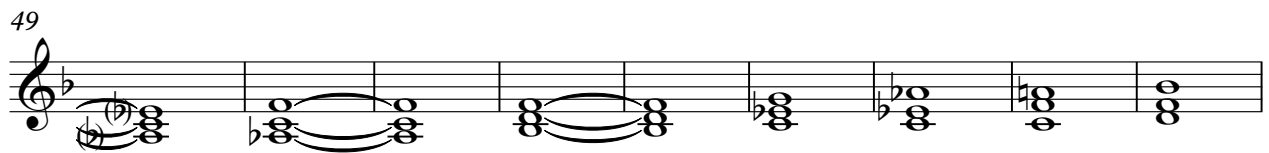
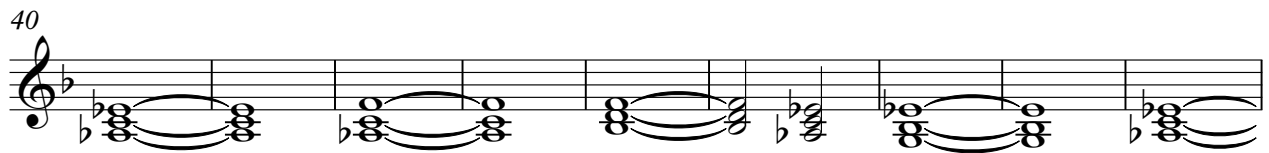
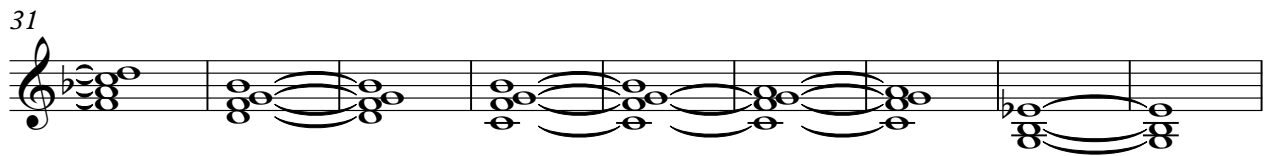
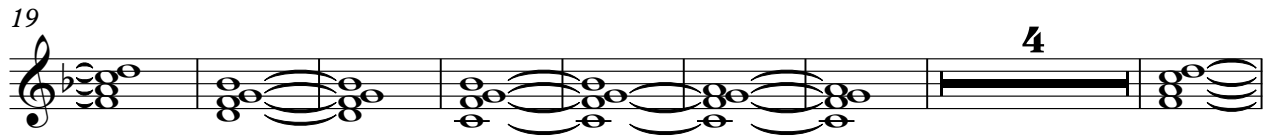
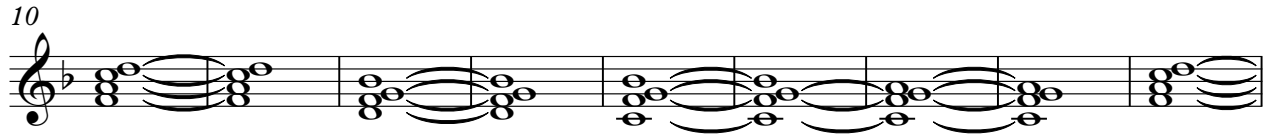

V.S.

94

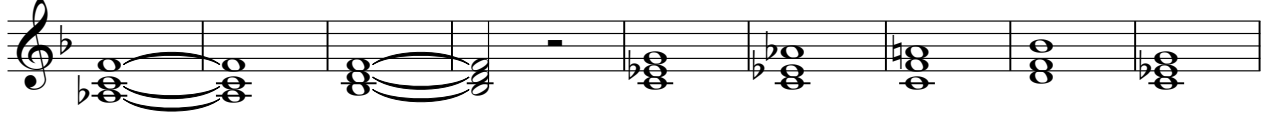

103

118

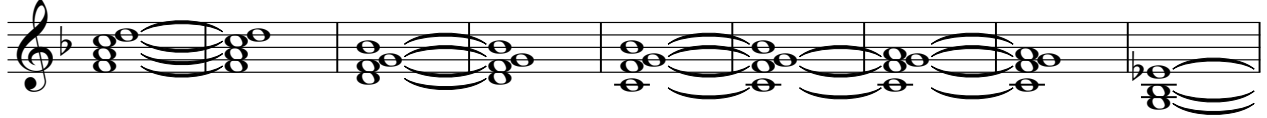

127

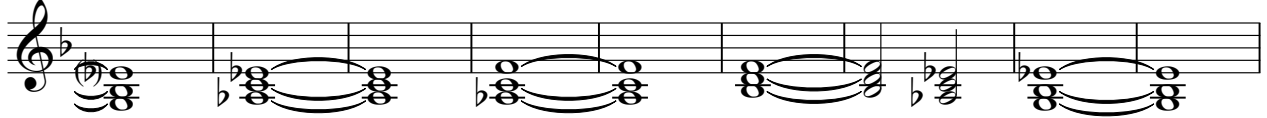

136

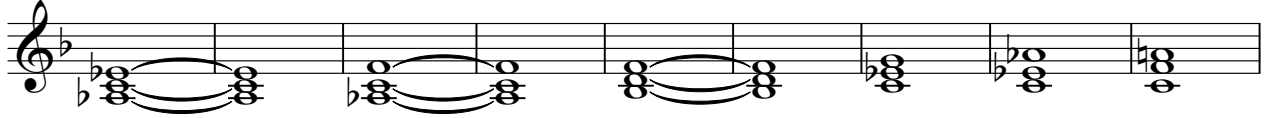

145

155

164

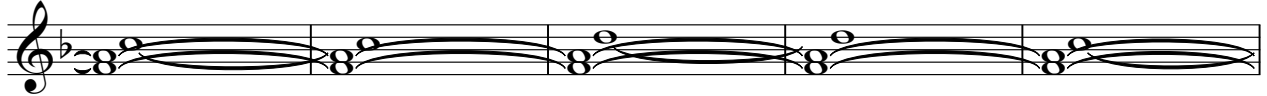

169

♩ = 133,000244

109

112

115

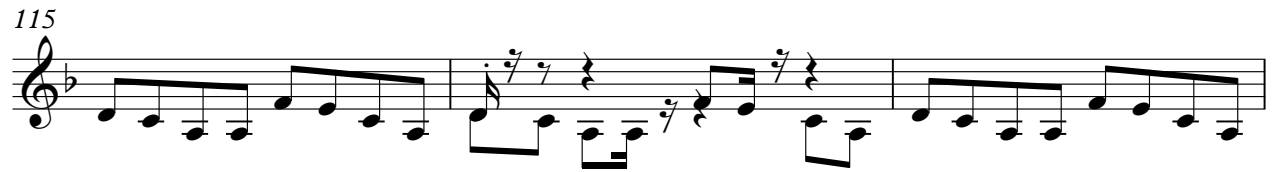

118

121

124

46

Melody

♩ = 133,000244

8

13

18

23

29

33

37

40

43

46

49

52

56

60

64

8

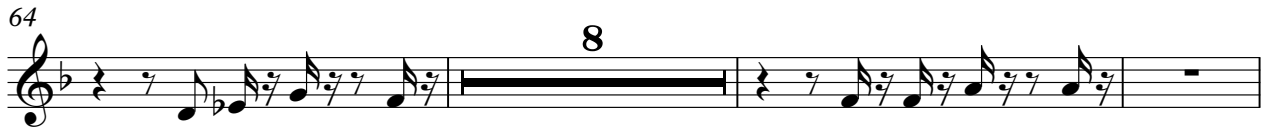

75

79

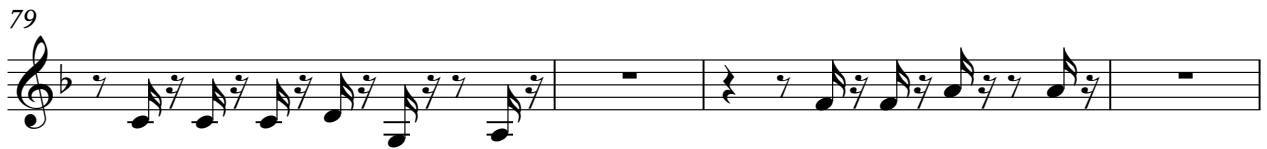

83

87

90

94

97

101

105

109

17

128

131

134

136

138

141

145

150

154

158

12

Percussion

♩ = 133,000244

4

6

8

10

12

14

16

18

20

V.S.

V.S.

V.S.

V.S.

162

164

166

168

170

171
