

S T S - Furstenfeld 1

♩ = 120,000000

Melody

Mundharm

Tuba

Drums

Overdriv

Bass

Akkordeo

Fl,,che

Piano

Melody

Drums

Fl,,che

Melody

Drums

Fl.,che

Melody

Drums

Fl.,che

Melody

Drums

Fl.,che

19

Melody

Drums

Bass

Fl.,che

Piano

22

Melody

Drums

Bass

Fl.,che

Piano

24

Melody
Drums
Bass
Fl.,che
Piano

26

Melody
Drums
Bass
Fl.,che
Piano

28

Melody

Mundharm

Drums

Bass

Fl.,che

Piano

30

Mundharm

Drums

Bass

Fl.,che

Piano

32

Melody

Mundharm

Drums

Bass

Fl.,che

Piano

34

Melody

Drums

Bass

Fl.,che

Piano

36

Melody

Drums

Bass

Fl.,che

Piano

38

Melody

Drums

Bass

Fl.,che

Piano

40

Melody

Drums

Bass

Fl.,che

Piano

42

Melody

Drums

Overdriv

Bass

Fl.,che

Piano

44

Melody

Drums

Bass

Fl.,che

Piano

46

Melody

Drums

Bass

Fl.,che

Piano

3

48

Melody

Drums

Bass

Fl.,che

Piano

50

Melody

Drums

Bass

Fl.,che

Piano

52

Melody

Drums

Bass

Fl.,che

Piano

54

Melody

Drums

Bass

Fl.,che

Piano

56

Melody

Drums

Bass

Akkordeo

Fl.,che

Piano

58

Drums

Bass

Akkordeo

Fl.,che

Piano

60

Melody

Drums

Bass

Akkordeo

Fl.,che

Piano

62

Melody

Drums

Bass

Akkordeo

Fl.,che

Piano

64

Melody

Drums

Bass

Akkordeo

Fl.,che

Piano

66

Melody

Drums

Bass

Akkordeo

Fl.,che

Piano

68

Melody

Drums

Bass

Akkordeo

Fl.,che

Piano

70

Melody

Drums

Bass

Akkordeo

Fl.,che

Piano

3

74

Melody

Drums

Bass

Akkordeo

Fl.,che

Piano

76

Melody

Tuba

Drums

Bass

Akkordeo

Fl.,che

Piano

78

Melody

Melody staff in treble clef, starting with a whole rest on G4. The second measure contains a quarter note G4 with a sharp sign, followed by a quarter note A4, a quarter note B4, a half note C5, and a quarter note B4.

Tuba

Tuba staff in bass clef, featuring a rhythmic pattern of eighth notes with stems pointing up and down, including a sharp sign on the second measure.

Drums

Bass

Bass staff in bass clef, featuring a simple line of quarter notes: G2, F2, E2, D2, C2, B1, A1, G1.

Akkordeo

Akkordeo staff in treble clef, featuring a rhythmic pattern of eighth notes with stems pointing up and down, and a sharp sign on the second measure.

Fl.,che

Fl.,che staff in treble clef, featuring a long note on G4 that spans across the first and second measures, with a sharp sign on the second measure.

Piano

80

Melody

Tuba

Drums

Bass

Akkordeo

Fl.,che

Piano

82

Melody

Tuba

Drums

Bass

Akkordeo

Fl.,che

Piano

84

Melody

Tuba

Drums

Bass

Akkordeo

Fl.,che

Piano

86

Melody

Tuba

89

Melody

Tuba

Drums

Bass

Akkordeo

Fl.,che

Piano

91

Melody

Tuba

Drums

Bass

Akkordeo

Fl.,che

Piano

93

Melody

Tuba

Drums

Bass

Akkordeo

Fl.,che

Piano

95

Melody

Tuba

Drums

Bass

Akkordeo

Fl.,che

Piano

97

Melody

Tuba

Drums

Bass

Akkordeo

Fl.,che

Piano

==

99

Melody

Tuba

Drums

Bass

Akkordeo

Fl.,che

Piano

101

Melody

Tuba

Drums

Bass

Akkordeo

Fl.,che

Piano

103

Melody

Tuba

Drums

Bass

Akkordeo

Fl.,che

Piano

109

110

S T S - Furstenfeld 1

Melody

♩ = 120,000000
Melody **4**

8

13

17

21

26 **4**

34

39

43

47

V.S.

Mundharm

S T S - Furstenfeld 1

♩ = 120,000000
Mundharm

27

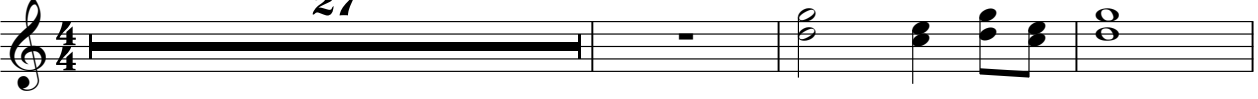

31

79

2

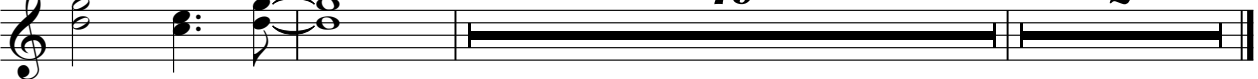

S T S - Furstenfeld 1

Drums

♩ = 120,000000

Drums **2**

8

13

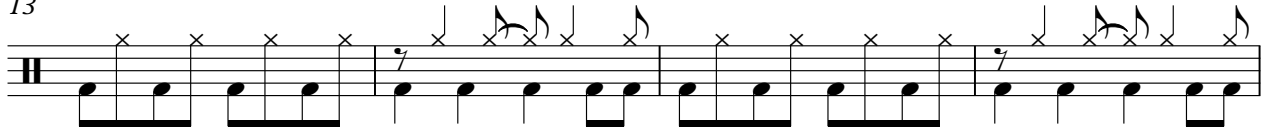

17

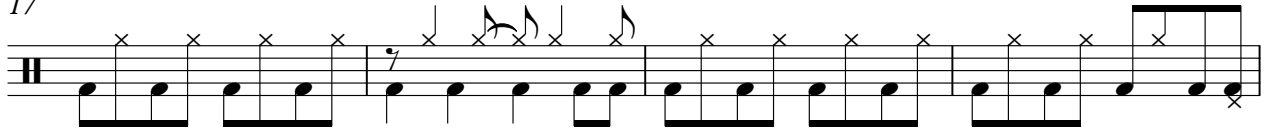

21

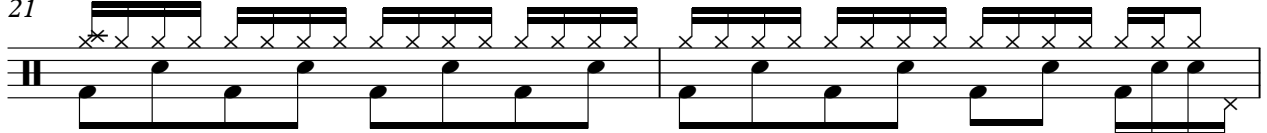

23

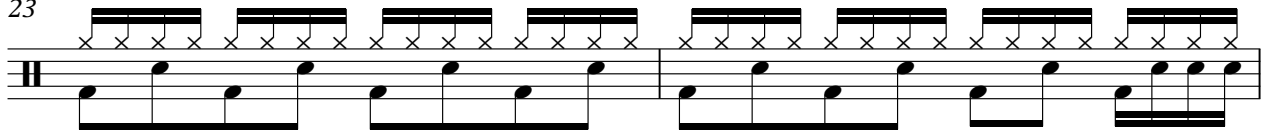

25

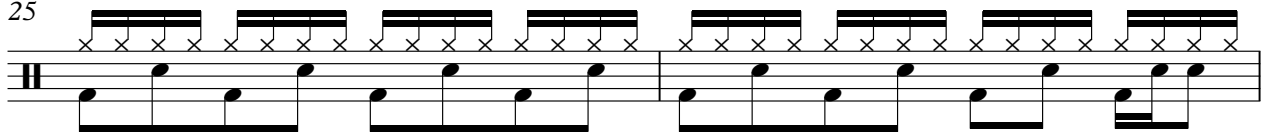

27

29

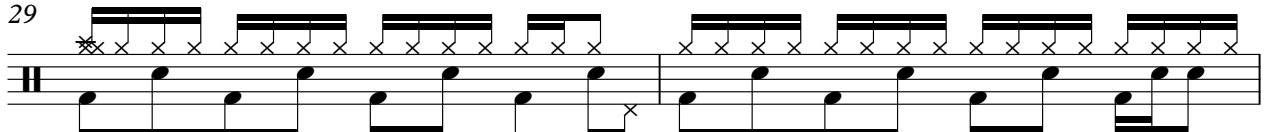

31

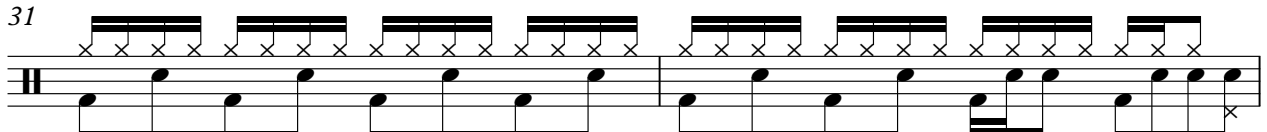

V.S.

Drums

33

35

37

39

41

44

46

48

50

52

Drums

54

56

58

60

62

64

66

68

70

72

V.S.

Drums

74

76

78

80

82

84

91

93

95

97

Drums

99

101

103

105

107

109

Overdriv

S T S - Furstenfeld 1

♩ = 120,000000
Overdriv

41

43

68

2

S T S - Furstenfeld 1

Bass

♩ = 120,000000

Bass

19

24

29

34

39

44

49

54

59

64

V.S.

68

70

72

74

76

78

80

82

84

91

93

95

97

99

101

103

105

107

110

Fl.,che

S T S - Furstenfeld 1

♩ = 120,000000

Fl.,che 2

9

15

22

29

33

V.S.

38

43

49

55

61

67

Piano

S T S - Furstenfeld 1

♩ = 120,000000

Piano

19

V.S.

