

Sa Marina - Chama Chuva

0.0"
1.1,00
Samarina

♩ = 160,000000

Percussion

Jazz Guitar

5-string Electric Bass

Alto

Bandoneon

♩ = 160,000000

4

Perc.

J. Gtr.

E. Bass

Band.

2

7 

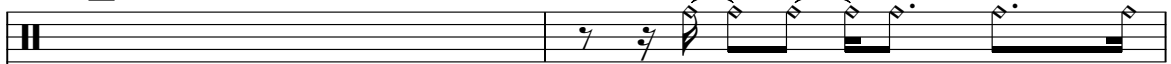
Perc. 

J. Gtr. 

E. Bass 

Band. 

13.5"
10.1,00
centralmidi@terra.com.br

9

Perc. 

J. Gtr. 

E. Bass 

Band. 

11

Perc. 

J. Gtr. 

E. Bass 

Band. 

13

15

17

Perc. J. Gtr. E. Bass A. Band.

19

Perc. J. Gtr. E. Bass Band.

21

Perc. J. Gtr. E. Bass A. Band.

23

Perc. J. Gtr. E. Bass Band.

25

Perc. J. Gtr. E. Bass A. Band.

27

Perc. J. Gtr. E. Bass Band.

29

Perc.

J. Gtr.

E. Bass

A.

Band.

31

Perc.

J. Gtr.

E. Bass

A.

Band.

33

Perc.

J. Gtr.

E. Bass

Band.

35

Perc.

J. Gtr.

E. Bass

A.

Band.

37

Perc. J. Gtr. E. Bass Band.

39

Perc. J. Gtr. E. Bass A. Band.

41

Perc. J. Gtr. E. Bass Band.

43

Perc. J. Gtr. E. Bass A. Band.

45

Perc.

J. Gtr.

E. Bass

A.

Band.

48

Perc.

J. Gtr.

E. Bass

A.

Band.

50

Perc.

J. Gtr.

E. Bass

A.

Band.

52

Perc.

J. Gtr.

E. Bass

A.

Band.

54

56

58

Perc.

J. Gtr.

E. Bass

A.

Band.

60

Perc.

J. Gtr.

E. Bass

A.

Band.

62

Perc. J. Gtr. E. Bass Band.

64

Perc. J. Gtr. E. Bass A. Band.

66

Perc. J. Gtr. E. Bass A. Band.

68

Perc. J. Gtr. E. Bass A. Band.

70

72

73

75

77

Perc. J. Gtr. E. Bass A. Band.

79

Perc. J. Gtr. E. Bass A. Band.

81

Perc.

J. Gtr.

E. Bass

Band.

83

Perc.

J. Gtr.

E. Bass

A.

Band.

85

Perc.

J. Gtr.

E. Bass

Band.

87

Perc.

J. Gtr.

E. Bass

A.

Band.

89

Perc.

J. Gtr.

E. Bass

Band.

91

Perc.

J. Gtr.

E. Bass

A.

Band.

93

Perc. J. Gtr. E. Bass Band.

95

Perc. J. Gtr. E. Bass A. Band.

97

Perc.

J. Gtr.

E. Bass

Band.

99

Perc.

J. Gtr.

E. Bass

A.

Band.

101

Perc. J. Gtr. E. Bass Band.

103

Perc. J. Gtr. E. Bass A. Band.

105

Perc.

J. Gtr.

E. Bass

Band.

106

Perc.

J. Gtr.

E. Bass

A.

Band.

108

Perc. J. Gtr. E. Bass A. Band.

110

Perc. J. Gtr. E. Bass A. Band.

112

Perc. J. Gtr. E. Bass A. Band.

114

Perc. J. Gtr. E. Bass A. Band.

116

Perc. J. Gtr. E. Bass A. Band.

118

Perc. J. Gtr. E. Bass A. Band.

120

Perc. J. Gtr. E. Bass A. Band.

122

Perc. J. Gtr. E. Bass A. Band.

124

Perc.

J. Gtr.

E. Bass

A.

Band.

126

Perc.

J. Gtr.

E. Bass

A.

Band.

128

Perc.

J. Gtr.

E. Bass

A.

Band.

130

Perc.

J. Gtr.

E. Bass

A.

Band.

132

Perc. J. Gtr. E. Bass A. Band.

134

Perc. J. Gtr. E. Bass A. Band.

136

Perc.

J. Gtr.

E. Bass

A.

Band.

138

Perc.

J. Gtr.

E. Bass

A.

Band.

3

140

Perc. J. Gtr. E. Bass A. Band.

142

Perc. J. Gtr. E. Bass Band.

144

Perc. J. Gtr. E. Bass A. Band.

146

Perc. J. Gtr. E. Bass A. Band.

148

150

152

Perc.

J. Gtr.

E. Bass

A.

Band.

154

Perc.

J. Gtr.

E. Bass

A.

Band.

156

158

160

Perc.

J. Gtr.

E. Bass

Band.

162

Perc.

J. Gtr.

E. Bass

Band.

164

166

Sa Marina - Chama Chuva

Percussion

♩ = 160,000000

4

9

14

19

24

29

34

39

44

49

V.S.

54

59

64

69

74

79

84

89

94

99

154

159

164

♩ = 160,000000

V.S.

81

84

87

90

93

96

99

102

105

108

V.S.

111

114

118

121

124

127

130

133

136

139

142

145

148

151

155

159

163

165

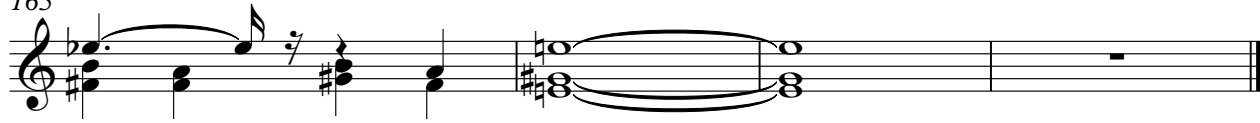

Sa Marina - Chama Chuva

5-string Electric Bass

♩ = 160,000000

10

16

20

25

29

33

37

41

45

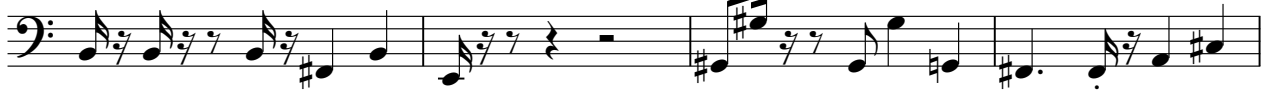

V.S.

90

94

98

102

107

112

116

120

124

129

V.S.

133

137

141

145

149

153

157

161

164

Sa Marina - Chama Chuva

Alto

♩ = 160,000000

16

21

26

31

37

44

51

56

61

67

73

2

78

2

83

2

88

2

93

2

99

2

104

2

111

2

116

2

123

2

127

2

132

2

137

2 4

145

2

150

2

155

2 10

Sa Marina - Chama Chuva

Bandoneon

♩ = 160,000000

V.S.

28

32

36

40

44

48

52

55

59

62

65

68

71

74

77

81

84

87

90

V.S.

93

97

100

103

105

107

110

114

117

154

158

161

164

