

Sade - Cherry Pie

0.0"
1.1,00
Sade: Cherry pie

♩ = 103,000046

OPEN HIHAT

CLOSED HIHAT

3

OPEN HIHAT

CLOSED HIHAT

Fretless bass

5

OPEN HIHAT

CLOSED HIHAT

Fretless bass

7

OPEN HIHAT

CLOSED HIHAT

Fretless bass

9

OPEN HIHAT

CLOSED HIHAT

Fretless bass

E.Piano

11

OPEN HIHAT

CLOSED HIHAT

Fretless bass

E.Piano

13

OPEN HIHAT

CLOSED HIHAT

Fretless bass

E.Piano

15

KICK

OPEN HIHAT

CLOSED HIHAT

Fretless bass

E.Piano

17

KICK

OPEN HIHAT

CLOSED HIHAT

Fretless bass

E.Piano

19

KICK

OPEN HIHAT

CLOSED HIHAT

Fretless bass

E.Piano

21

23

25

27

29

KICK

OPEN HIHAT

SNARE

CLOSED HIHAT

E. Guitar

Fretless bass

E. Piano

31

KICK

OPEN HIHAT

SNARE

CLOSED HIHAT

E. Guitar

Melody

Fretless bass

E. Piano

33

KICK

OPEN HIHAT

SNARE

CLOSED HIHAT

Melody

Fretless bass

E.Piano

35

KICK

OPEN HIHAT

SNARE

CLOSED HIHAT

Melody

Fretless bass

E.Piano

37

39

41

KICK

CYMBAL

OPEN HIHAT

SNARE

CLOSED HIHAT

Melody

Fretless bass

E. Piano

43

KICK

OPEN HIHAT

SNARE

CLOSED HIHAT

Melody

Fretless bass

E. Piano

45

47

49

51

53

55

57

59

61

61

Jp.Strings

KICK

OPEN HIHAT

SNARE

CLOSED HIHAT

Melody

Fretless bass

E.Piano

63

63

Jp.Strings

KICK

OPEN HIHAT

SNARE

CLOSED HIHAT

Melody

Fretless bass

E.Piano

65

Jp. Strings

KICK

OPEN HIHAT

SNARE

CLOSED HIHAT

E. Guitar

Melody

Fretless bass

E. Piano

67

Jp. Strings

KICK

OPEN HIHAT

SNARE

CLOSED HIHAT

E. Guitar

Melody

Fretless bass

E. Piano

69

71

Jp. Strings

KICK

CYMBAL

OPEN HIHAT

SNARE

CLOSED HIHAT

E. Guitar

Melody

Fretless bass

E. Piano

73

75

Jp. Strings

KICK

OPEN HIHAT

SNARE

CLOSED HIHAT

E. Guitar

Melody

Fretless bass

E. Piano

77

79

Jp. Strings

KICK

OPEN HIHAT

SNARE

CLOSED HIHAT

Melody

Fretless bass

E. Piano

81

Jp. Strings

KICK

OPEN HIHAT

SNARE

CLOSED HIHAT

Melody

Fretless bass

E. Piano

83

85

Jp. Strings

KICK

CYMBAL

OPEN HIHAT

SNARE

CLOSED HIHAT

Melody

Fretless bass

E. Piano

87

87

Jp.Strings

KICK

OPEN HIHAT

SNARE

CLOSED HIHAT

Melody

Fretless bass

E.Piano

89

89

Jp.Strings

KICK

OPEN HIHAT

SNARE

CLOSED HIHAT

Melody

Fretless bass

E.Piano

91

Jp. Strings

KICK

OPEN HIHAT

SNARE

CLOSED HIHAT

Melody

Fretless bass

E. Piano

93

OPEN HIHAT

CLOSED HIHAT

Fretless bass

95

OPEN HIHAT

CLOSED HIHAT

Fretless bass

97

OPEN HIHAT

CLOSED HIHAT

Fretless bass

E.Piano

99

CYMBAL

OPEN HIHAT

SNARE

CLOSED HIHAT

Fretless bass

E.Piano

101

103

105

107

109

Jp. Strings

KICK

OPEN HIHAT

SNARE

CLOSED HIHAT

Melody

Fretless bass

E. Piano

111

Jp. Strings

KICK

OPEN HIHAT

SNARE

CLOSED HIHAT

Fretless bass

E. Piano

113

115

117

119

121

123

125

Jp. Strings

KICK

OPEN HIHAT

SNARE

CLOSED HIHAT

Melody

Fretless bass

E. Piano

127

129

Jp. Strings

KICK

OPEN HIHAT

SNARE

CLOSED HIHAT

E. Guitar

Melody

Fretless bass

E. Piano

131

Jp. Strings

KICK

OPEN HIHAT

SNARE

CLOSED HIHAT

E. Guitar

Melody

Fretless bass

E. Piano

133

Jp. Strings

KICK

CLOSED HIHAT

Melody

Fretless bass

E. Piano

Jp.Strings

Sade - Cherry Pie

♩ = 103,000046

48

53

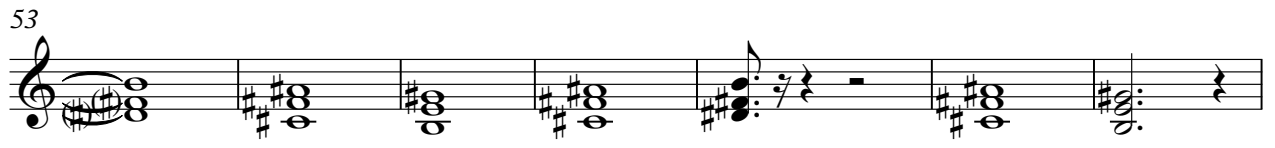

60

67

72

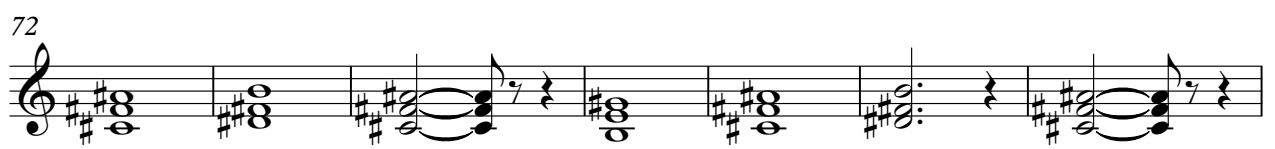

79

84

89

8

101

105

110

114

120

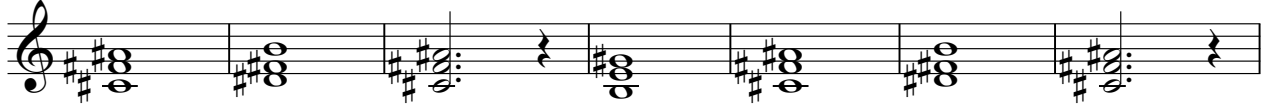

127

131

KICK

Sade - Cherry Pie

♩ = 103,000046

15

20

26

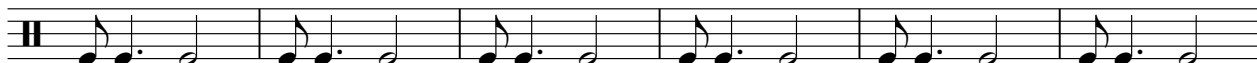

32

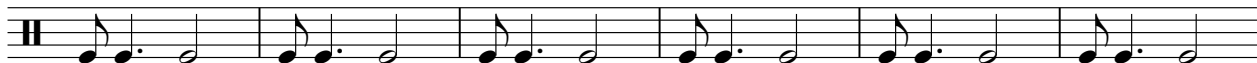

38

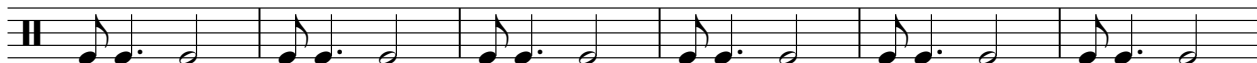

44

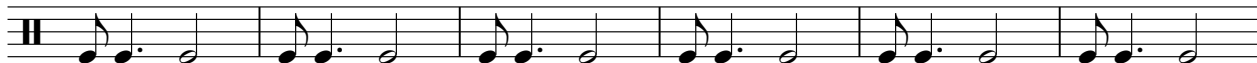

50

56

62

68

V.S.

74

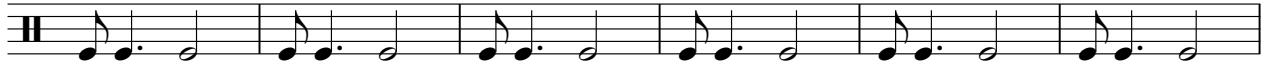

80

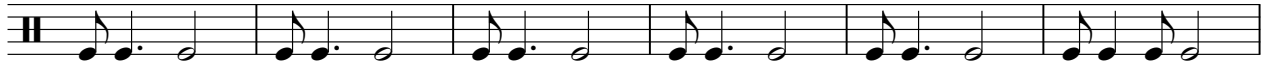

86

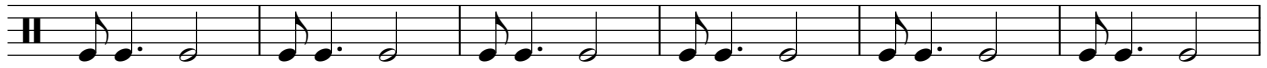

92

105

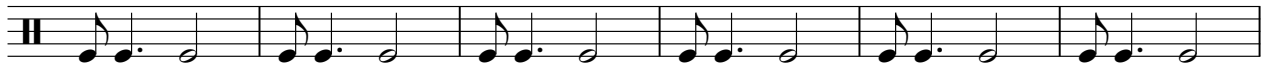

111

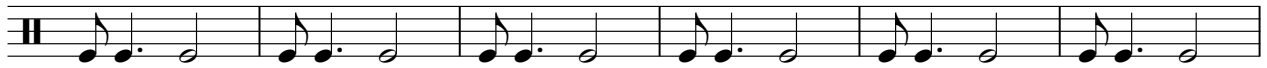

117

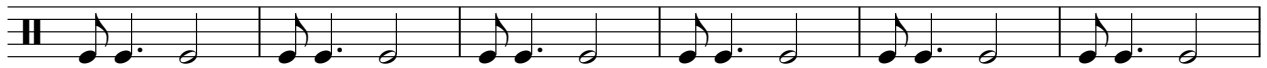

123

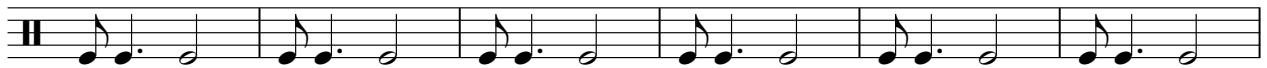

129

CYMBAL

Sade - Cherry Pie

♩ = 103,000046

24 15 6

48 23 4

78 7 14

101 27 6

OPEN HIHAT

Sade - Cherry Pie

♩ = 103,000046

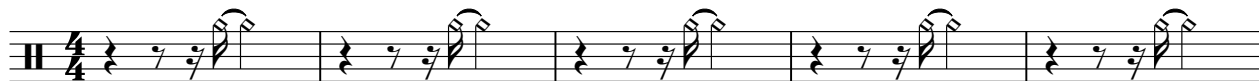

V.S.

51

56

61

66

71

76

81

86

91

96

101

106

111

116

121

126

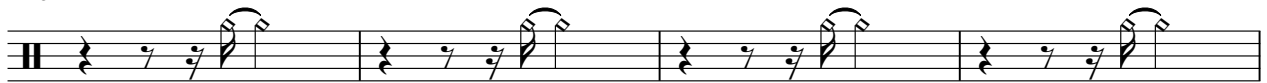

130

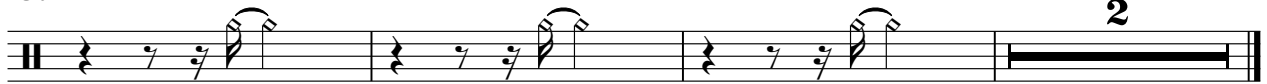

SNARE

Sade - Cherry Pie

♩ = 103,000046

23

28

34

40

46

52

58

64

70

76

V.S.

2

SNARE

82

88

100

106

112

118

124

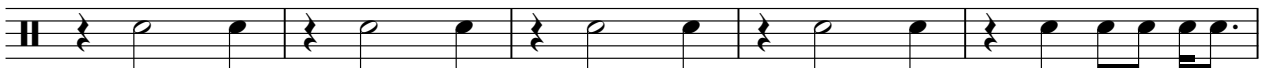

129

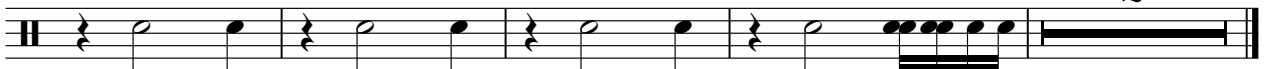

CLOSED HIHAT

Sade - Cherry Pie

♩ = 103,000046

4/4

4

7

10

13

16

19

22

25

28

V.S.

2

CLOSED HIHAT

31

34

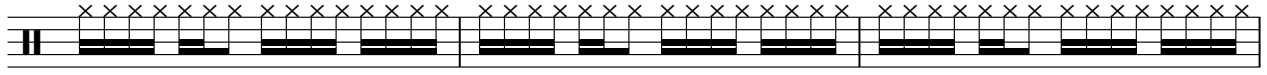

37

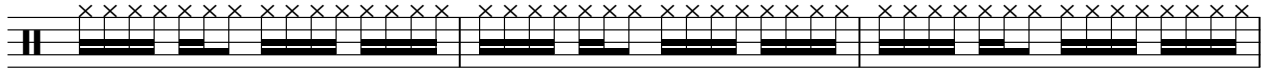

40

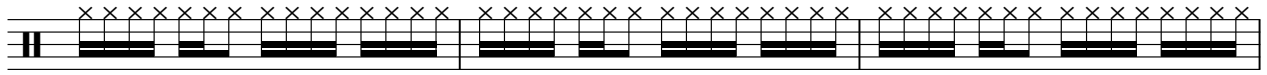

43

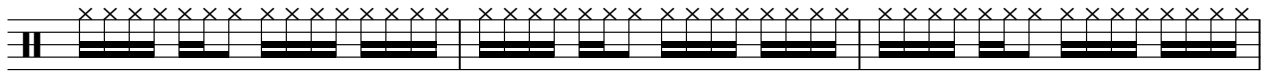

46

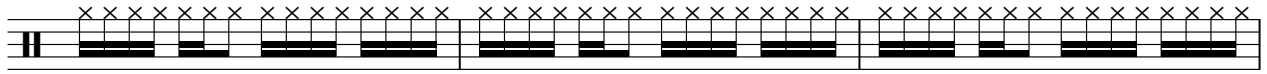

49

52

55

58

CLOSED HIHAT

61

64

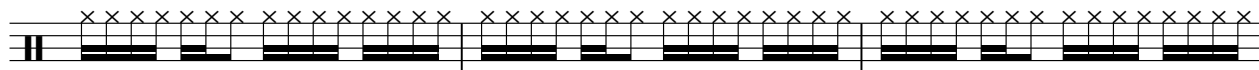

67

70

73

76

79

82

85

88

V.S.

CLOSED HIHAT

91

94

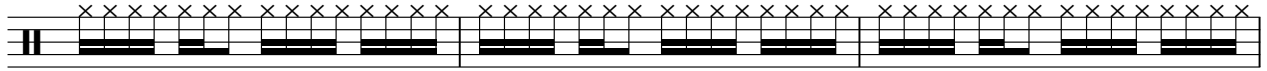

97

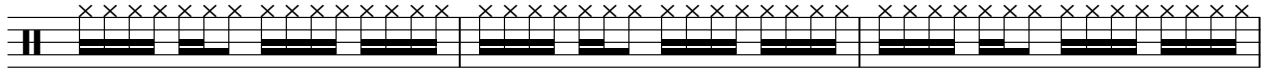

100

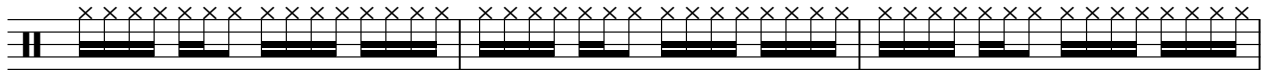

103

106

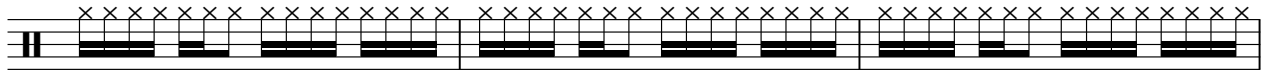

109

112

115

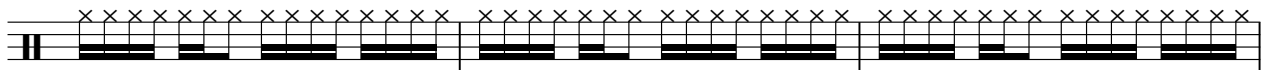

118

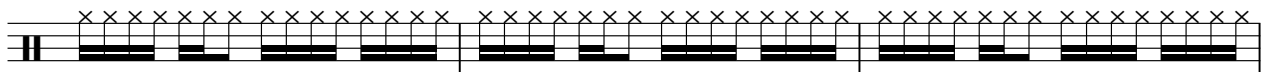

121

124

127

130

132

E.Guitar

Sade - Cherry Pie

♩ = 103,000046

23

28

33

71

78

104

109

130

Sade - Cherry Pie

Melody

♩ = 103,000046

31

34

37

41

46

50

53

56

59

62

V.S.

Melody

121

Melody

124

127

130

132

Sade - Cherry Pie

Fretless bass

♩ = 103,000046

2

5

7

9

11

13

15

17

19

21

V.S.

V.S.

116

119

122

125

128

131

E.Piano

Sade - Cherry Pie

♩ = 103,000046

8

14

22

29

35

40

46

50

53

57

V.S.

63

69

74

77

81

84

87

90

98

104

110

117

120

123

126

129

132
