

# Sade - Give It Up

0.0"  
1.1,00  
Sade - Give It Up

♩ = 108,999947

5

CLOSED HIHAT

CONGA 2

CONGA 3

CONGA 1

E.Piano

7

CLOSED HIHAT

CONGA 2

CONGA 3

CONGA 1

E.Piano

9

CLOSED HIHAT

CONGA 2

CONGA 3

CONGA 1

E.Piano

11

CLOSED HIHAT

CONGA 2

CONGA 3

CONGA 1

E.Piano

Melody

13

CLOSED HIHAT

CONGA 2

CONGA 3

CONGA 1

E.Piano

Melody

15

CLOSED HIHAT

CONGA 2

CONGA 3

CONGA 1

E.Piano

Melody

17

CLOSED HIHAT

CONGA 2

CONGA 3

CONGA 1

E.Piano

Melody

19

CLOSED HIHAT

CONGA 2

CONGA 3

CONGA 1

E.Piano

Melody

21

CLOSED HIHAT

CONGA 2

CONGA 3

CONGA 1

E.Piano

Melody

23

CLOSED HIHAT

CONGA 2

CONGA 3

CONGA 1

E.Piano

Melody

25

CLOSED HIHAT

CONGA 2

CONGA 3

CONGA 1

E.Piano

27

CLOSED HIHAT

CONGA 2

CONGA 3

CONGA 1

E.Piano

29

CLOSED HIHAT

CONGA 2

CONGA 3

CONGA 1

E.Piano

Melody

31

CLOSED HIHAT

CONGA 2

CONGA 3

CONGA 1

E.Piano

Melody

33

CLOSED HIHAT

CONGA 2

CONGA 3

CONGA 1

E.Piano

Melody

35

CLOSED HIHAT

CONGA 2

CONGA 3

CONGA 1

E.Piano

Melody

3

37

CLOSED HIHAT

CONGA 2

CONGA 3

CONGA 1

Bass

E.Organ

Melody

39

CLOSED HIHAT

CONGA 2

CONGA 3

CONGA 1

Bass

E.Organ

Melody

41

CLOSED HIHAT

CONGA 2

CONGA 3

CONGA 1

Bass

E.Organ

Melody

43

CLOSED HIHAT

CONGA 2

CONGA 3

CONGA 1

Bass

E.Organ

Trumpet

Melody

This musical score is for a percussion ensemble and includes parts for other instruments. The percussion section consists of:

The other instruments are:

45

CLOSED HIHAT

CONGA 2

CONGA 3

CONGA 1

E.Piano

Bass

Trumpet

47

CLOSED HIHAT

CONGA 2

CONGA 3

CONGA 1

E.Piano

Bass

Trumpet

49

CLOSED HIHAT

CONGA 2

CONGA 3

CONGA 1

E.Piano

Bass

Trumpet

51

CLOSED HIHAT

CONGA 2

CONGA 3

CONGA 1

E.Piano

Bass

53

CLOSED HIHAT

CONGA 2

CONGA 3

CONGA 1

E.Piano

Bass

Melody

55

CLOSED HIHAT

CONGA 2

CONGA 3

CONGA 1

E.Piano

Bass

Melody

57

CLOSED HIHAT

CONGA 2

CONGA 3

CONGA 1

E.Piano

Bass

Melody

59

CLOSED HIHAT

CONGA 2

CONGA 3

CONGA 1

E.Piano

Bass

Melody

61

CLOSED HIHAT

CONGA 2

CONGA 3

CONGA 1

E.Piano

Bass

Melody

63

CLOSED HIHAT

CONGA 2

CONGA 3

CONGA 1

E.Piano

Bass

Melody

64

CLOSED HIHAT

CONGA 2

CONGA 3

CONGA 1

E.Piano

Bass

Melody

65

CLOSED HIHAT

CONGA 2

CONGA 3

CONGA 1

E.Piano

Melody

3

66

CLOSED HIHAT

CONGA 2

CONGA 3

CONGA 1

E.Piano

E.Organ

Melody

68

CLOSED HIHAT

CONGA 2

CONGA 3

CONGA 1

Bass

E.Organ

Melody

70

CLOSED HIHAT

CONGA 2

CONGA 3

CONGA 1

Bass

E.Organ

Melody

72

CLOSED HIHAT

CONGA 2

CONGA 3

CONGA 1

Bass

E.Organ

Melody

74

CLOSED HIHAT

CONGA 2

CONGA 3

CONGA 1

E.Piano

Bass

E.Organ

Trumpet

76

CLOSED HIHAT

CONGA 2

CONGA 3

CONGA 1

E.Piano

Bass

Trumpet

78

CLOSED HIHAT

CONGA 2

CONGA 3

CONGA 1

E.Piano

Bass

Trumpet

79

CLOSED HIHAT

CONGA 2

CONGA 3

CONGA 1

E.Piano

Bass

Trumpet

80

CLOSED HIHAT

CONGA 2

CONGA 3

CONGA 1

E.Piano

Bass

Trumpet

82

CLOSED HIHAT

CONGA 2

CONGA 3

CONGA 1

E.Piano

Bass

84

CLOSED HIHAT

CONGA 2

CONGA 3

CONGA 1

E.Piano

Bass

85

CLOSED HIHAT

CONGA 2

CONGA 3

CONGA 1

E.Piano

Bass

CLOSED HIHAT

Sade - Give It Up

♩ = 108,999947

4/4

3

5

7

9

11

13

15

17

19

V.S.

2

# CLOSED HIHAT

21

23

25

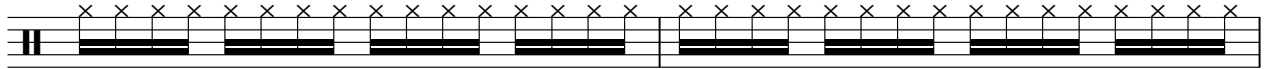

27

29

31

33

35

37

39

CLOSED HIHAT

41

43

45

47

49

51

53

55

57

59

V.S.

CLOSED HIHAT

61

63

65

67

69

71

73

75

77

79

CLOSED HIHAT

81

83

85

CONGA 2

Sade - Give It Up

♩ = 108,999947

4/4 - | ♩. ♩. | ♩. ♩. | ♩. ♩. | ♩. ♩. | ♩. ♩. | ♩. ♩. |

8 | ♩. ♩. | ♩. ♩. | ♩. ♩. | ♩. ♩. | ♩. ♩. | ♩. ♩. |

15 | ♩. ♩. | ♩. ♩. | ♩. ♩. | ♩. ♩. | ♩. ♩. | ♩. ♩. |

22 | ♩. ♩. | ♩. ♩. | ♩. ♩. | ♩. ♩. | ♩. ♩. | ♩. ♩. |

29 | ♩. ♩. | ♩. ♩. | ♩. ♩. | ♩. ♩. | ♩. ♩. | ♩. ♩. |

36 | ♩. ♩. | ♩. ♩. | ♩. ♩. | ♩. ♩. | ♩. ♩. | ♩. ♩. |

43 | ♩. ♩. | ♩. ♩. | ♩. ♩. | ♩. ♩. | ♩. ♩. | ♩. ♩. |

50 | ♩. ♩. | ♩. ♩. | ♩. ♩. | ♩. ♩. | ♩. ♩. | ♩. ♩. |

57 | ♩. ♩. | ♩. ♩. | ♩. ♩. | ♩. ♩. | ♩. ♩. | ♩. ♩. |

64 | ♩. ♩. | ♩. ♩. | ♩. ♩. | ♩. ♩. | ♩. ♩. | ♩. ♩. |

V.S.

71

78

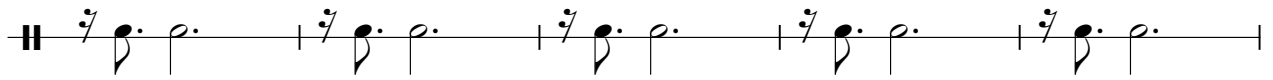

83

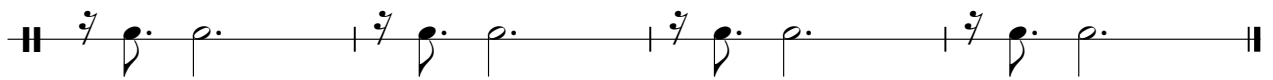

CONGA 3

Sade - Give It Up

♩ = 108,999947

4/4 - | ♯ 7 | 

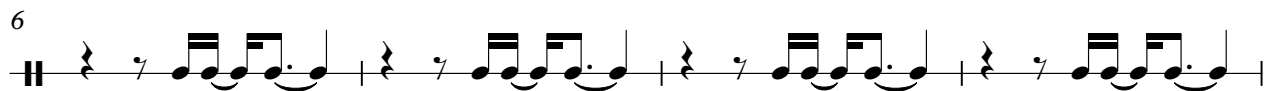
6 | 

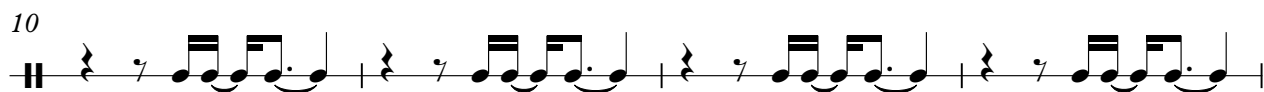
10 | 

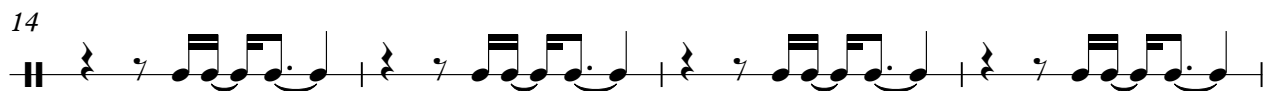
14 | 

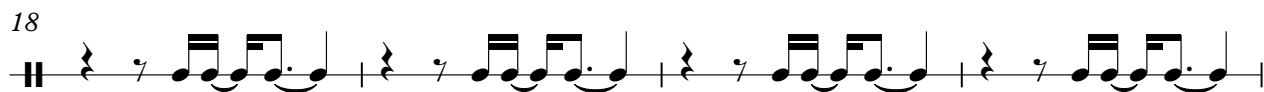
18 | 

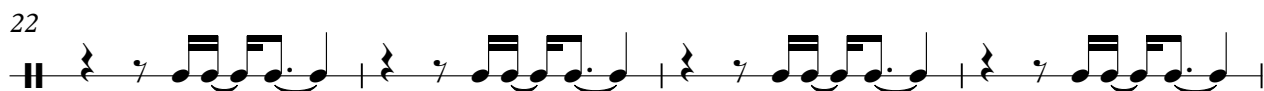
22 | 

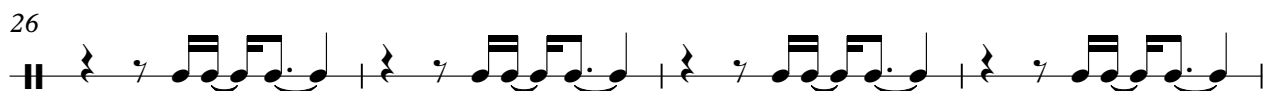
26 | 

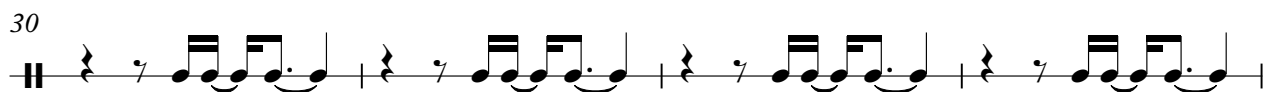
30 | 

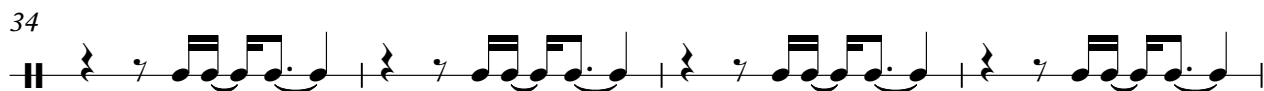
34 | 

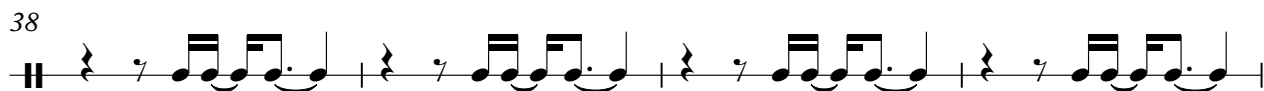
38 | 

V.S.

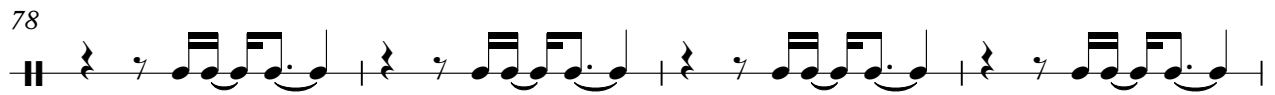
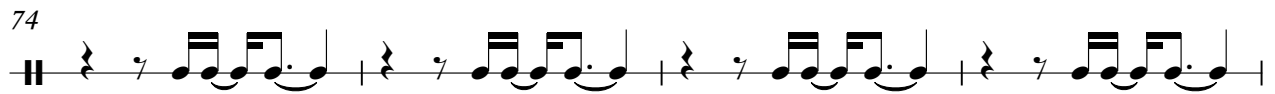
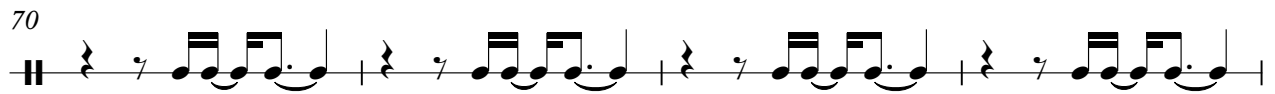
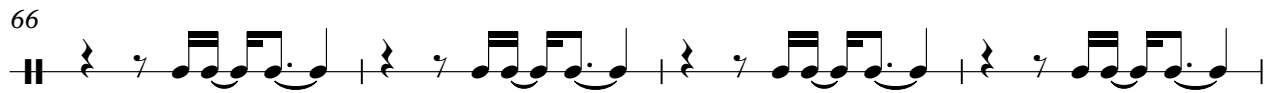
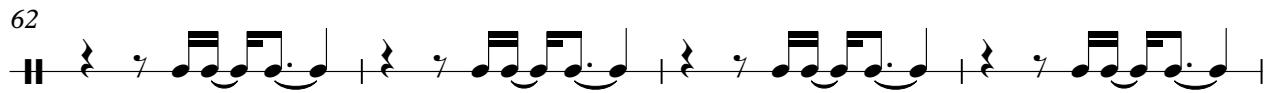
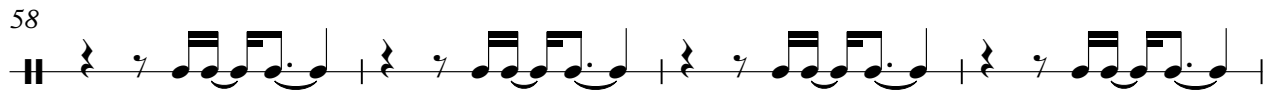
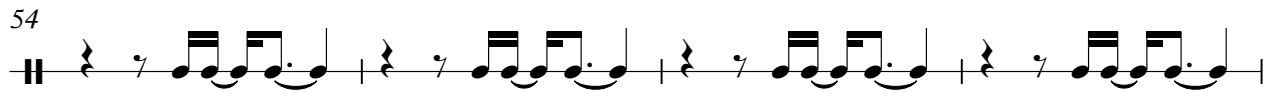
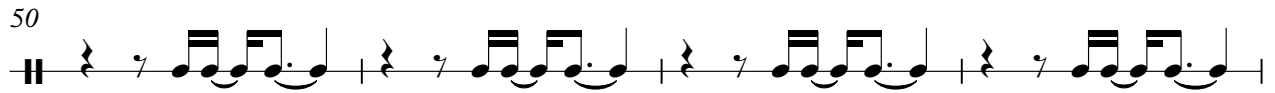

CONGA 3

3

82

85

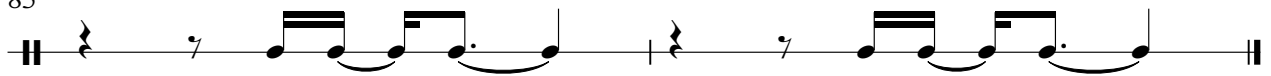

CONGA 1

Sade - Give It Up

♩ = 108,999947

II 4/4 - [Musical notation for measures 1-4]

5 [Musical notation for measures 5-8]

10 [Musical notation for measures 9-12]

14 [Musical notation for measures 13-16]

18 [Musical notation for measures 17-20]

22 [Musical notation for measures 21-24]

26 [Musical notation for measures 25-28]

30 [Musical notation for measures 29-32]

34 [Musical notation for measures 33-36]

38 [Musical notation for measures 37-40]

V.S.

CONGA 1

42

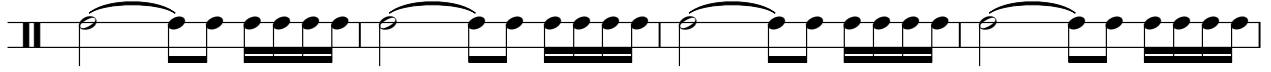

46

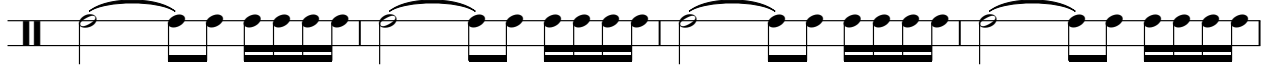

50

54

58

62

66

70

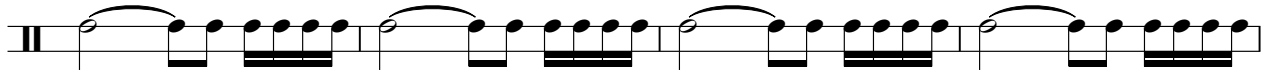

74

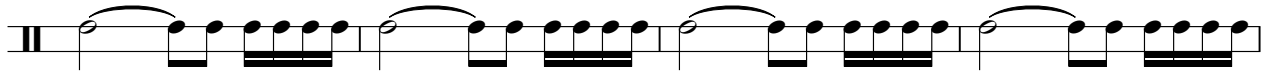

78

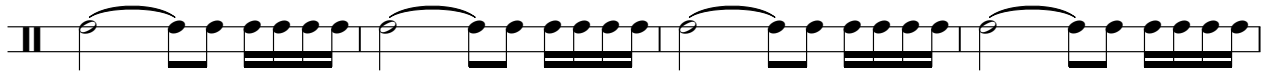

CONGA 1

82

85

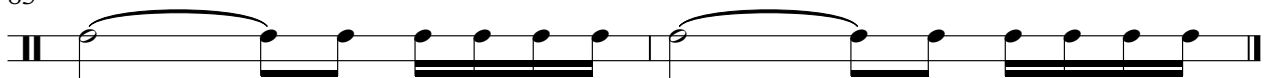

# Sade - Give It Up

E.Piano

♩ = 108,999947

10

19

26

33

47

55

62

75

82

# Sade - Give It Up

Bass

♩ = 108,999947

**37**

40

44

47

50

53

56

59

62

65

**3**

72

76

79

82

84

E.Organ

Sade - Give It Up

♩ = 108,999947

**36**

41

**23**

68

72

**12**

Trumpet

Sade - Give It Up

♩ = 108,999947

**43**

46

51

**23**

77

80

**6**

# Sade - Give It Up

## Melody

♩ = 108,999947

10

15

19

23

30

33

36

41

53

56

60

63

66

70