

Sade - Hangin` In Your Love

0.0"  
1.1.00  
Sade: Hangin' in your love  
♩ = 113,999954

13

16

19

KICK

CLOSED HIHAT

SNARE

OPEN HIHAT

Piano

Dist. Guitar

Fretless bass

Melody

22

KICK

CLOSED HIHAT

SNARE

OPEN HIHAT

Piano

Dist. Guitar

Fretless bass

Melody

25

28

31

KICK  
CLOSED HIHAT  
SNARE  
OPEN HIHAT  
Piano  
Dist. Guitar  
Fretless bass  
Melody

34

KICK  
CLOSED HIHAT  
SNARE  
OPEN HIHAT  
Piano  
Fretless bass  
Melody

37

KICK  
CLOSED HIHAT  
SNARE  
OPEN HIHAT  
Piano  
Fretless bass  
Melody

40

KICK  
CLOSED HIHAT  
SNARE  
OPEN HIHAT  
Piano  
Dist.Guitar  
Fretless bass  
Breath vox  
Melody

43

KICK  
CLOSED HIHAT  
SNARE  
OPEN HIHAT  
Piano  
Dist.Guitar  
Fretless bass  
Breath vox  
Melody

46

KICK  
CLOSED HIHAT  
SNARE  
OPEN HIHAT  
Piano  
Dist. Guitar  
Fretless bass  
Breath vox  
Melody

49

KICK  
CLOSED HIHAT  
SNARE  
OPEN HIHAT  
Piano  
Dist. Guitar  
Fretless bass  
Melody

52

KICK  
CLOSED HIHAT  
SNARE  
OPEN HIHAT  
Piano  
Dist.Guitar  
Fretless bass  
Melody

55

KICK  
CLOSED HIHAT  
SNARE  
OPEN HIHAT  
Piano  
Dist.Guitar  
Fretless bass  
Melody

58

KICK

CLOSED HIHAT

SNARE

OPEN HIHAT

Piano

Fretless bass

Melody

61

KICK

CLOSED HIHAT

SNARE

OPEN HIHAT

Piano

Fretless bass

Melody

64

67

70

KICK

CLOSED HIHAT

SNARE

OPEN HIHAT

Piano

Dist. Guitar

Fretless bass

Breath vox

Melody

73

RIM

KICK

CLOSED HIHAT

SNARE

OPEN HIHAT

CLAVES

LO CONGA

HI CONGA

COWBELL

Piano

Dist. Guitar

Fretless bass

Melody

76

The musical score consists of the following parts:

- Piano:** A complex accompaniment with many beamed notes and slurs.

78

RIM

KICK

CLOSED HIHAT

SNARE

OPEN HIHAT

CLAVES

LO CONGA

HI CONGA

COWBELL

Piano

Fretless bass

Melody

80

RIM  
KICK  
CLOSED HIHAT  
SNARE  
OPEN HIHAT  
CLAVES  
LO CONGA  
HI CONGA  
COWBELL  
Piano  
Fretless bass  
E.Piano  
E.Guitar  
Melody

83

KICK  
CLOSED HIHAT  
SNARE  
OPEN HIHAT  
Fretless bass  
E.Piano  
E.Guitar

86

89

92

95

98

RIM

KICK

CLOSED HIHAT

SNARE

OPEN HIHAT

CLAVES

LO CONGA

HI CONGA

COWBELL

Piano

Fretless bass

Melody

100

RIM

KICK

CLOSED HIHAT

SNARE

OPEN HIHAT

CLAVES

LO CONGA

HI CONGA

COWBELL

Piano

Fretless bass

Melody

102

RIM

KICK

CLOSED HIHAT

SNARE

OPEN HIHAT

CLAVES

LO CONGA

HI CONGA

COWBELL

Piano

Fretless bass

Melody

104

RIM  
KICK  
CLOSED HIHAT  
SNARE  
OPEN HIHAT  
CLAVES  
LO CONGA  
HI CONGA  
COWBELL  
Piano  
Fretless bass  
Melody

107

KICK  
CLOSED HIHAT  
SNARE  
OPEN HIHAT  
Piano  
Fretless bass  
Melody

110

113

116

119

122

CYMBAL

KICK

CLOSED HIHAT

SNARE

OPEN HIHAT

Piano

Fretless bass

RIM

# Sade - Hangin` In Your Love

♩ = 113,999954

**72**

72 73 74 75

**76**

76 77 78 79 80

**81**

**16**

81 82 83 84 85

**101**

**20**

101 102 103 104 105

CYMBAL

Sade - Hangin` In Your Love

♩ = 113,999954

**75** **43**

120

**2**

KICK

Sade - Hangin` In Your Love

♩ = 113,999954

8

15

22

29

36

43

50

57

64

V.S.

2

# KICK

71

78

85

92

99

106

113

119

2

CLOSED HIHAT

Sade - Hangin` In Your Love

♩ = 113,999954

4/4

5

9

13

17

21

25

29

33

37

CLOSED HIHAT

82

86

90

94

98

102

106

110

114

118

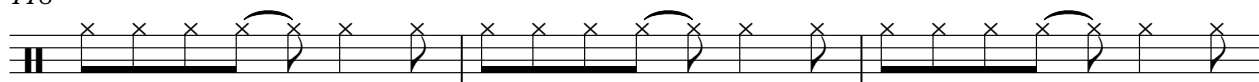

V.S.

4

# CLOSED HIHAT

121

SNARE

Sade - Hangin` In Your Love

♩ = 113,999954

7

13

19

25

31

37

43

49

55

V.S.

2

SNARE

61

67

73

79

85

91

97

103

109

115

SNARE

3

120

OPEN HIHAT

Sade - Hangin` In Your Love

♩ = 113,999954

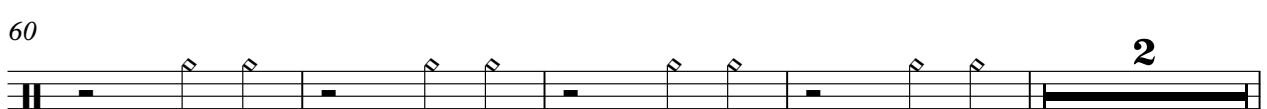
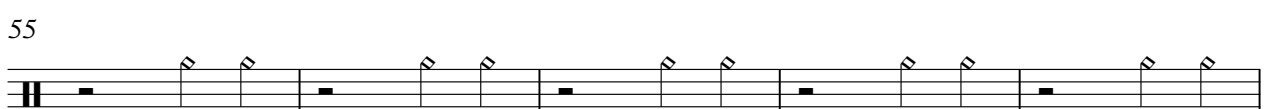
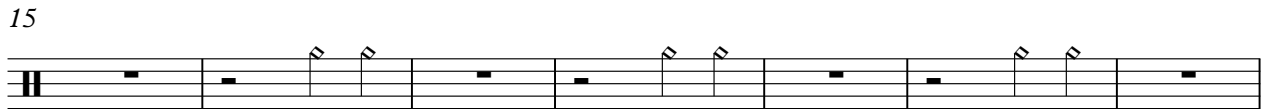
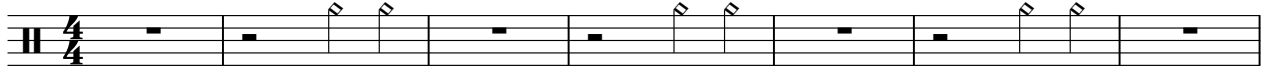

2

# OPEN HIHAT

66

72

78

84

90

96

102

108

114

119

LO CONGA

Sade - Hangin` In Your Love

♩ = 113,999954

72

75

78

81

16

99

102

104

20

HI CONGA

Sade - Hangin` In Your Love

♩ = 113,999954

72

77

98

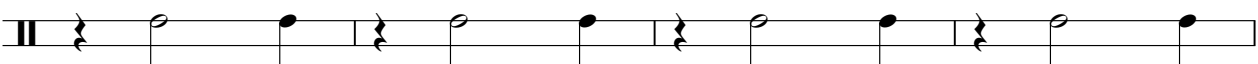

102

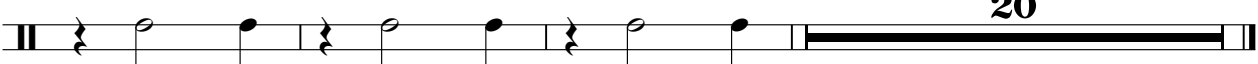

COWBELL

Sade - Hangin` In Your Love

♩ = 113,999954

**72**

75

79

**16**

98

102

104

**20**

63

69

74

76

78

80

90

94

97

100

102

104

108

115

121

122

♩ = 113,999954  
8

11

13

15

17

19

21

23

25

27

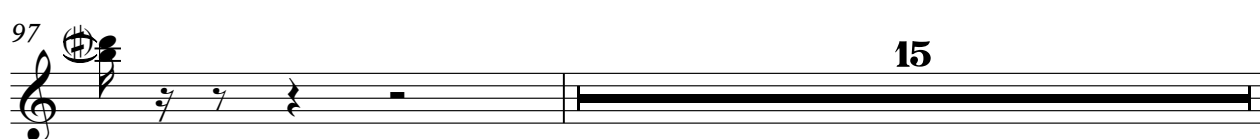

113

116

118

120

# Sade - Hangin` In Your Love

Fretless bass

$\text{♩} = 113,999954$

5

9

13

17

21

25

29

33

37

V.S.

79

83

87

91

95

98

101

104

108

112

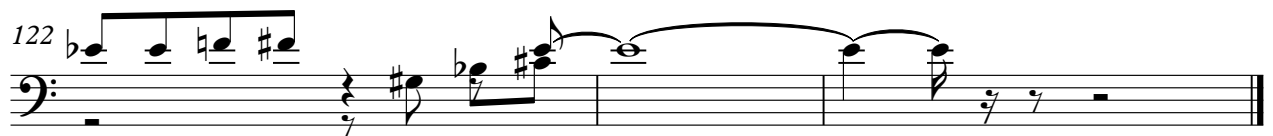

E.Piano

# Sade - Hangin` In Your Love

♩ = 113,999954

80

84

87

36

Breath vox

# Sade - Hangin` In Your Love

♩ = 113,999954 **40**

46 **16**

67 **40**

113

118 **4**

♩ = 113,999954

80

83

86

88

36

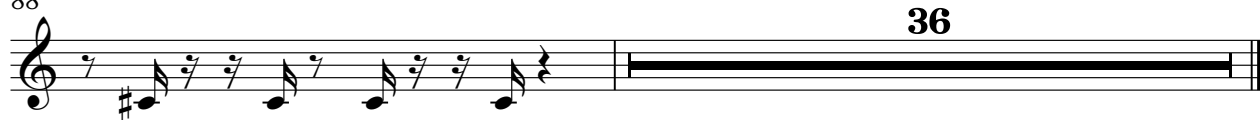

# Sade - Hangin` In Your Love

Melody

♩ = 113,999954

16

21

26

30

33

35

37

39

41

46

V.S.

Melody

51

55

58

60

62

64

68

73

76

80

16

98

101

105

107

109

111

114

118