

Sade - Keep Looking 1

0.0"
1.1,00
Sade: Keep looking

♩ = 93,999985

5

SNARE

KICK

CLOSED HIHAT

OPEN HIHAT

CONGA MUTE

CONGA LO

CONGA HI

Organ

Bass

7

SNARE

KICK

CLOSED HIHAT

OPEN HIHAT

CONGA MUTE

CONGA LO

CONGA HI

Organ

Bass

9

SNARE

KICK

CLOSED HIHAT

OPEN HIHAT

CONGA MUTE

CONGA LO

CONGA HI

Organ

Bass

Melody

11

SNARE

KICK

CLOSED HIHAT

OPEN HIHAT

CONGA MUTE

CONGA LO

CONGA HI

Organ

Bass

Melody

13

SNARE

KICK

CLOSED HIHAT

OPEN HIHAT

CONGA MUTE

CONGA LO

CONGA HI

Organ

Bass

Melody

15

SNARE

KICK

CLOSED HIHAT

OPEN HIHAT

CONGA MUTE

CONGA LO

CONGA HI

Organ

Bass

Melody

17

SNARE

KICK

CLOSED HIHAT

OPEN HIHAT

CONGA MUTE

CONGA LO

CONGA HI

TAMBOURINE

Organ

Bass

Melody

19

SNARE

KICK

CLOSED HIHAT

OPEN HIHAT

CONGA MUTE

CONGA LO

CONGA HI

TAMBOURINE

Organ

Bass

Melody

21

SNARE

KICK

CLOSED HIHAT

OPEN HIHAT

CONGA MUTE

CONGA LO

CONGA HI

TAMBOURINE

Organ

Bass

Melody

22

SNARE

KICK

CLOSED HIHAT

OPEN HIHAT

CONGA MUTE

CONGA LO

CONGA HI

TAMBOURINE

Organ

Bass

Melody

24

SNARE

KICK

CLOSED HIHAT

OPEN HIHAT

CONGA MUTE

CONGA LO

CONGA HI

TAMBOURINE

Organ

Bass

Melody

26

SNARE

KICK

CLOSED HIHAT

OPEN HIHAT

CONGA MUTE

CONGA LO

CONGA HI

TAMBOURINE

Organ

Bass

Melody

28

SNARE

KICK

CLOSED HIHAT

OPEN HIHAT

CONGA MUTE

CONGA LO

CONGA HI

TAMBOURINE

Organ

Bass

Melody

30

SNARE

KICK

CLOSED HIHAT

OPEN HIHAT

CONGA MUTE

CONGA LO

CONGA HI

TAMBOURINE

Organ

Bass

Melody

32

SNARE

KICK

CLOSED HIHAT

OPEN HIHAT

CONGA MUTE

CONGA LO

CONGA HI

TAMBOURINE

Organ

Bass

Melody

34

SNARE

KICK

CLOSED HIHAT

OPEN HIHAT

CONGA MUTE

CONGA LO

CONGA HI

Organ

Bass

Melody

36

SNARE

KICK

CLOSED HIHAT

OPEN HIHAT

CONGA MUTE

CONGA LO

CONGA HI

Organ

Bass

Melody

38

SNARE

KICK

CLOSED HIHAT

OPEN HIHAT

CONGA MUTE

CONGA LO

CONGA HI

Organ

Bass

Melody

40

SNARE

KICK

CLOSED HIHAT

OPEN HIHAT

CONGA MUTE

2.SNARE

CONGA LO

CONGA HI

TAMBOURINE

Organ

Jazz guitar

Bass

Melody

42

SNARE

KICK

CLOSED HIHAT

OPEN HIHAT

CONGA MUTE

2.SNARE

CONGA LO

CONGA HI

TAMBOURINE

Organ

Jazz guitar

Bass

Melody

44

SNARE

KICK

CLOSED HIHAT

OPEN HIHAT

CONGA MUTE

2.SNARE

CONGA LO

CONGA HI

TAMBOURINE

Organ

Jazz guitar

Bass

Melody

46

SNARE

KICK

CLOSED HIHAT

OPEN HIHAT

CONGA MUTE

2.SNARE

CONGA LO

CONGA HI

TAMBOURINE

Organ

Bass

Melody

48

SNARE

KICK

CLOSED HIHAT

OPEN HIHAT

CONGA MUTE

2.SNARE

CONGA LO

CONGA HI

TAMBOURINE

Organ

Bass

Melody

50

SNARE

KICK

CLOSED HIHAT

OPEN HIHAT

CONGA MUTE

2.SNARE

CONGA LO

CONGA HI

TAMBOURINE

Organ

Bass

Melody

52

SNARE

KICK

CLOSED HIHAT

OPEN HIHAT

CONGA MUTE

2.SNARE

CONGA LO

CONGA HI

TAMBOURINE

Organ

Bass

Melody

54

SNARE

KICK

CLOSED HIHAT

OPEN HIHAT

CONGA MUTE

2.SNARE

CONGA LO

CONGA HI

TAMBOURINE

Organ

Bass

Melody

56

SNARE

KICK

CLOSED HIHAT

OPEN HIHAT

CONGA MUTE

2.SNARE

CONGA LO

CONGA HI

TAMBOURINE

Organ

Bass

Melody

58

SNARE

KICK

CLOSED HIHAT

OPEN HIHAT

CONGA MUTE

2.SNARE

CONGA LO

CONGA HI

TAMBOURINE

Organ

Bass

Melody

60

SNARE

KICK

CLOSED HIHAT

OPEN HIHAT

CONGA MUTE

2.SNARE

CONGA LO

CONGA HI

TAMBOURINE

Organ

Bass

Melody

62

SNARE

KICK

CLOSED HIHAT

OPEN HIHAT

CONGA MUTE

2.SNARE

CONGA LO

CONGA HI

TAMBOURINE

Organ

Bass

Melody

64

SNARE

KICK

CLOSED HIHAT

OPEN HIHAT

CONGA MUTE

2.SNARE

CONGA LO

CONGA HI

TAMBOURINE

Organ

Bass

Melody

Acoustic guitar

66

SNARE

KICK

CLOSED HIHAT

OPEN HIHAT

CONGA MUTE

2.SNARE

CONGA LO

CONGA HI

TAMBOURINE

Bass

Acoustic guitar

68

SNARE

KICK

CLOSED HIHAT

OPEN HIHAT

CONGA MUTE

2.SNARE

CONGA LO

CONGA HI

TAMBOURINE

Bass

Acoustic guitar

70

SNARE

KICK

CLOSED HIHAT

OPEN HIHAT

CONGA MUTE

2.SNARE

CONGA LO

CONGA HI

TAMBOURINE

Bass

Acoustic guitar

72

SNARE

KICK

CLOSED HIHAT

OPEN HIHAT

CONGA MUTE

2.SNARE

CONGA LO

CONGA HI

TAMBOURINE

Organ

Bass

Acoustic guitar

74

SNARE

KICK

CLOSED HIHAT

OPEN HIHAT

CONGA MUTE

2.SNARE

CONGA LO

CONGA HI

TAMBOURINE

Organ

Bass

Acoustic guitar

75

SNARE

KICK

CLOSED HIHAT

OPEN HIHAT

CONGA MUTE

2.SNARE

CONGA LO

CONGA HI

TAMBOURINE

Organ

Bass

Acoustic guitar

3

77

SNARE

KICK

CLOSED HIHAT

OPEN HIHAT

CONGA MUTE

2.SNARE

CONGA LO

CONGA HI

TAMBOURINE

Organ

Bass

Acoustic guitar

78

SNARE

KICK

CLOSED HIHAT

OPEN HIHAT

CONGA MUTE

2.SNARE

CONGA LO

CONGA HI

TAMBOURINE

Organ

Bass

Acoustic guitar

80

82

SNARE

KICK

CLOSED HIHAT

OPEN HIHAT

CONGA MUTE

2.SNARE

CONGA LO

CONGA HI

TAMBOURINE

Organ

Jazz guitar

Bass

Melody

84

The musical score consists of the following parts:

86

SNARE

KICK

CLOSED HIHAT

OPEN HIHAT

CONGA MUTE

2.SNARE

CONGA LO

CONGA HI

TAMBOURINE

Organ

Jazz guitar

Bass

Melody

88

SNARE

KICK

CLOSED HIHAT

OPEN HIHAT

CONGA MUTE

2.SNARE

CONGA LO

CONGA HI

TAMBOURINE

Organ

Jazz guitar

Bass

Melody

90

SNARE

KICK

CLOSED HIHAT

OPEN HIHAT

CONGA MUTE

2.SNARE

CONGA LO

CONGA HI

TAMBOURINE

Organ

Jazz guitar

Bass

Melody

92

SNARE

KICK

CLOSED HIHAT

OPEN HIHAT

CONGA MUTE

2.SNARE

CONGA LO

CONGA HI

TAMBOURINE

Organ

Jazz guitar

Bass

Melody

94

SNARE

KICK

CLOSED HIHAT

OPEN HIHAT

CONGA MUTE

2.SNARE

CONGA LO

CONGA HI

TAMBOURINE

Organ

Jazz guitar

Bass

Melody

96

SNARE

KICK

CLOSED HIHAT

OPEN HIHAT

CONGA MUTE

2.SNARE

CONGA LO

CONGA HI

TAMBOURINE

Organ

Jazz guitar

Bass

Melody

97

SNARE

KICK

CLOSED HIHAT

OPEN HIHAT

CONGA MUTE

2.SNARE

CONGA LO

CONGA HI

TAMBOURINE

Organ

Jazz guitar

Bass

2. Melody

99

SNARE

KICK

CLOSED HIHAT

OPEN HIHAT

CONGA MUTE

2.SNARE

CONGA LO

CONGA HI

TAMBOURINE

Organ

Jazz guitar

Bass

2. Melody

101

SNARE

KICK

CLOSED HIHAT

OPEN HIHAT

CONGA MUTE

2. SNARE

CONGA LO

CONGA HI

TAMBOURINE

Organ

Jazz guitar

Bass

2. Melody

103

SNARE

KICK

CLOSED HIHAT

OPEN HIHAT

CONGA MUTE

2.SNARE

CONGA LO

CONGA HI

TAMBOURINE

Organ

Jazz guitar

Bass

Melody

2. Melody

105

The musical score consists of the following parts:

107

SNARE

KICK

CLOSED HIHAT

OPEN HIHAT

CONGA MUTE

2.SNARE

CONGA LO

CONGA HI

TAMBOURINE

Organ

Jazz guitar

Bass

Melody

109

SNARE

KICK

CLOSED HIHAT

OPEN HIHAT

CONGA MUTE

2.SNARE

CONGA LO

CONGA HI

TAMBOURINE

Organ

Jazz guitar

Bass

Melody

111

SNARE

KICK

CLOSED HIHAT

OPEN HIHAT

CONGA MUTE

2.SNARE

CONGA LO

CONGA HI

TAMBOURINE

Organ

Jazz guitar

Bass

Melody

113

TAMBOURINE

Organ

Jazz guitar

Bass

115

TAMBOURINE

Organ

Jazz guitar

Bass

Melody

Acoustic guitar

117

TAMBOURINE

Organ

Jazz guitar

Bass

119

TAMBOURINE

Organ

Jazz guitar

Bass

Melody

SNARE

Sade - Keep Looking 1

♩ = 93,999985

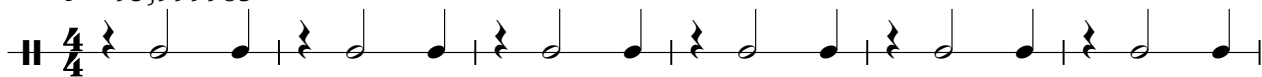

V.S.

KICK

Sade - Keep Looking 1

♩ = 93,999985

5

9

13

17

21

25

29

33

37

V.S.

KICK

81

85

89

93

97

101

105

109

112

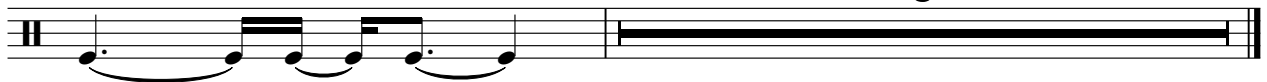

8

CLOSED HIHAT

Sade - Keep Looking 1

♩ = 93,999985

4

7

10

13

16

19

22

25

28

V.S.

CLOSED HIHAT

31

34

37

40

43

46

49

52

55

58

CLOSED HIHAT

61

64

67

70

73

76

79

82

85

88

V.S.

CLOSED HIHAT

91

94

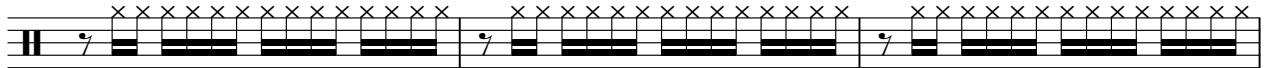

97

100

103

106

109

111

OPEN HIHAT

Sade - Keep Looking 1

♩ = 93,999985

10

19

28

37

46

55

64

73

82

V.S.

2

OPEN HIHAT

91

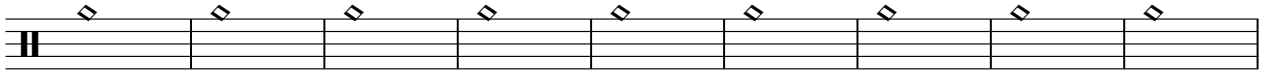

100

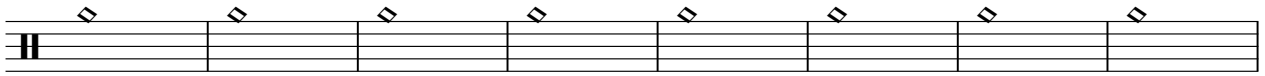

108

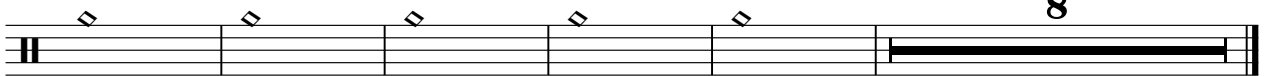

CONGA MUTE

Sade - Keep Looking 1

♩ = 93,999985

4/4

7

13

19

25

31

37

43

49

55

V.S.

CONGA MUTE

61

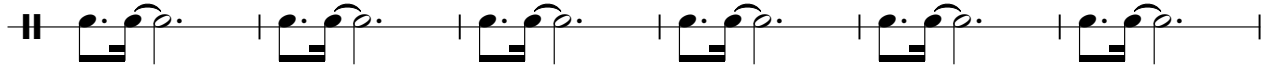

67

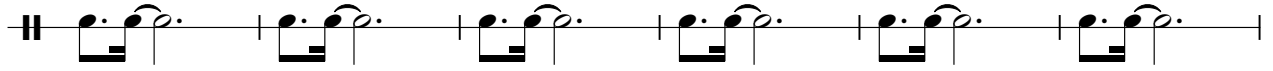

73

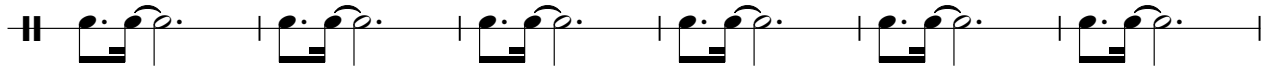

79

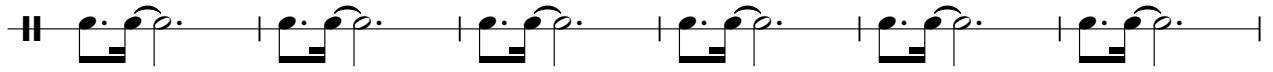

85

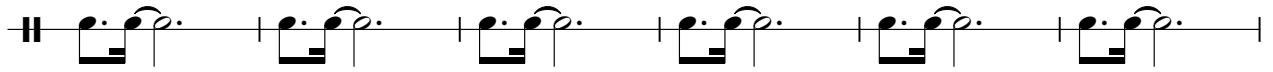

91

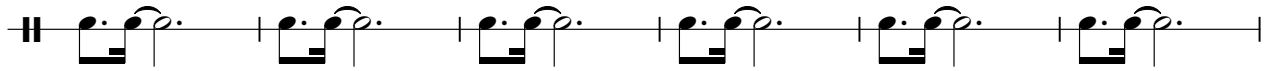

97

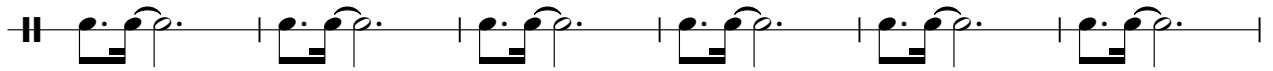

103

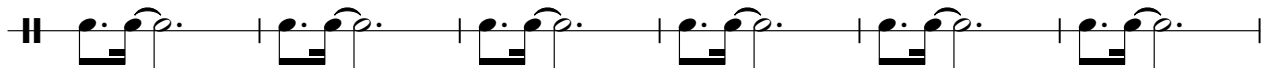

109

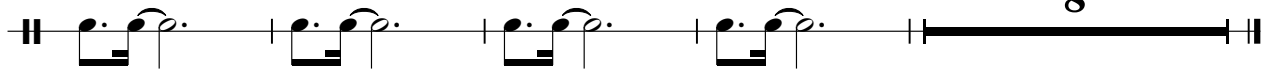

2.SNARE

Sade - Keep Looking 1

♩ = 93,999985

40

4/4

45

51

57

63

69

75

81

87

93

V.S.

2

2.SNARE

99

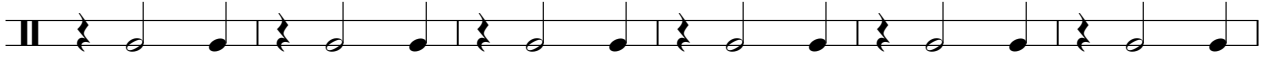

105

110

CONGA LO

Sade - Keep Looking 1

♩ = 93,999985

5

9

13

17

21

25

29

33

37

V.S.

CONGA LO

81

85

89

93

97

101

105

109

112

CONGA HI

Sade - Keep Looking 1

♩ = 93,999985

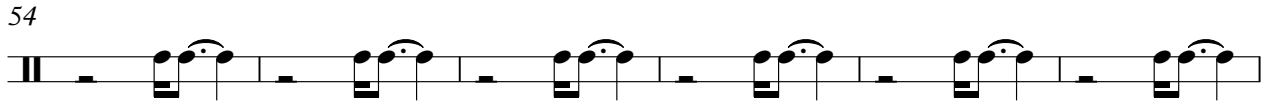
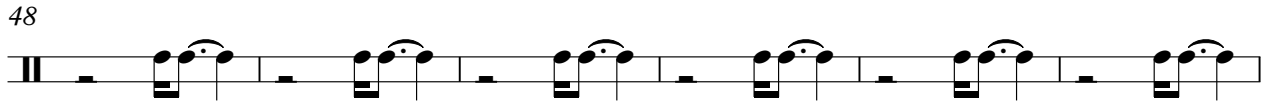
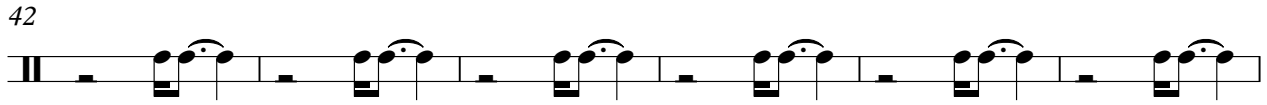
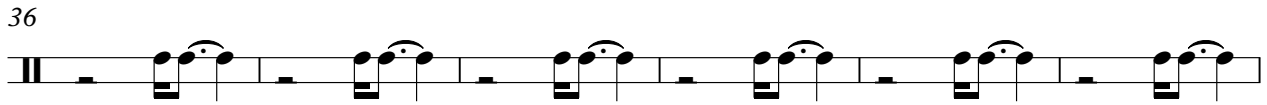
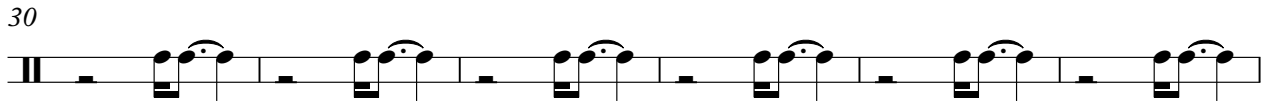
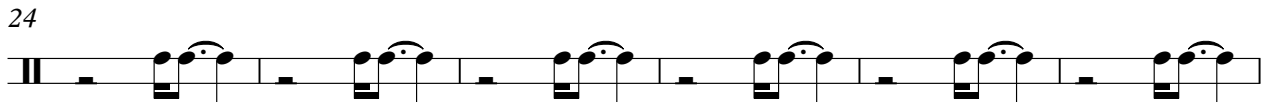
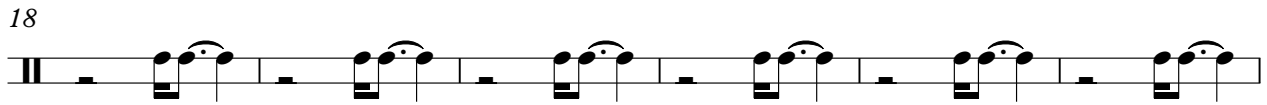
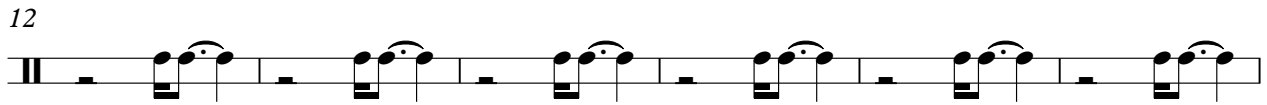
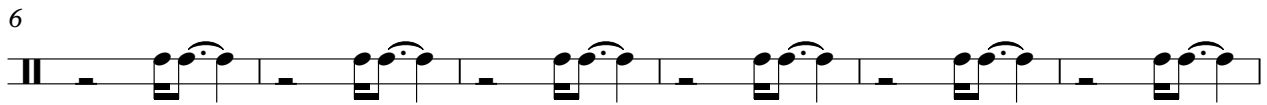
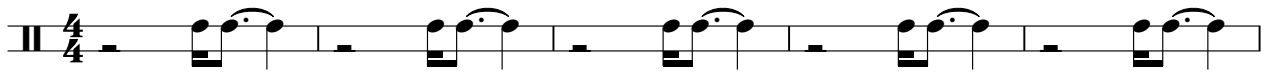

V.S.

CONGA HI

60

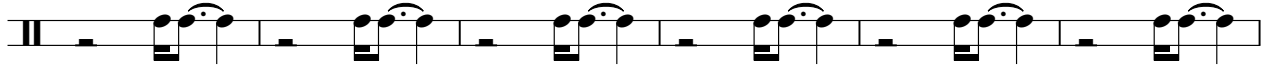

66

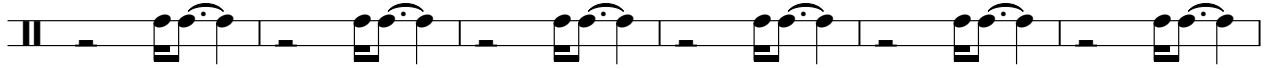

72

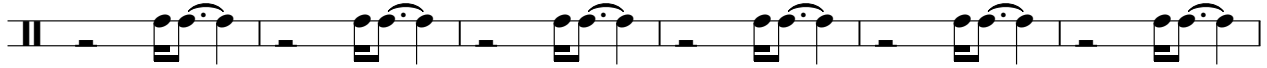

78

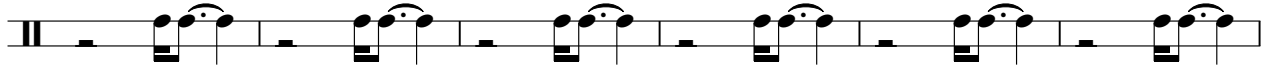

84

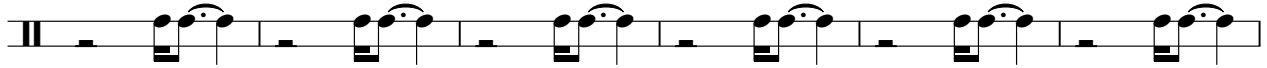

90

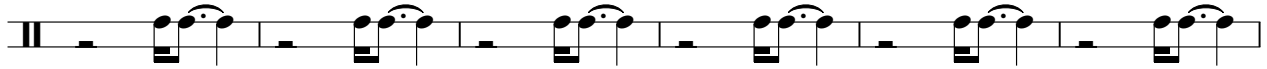

96

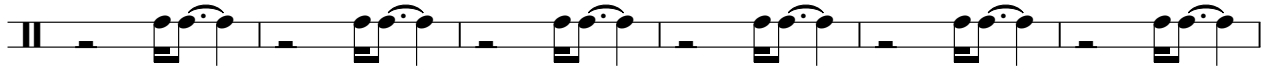

102

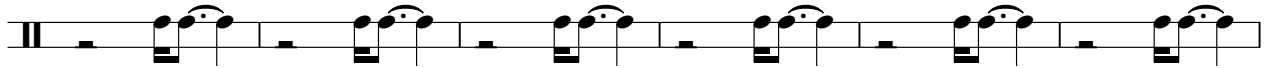

108

111

TAMBOURINE

Sade - Keep Looking 1

♩ = 93,999985

16

4/4

19

21

23

25

27

29

31

8

TAMBOURINE

41

43

45

47

49

51

53

55

57

59

TAMBOURINE

61

63

65

67

69

71

73

75

77

79

V.S.

TAMBOURINE

81

83

85

87

89

91

93

95

97

99

TAMBOURINE

Organ

Sade - Keep Looking 1

♩ = 93,999985

7

14

20

26

32

39

46

52

58

V.S.

64

77

83

89

95

101

107

113

117

♩ = 93,999985

40

43

36

82

86

90

94

98

102

106

110

2

Jazz guitar

114

118

31

34

37

40

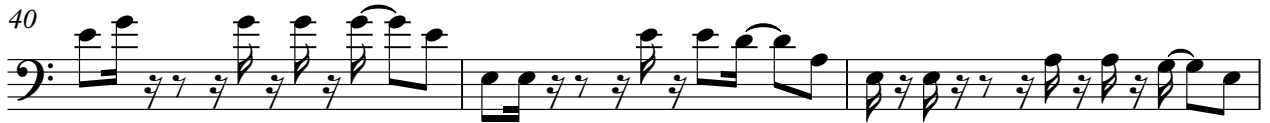

43

46

49

52

55

58

61

64

67

70

73

76

79

82

85

88

Sade - Keep Looking 1

Melody

♩ = 93,999985

8

12

17

21

24

28

32

36

41

45

Melody

105

108

111

116

Sade - Keep Looking 1

2. Melody

♩ = 93,999985

96

100

103

16

♩ = 93,999985

64

67

71

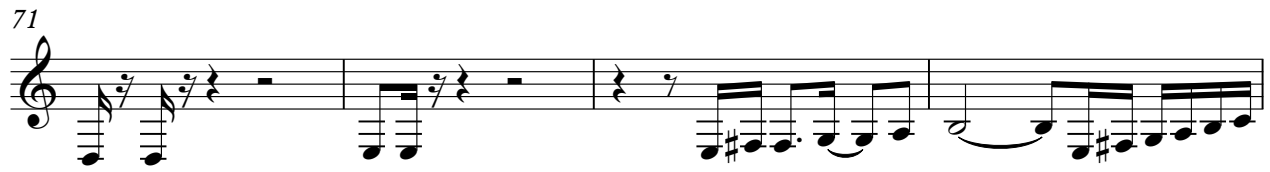

75

3

79

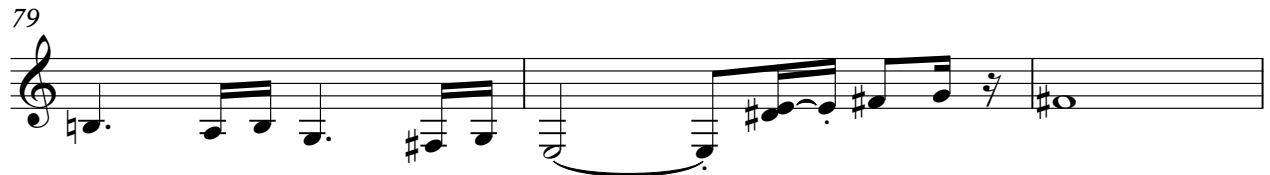

82

34 **4**

