

Sade - Keep Looking 2

0.0"
1.1,00
Sade: Keep looking

♩ = 94,000130

- SNARE:** A single snare drum hit at the beginning of the piece.
- OPEN HIHAT:** A single open hi-hat sound at the beginning.

A tempo marking $\text{♩} = 94,000130$ is placed below the Bass staff.

2

SNARE

KICK

CLOSED HIHAT

OPEN HIHAT

Organ

Bass

CONGA HI

CONGA MUTE

CONGA LO

5

SNARE

KICK

CLOSED HIHAT

OPEN HIHAT

Organ

Bass

CONGA HI

CONGA MUTE

CONGA LO

6

SNARE

KICK

CLOSED HIHAT

OPEN HIHAT

Organ

Bass

CONGA HI

CONGA MUTE

CONGA LO

7

SNARE

KICK

CLOSED HIHAT

OPEN HIHAT

Organ

Bass

CONGA HI

CONGA MUTE

CONGA LO

9

SNARE

KICK

CLOSED HIHAT

OPEN HIHAT

Organ

Bass

Melody

CONGA HI

CONGA MUTE

CONGA LO

10

SNARE

KICK

CLOSED HIHAT

OPEN HIHAT

Organ

Bass

Melody

CONGA HI

CONGA MUTE

CONGA LO

11

SNARE

KICK

CLOSED HIHAT

OPEN HIHAT

Organ

Bass

Melody

CONGA HI

CONGA MUTE

CONGA LO

13

SNARE

KICK

CLOSED HIHAT

OPEN HIHAT

Organ

Bass

Melody

CONGA HI

CONGA MUTE

CONGA LO

14

SNARE

KICK

CLOSED HIHAT

OPEN HIHAT

Organ

Bass

Melody

CONGA HI

CONGA MUTE

CONGA LO

15

SNARE

KICK

CLOSED HIHAT

OPEN HIHAT

Organ

Bass

Melody

CONGA HI

CONGA MUTE

CONGA LO

17

SNARE

KICK

CLOSED HIHAT

OPEN HIHAT

Organ

Bass

Melody

CONGA HI

CONGA MUTE

CONGA LO

TAMBOURINE

18

SNARE

KICK

CLOSED HIHAT

OPEN HIHAT

Organ

Bass

Melody

CONGA HI

CONGA MUTE

CONGA LO

TAMBOURINE

19

SNARE

KICK

CLOSED HIHAT

OPEN HIHAT

Organ

Bass

Melody

CONGA HI

CONGA MUTE

CONGA LO

TAMBOURINE

20

SNARE

KICK

CLOSED HIHAT

OPEN HIHAT

Organ

Bass

Melody

CONGA HI

CONGA MUTE

CONGA LO

TAMBOURINE

21

SNARE

KICK

CLOSED HIHAT

OPEN HIHAT

Organ

Bass

Melody

CONGA HI

CONGA MUTE

CONGA LO

TAMBOURINE

22

SNARE

KICK

CLOSED HIHAT

OPEN HIHAT

Organ

Bass

Melody

CONGA HI

CONGA MUTE

CONGA LO

TAMBOURINE

23

SNARE

KICK

CLOSED HIHAT

OPEN HIHAT

Organ

Bass

Melody

CONGA HI

CONGA MUTE

CONGA LO

TAMBOURINE

24

SNARE

KICK

CLOSED HIHAT

OPEN HIHAT

Organ

Bass

Melody

CONGA HI

CONGA MUTE

CONGA LO

TAMBOURINE

25

SNARE

KICK

CLOSED HIHAT

OPEN HIHAT

Organ

Bass

Melody

CONGA HI

CONGA MUTE

CONGA LO

TAMBOURINE

26

SNARE

KICK

CLOSED HIHAT

OPEN HIHAT

Organ

Bass

Melody

CONGA HI

CONGA MUTE

CONGA LO

TAMBOURINE

27

SNARE

KICK

CLOSED HIHAT

OPEN HIHAT

Organ

Bass

Melody

CONGA HI

CONGA MUTE

CONGA LO

TAMBOURINE

28

SNARE

KICK

CLOSED HIHAT

OPEN HIHAT

Organ

Bass

Melody

CONGA HI

CONGA MUTE

CONGA LO

TAMBOURINE

29

SNARE

KICK

CLOSED HIHAT

OPEN HIHAT

Organ

Bass

Melody

CONGA HI

CONGA MUTE

CONGA LO

TAMBOURINE

30

SNARE

KICK

CLOSED HIHAT

OPEN HIHAT

Organ

Bass

Melody

CONGA HI

CONGA MUTE

CONGA LO

TAMBOURINE

31

SNARE

KICK

CLOSED HIHAT

OPEN HIHAT

Organ

Bass

Melody

CONGA HI

CONGA MUTE

CONGA LO

TAMBOURINE

32

SNARE

KICK

CLOSED HIHAT

OPEN HIHAT

Organ

Bass

Melody

CONGA HI

CONGA MUTE

CONGA LO

TAMBOURINE

33

SNARE

KICK

CLOSED HIHAT

OPEN HIHAT

Organ

Bass

Melody

CONGA HI

CONGA MUTE

CONGA LO

34

SNARE

KICK

CLOSED HIHAT

OPEN HIHAT

Organ

Bass

Melody

CONGA HI

CONGA MUTE

CONGA LO

35

SNARE

KICK

CLOSED HIHAT

OPEN HIHAT

Organ

Bass

Melody

CONGA HI

CONGA MUTE

CONGA LO

36

SNARE

KICK

CLOSED HIHAT

OPEN HIHAT

Organ

Bass

Melody

CONGA HI

CONGA MUTE

CONGA LO

38

SNARE

KICK

CLOSED HIHAT

OPEN HIHAT

Organ

Bass

Melody

CONGA HI

CONGA MUTE

CONGA LO

39

SNARE

KICK

CLOSED HIHAT

OPEN HIHAT

Organ

Bass

Melody

CONGA HI

CONGA MUTE

CONGA LO

40

41

SNARE

KICK

CLOSED HIHAT

OPEN HIHAT

2.SNARE

Organ

Jazz guitar

Bass

Melody

CONGA HI

CONGA MUTE

CONGA LO

TAMBOURINE

42

SNARE

KICK

CLOSED HIHAT

OPEN HIHAT

2.SNARE

Organ

Jazz guitar

Bass

Melody

CONGA HI

CONGA MUTE

CONGA LO

TAMBOURINE

43

SNARE

KICK

CLOSED HIHAT

OPEN HIHAT

2.SNARE

Organ

Jazz guitar

Bass

Melody

CONGA HI

CONGA MUTE

CONGA LO

TAMBOURINE

44

SNARE

KICK

CLOSED HIHAT

OPEN HIHAT

2.SNARE

Organ

Jazz guitar

Bass

CONGA HI

CONGA MUTE

CONGA LO

TAMBOURINE

45

SNARE

KICK

CLOSED HIHAT

OPEN HIHAT

2.SNARE

Organ

Bass

Melody

CONGA HI

CONGA MUTE

CONGA LO

TAMBOURINE

46

SNARE

KICK

CLOSED HIHAT

OPEN HIHAT

2.SNARE

Organ

Bass

Melody

CONGA HI

CONGA MUTE

CONGA LO

TAMBOURINE

47

SNARE

KICK

CLOSED HIHAT

OPEN HIHAT

2.SNARE

Organ

Bass

Melody

CONGA HI

CONGA MUTE

CONGA LO

TAMBOURINE

48

SNARE

KICK

CLOSED HIHAT

OPEN HIHAT

2.SNARE

Organ

Bass

CONGA HI

CONGA MUTE

CONGA LO

TAMBOURINE

49

SNARE

KICK

CLOSED HIHAT

OPEN HIHAT

2.SNARE

Organ

Bass

Melody

CONGA HI

CONGA MUTE

CONGA LO

TAMBOURINE

50

SNARE

KICK

CLOSED HIHAT

OPEN HIHAT

2.SNARE

Organ

Bass

Melody

CONGA HI

CONGA MUTE

CONGA LO

TAMBOURINE

51

SNARE

KICK

CLOSED HIHAT

OPEN HIHAT

2.SNARE

Organ

Bass

Melody

CONGA HI

CONGA MUTE

CONGA LO

TAMBOURINE

52

SNARE

KICK

CLOSED HIHAT

OPEN HIHAT

2.SNARE

Organ

Bass

Melody

CONGA HI

CONGA MUTE

CONGA LO

TAMBOURINE

53

SNARE

KICK

CLOSED HIHAT

OPEN HIHAT

2.SNARE

Organ

Bass

Melody

CONGA HI

CONGA MUTE

CONGA LO

TAMBOURINE

54

SNARE

KICK

CLOSED HIHAT

OPEN HIHAT

2.SNARE

Organ

Bass

Melody

CONGA HI

CONGA MUTE

CONGA LO

TAMBOURINE

55

SNARE

KICK

CLOSED HIHAT

OPEN HIHAT

2.SNARE

Organ

Bass

Melody

CONGA HI

CONGA MUTE

CONGA LO

TAMBOURINE

56

SNARE

KICK

CLOSED HIHAT

OPEN HIHAT

2.SNARE

Organ

Bass

Melody

CONGA HI

CONGA MUTE

CONGA LO

TAMBOURINE

57

SNARE

KICK

CLOSED HIHAT

OPEN HIHAT

2.SNARE

Organ

Bass

Melody

CONGA HI

CONGA MUTE

CONGA LO

TAMBOURINE

58

SNARE

KICK

CLOSED HIHAT

OPEN HIHAT

2.SNARE

Organ

Bass

Melody

CONGA HI

CONGA MUTE

CONGA LO

TAMBOURINE

59

SNARE

KICK

CLOSED HIHAT

OPEN HIHAT

2.SNARE

Organ

Bass

Melody

CONGA HI

CONGA MUTE

CONGA LO

TAMBOURINE

60

SNARE

KICK

CLOSED HIHAT

OPEN HIHAT

2.SNARE

Organ

Bass

Melody

CONGA HI

CONGA MUTE

CONGA LO

TAMBOURINE

61

SNARE

KICK

CLOSED HIHAT

OPEN HIHAT

2.SNARE

Organ

Bass

Melody

CONGA HI

CONGA MUTE

CONGA LO

TAMBOURINE

62

SNARE

KICK

CLOSED HIHAT

OPEN HIHAT

2.SNARE

Organ

Bass

Melody

CONGA HI

CONGA MUTE

CONGA LO

TAMBOURINE

63

SNARE

KICK

CLOSED HIHAT

OPEN HIHAT

2.SNARE

Organ

Bass

Melody

CONGA HI

CONGA MUTE

CONGA LO

TAMBOURINE

64

SNARE

KICK

CLOSED HIHAT

OPEN HIHAT

2.SNARE

Organ

Bass

Melody

CONGA HI

CONGA MUTE

CONGA LO

TAMBOURINE

65

SNARE

KICK

CLOSED HIHAT

OPEN HIHAT

2.SNARE

Bass

CONGA HI

CONGA MUTE

CONGA LO

TAMBOURINE

Acoustic guitar

66

SNARE

KICK

CLOSED HIHAT

OPEN HIHAT

2.SNARE

Bass

CONGA HI

CONGA MUTE

CONGA LO

TAMBOURINE

Acoustic guitar

67

SNARE

KICK

CLOSED HIHAT

OPEN HIHAT

2.SNARE

Bass

CONGA HI

CONGA MUTE

CONGA LO

TAMBOURINE

Acoustic guitar

68

SNARE

KICK

CLOSED HIHAT

OPEN HIHAT

2.SNARE

Bass

CONGA HI

CONGA MUTE

CONGA LO

TAMBOURINE

Acoustic guitar

69

SNARE

KICK

CLOSED HIHAT

OPEN HIHAT

2.SNARE

Bass

CONGA HI

CONGA MUTE

CONGA LO

TAMBOURINE

Acoustic guitar

70

SNARE

KICK

CLOSED HIHAT

OPEN HIHAT

2.SNARE

Bass

CONGA HI

CONGA MUTE

CONGA LO

TAMBOURINE

Acoustic guitar

71

SNARE

KICK

CLOSED HIHAT

OPEN HIHAT

2.SNARE

Bass

CONGA HI

CONGA MUTE

CONGA LO

TAMBOURINE

Acoustic guitar

72

SNARE

KICK

CLOSED HIHAT

OPEN HIHAT

2.SNARE

Bass

CONGA HI

CONGA MUTE

CONGA LO

TAMBOURINE

Acoustic guitar

74

SNARE

KICK

CLOSED HIHAT

OPEN HIHAT

2.SNARE

Organ

Bass

CONGA HI

CONGA MUTE

CONGA LO

TAMBOURINE

Acoustic guitar

75

SNARE

KICK

CLOSED HIHAT

OPEN HIHAT

2.SNARE

Organ

Bass

CONGA HI

CONGA MUTE

CONGA LO

TAMBOURINE

Acoustic guitar

3

76

SNARE

KICK

CLOSED HIHAT

OPEN HIHAT

2.SNARE

Organ

Bass

CONGA HI

CONGA MUTE

CONGA LO

TAMBOURINE

Acoustic guitar

77

SNARE

KICK

CLOSED HIHAT

OPEN HIHAT

2.SNARE

Organ

Bass

CONGA HI

CONGA MUTE

CONGA LO

TAMBOURINE

Acoustic guitar

78

SNARE

KICK

CLOSED HIHAT

OPEN HIHAT

2.SNARE

Organ

Bass

CONGA HI

CONGA MUTE

CONGA LO

TAMBOURINE

Acoustic guitar

79

SNARE

KICK

CLOSED HIHAT

OPEN HIHAT

2.SNARE

Organ

Bass

CONGA HI

CONGA MUTE

CONGA LO

TAMBOURINE

Acoustic guitar

80

SNARE

KICK

CLOSED HIHAT

OPEN HIHAT

2.SNARE

Organ

Bass

CONGA HI

CONGA MUTE

CONGA LO

TAMBOURINE

Acoustic guitar

81

SNARE

KICK

CLOSED HIHAT

OPEN HIHAT

2.SNARE

Organ

Jazz guitar

Bass

Melody

CONGA HI

CONGA MUTE

CONGA LO

TAMBOURINE

Acoustic guitar

82

SNARE

KICK

CLOSED HIHAT

OPEN HIHAT

2.SNARE

Organ

Jazz guitar

Bass

Melody

CONGA HI

CONGA MUTE

CONGA LO

TAMBOURINE

83

SNARE

KICK

CLOSED HIHAT

OPEN HIHAT

2.SNARE

Organ

Jazz guitar

Bass

Melody

CONGA HI

CONGA MUTE

CONGA LO

TAMBOURINE

84

SNARE

KICK

CLOSED HIHAT

OPEN HIHAT

2.SNARE

Organ

Jazz guitar

Bass

Melody

CONGA HI

CONGA MUTE

CONGA LO

TAMBOURINE

85

SNARE

KICK

CLOSED HIHAT

OPEN HIHAT

2.SNARE

Organ

Jazz guitar

Bass

Melody

CONGA HI

CONGA MUTE

CONGA LO

TAMBOURINE

86

SNARE

KICK

CLOSED HIHAT

OPEN HIHAT

2.SNARE

Organ

Jazz guitar

Bass

Melody

CONGA HI

CONGA MUTE

CONGA LO

TAMBOURINE

87

SNARE

KICK

CLOSED HIHAT

OPEN HIHAT

2.SNARE

Organ

Jazz guitar

Bass

Melody

CONGA HI

CONGA MUTE

CONGA LO

TAMBOURINE

88

SNARE

KICK

CLOSED HIHAT

OPEN HIHAT

2.SNARE

Organ

Jazz guitar

Bass

Melody

CONGA HI

CONGA MUTE

CONGA LO

TAMBOURINE

89

SNARE

KICK

CLOSED HIHAT

OPEN HIHAT

2.SNARE

Organ

Jazz guitar

Bass

Melody

CONGA HI

CONGA MUTE

CONGA LO

TAMBOURINE

90

SNARE

KICK

CLOSED HIHAT

OPEN HIHAT

2.SNARE

Organ

Jazz guitar

Bass

Melody

CONGA HI

CONGA MUTE

CONGA LO

TAMBOURINE

91

SNARE

KICK

CLOSED HIHAT

OPEN HIHAT

2.SNARE

Organ

Jazz guitar

Bass

Melody

CONGA HI

CONGA MUTE

CONGA LO

TAMBOURINE

92

SNARE

KICK

CLOSED HIHAT

OPEN HIHAT

2.SNARE

Organ

Jazz guitar

Bass

Melody

CONGA HI

CONGA MUTE

CONGA LO

TAMBOURINE

Detailed description of the musical score: The score is for measures 92-95. The SNARE part has a pattern of quarter notes on the 2nd and 4th beats. The KICK part has a pattern of quarter notes on the 1st, 2nd, 3rd, and 4th beats. The CLOSED HIHAT part has a pattern of eighth notes on the 2nd and 4th beats. The OPEN HIHAT part has a single diamond symbol on the 1st beat. The 2.SNARE part has a pattern of quarter notes on the 2nd and 4th beats. The Organ part has a chord on the 1st beat and a rest on the 2nd beat. The Jazz guitar part has a pattern of quarter notes on the 2nd and 4th beats. The Bass part has a pattern of quarter notes on the 1st, 2nd, 3rd, and 4th beats. The Melody part has a pattern of quarter notes on the 1st and 2nd beats. The CONGA HI part has a pattern of quarter notes on the 3rd and 4th beats. The CONGA MUTE part has a pattern of quarter notes on the 1st and 2nd beats. The CONGA LO part has a pattern of quarter notes on the 3rd and 4th beats. The TAMBOURINE part has a pattern of quarter notes on the 1st, 2nd, 3rd, and 4th beats.

93

SNARE

KICK

CLOSED HIHAT

OPEN HIHAT

2.SNARE

Organ

Jazz guitar

Bass

Melody

CONGA HI

CONGA MUTE

CONGA LO

TAMBOURINE

94

SNARE

KICK

CLOSED HIHAT

OPEN HIHAT

2.SNARE

Organ

Jazz guitar

Bass

Melody

CONGA HI

CONGA MUTE

CONGA LO

TAMBOURINE

95

SNARE

KICK

CLOSED HIHAT

OPEN HIHAT

2.SNARE

Organ

Jazz guitar

Bass

Melody

CONGA HI

CONGA MUTE

CONGA LO

TAMBOURINE

96

SNARE

KICK

CLOSED HIHAT

OPEN HIHAT

2.SNARE

Organ

Jazz guitar

Bass

Melody

CONGA HI

CONGA MUTE

CONGA LO

TAMBOURINE

97

SNARE

KICK

CLOSED HIHAT

OPEN HIHAT

2.SNARE

Organ

Jazz guitar

Bass

CONGA HI

CONGA MUTE

CONGA LO

TAMBOURINE

2. Melody

98

SNARE

KICK

CLOSED HIHAT

OPEN HIHAT

2.SNARE

Organ

Jazz guitar

Bass

CONGA HI

CONGA MUTE

CONGA LO

TAMBOURINE

2. Melody

99

SNARE

KICK

CLOSED HIHAT

OPEN HIHAT

2. SNARE

Organ

Jazz guitar

Bass

CONGA HI

CONGA MUTE

CONGA LO

TAMBOURINE

2. Melody

100

SNARE

KICK

CLOSED HIHAT

OPEN HIHAT

2.SNARE

Organ

Jazz guitar

Bass

CONGA HI

CONGA MUTE

CONGA LO

TAMBOURINE

2. Melody

101

SNARE

KICK

CLOSED HIHAT

OPEN HIHAT

2.SNARE

Organ

Jazz guitar

Bass

CONGA HI

CONGA MUTE

CONGA LO

TAMBOURINE

2. Melody

102

SNARE

KICK

CLOSED HIHAT

OPEN HIHAT

2.SNARE

Organ

Jazz guitar

Bass

CONGA HI

CONGA MUTE

CONGA LO

TAMBOURINE

2. Melody

103

SNARE

KICK

CLOSED HIHAT

OPEN HIHAT

2. SNARE

Organ

Jazz guitar

Bass

Melody

CONGA HI

CONGA MUTE

CONGA LO

TAMBOURINE

2. Melody

104

SNARE

KICK

CLOSED HIHAT

OPEN HIHAT

2.SNARE

Organ

Jazz guitar

Bass

Melody

CONGA HI

CONGA MUTE

CONGA LO

TAMBOURINE

2. Melody

105

SNARE

KICK

CLOSED HIHAT

OPEN HIHAT

2.SNARE

Organ

Jazz guitar

Bass

Melody

CONGA HI

CONGA MUTE

CONGA LO

TAMBOURINE

106

107

SNARE

KICK

CLOSED HIHAT

OPEN HIHAT

2.SNARE

Organ

Jazz guitar

Bass

Melody

CONGA HI

CONGA MUTE

CONGA LO

TAMBOURINE

108

The musical score consists of the following parts:

- SNARE**: A single note on the first staff.
- KICK**: A series of notes on the second staff, including a dotted quarter note followed by eighth notes.
- CLOSED HIHAT**: A series of 'x' marks on the third staff, indicating closed hi-hat sounds.
- OPEN HIHAT**: A diamond symbol on the fourth staff, indicating an open hi-hat sound.
- 2.SNARE**: A single note on the fifth staff.
- Melody**: A grand staff (treble and bass clefs) with chords and rests on the ninth staff.

109

SNARE

KICK

CLOSED HIHAT

OPEN HIHAT

2.SNARE

Organ

Jazz guitar

Bass

Melody

CONGA HI

CONGA MUTE

CONGA LO

TAMBOURINE

110

SNARE

KICK

CLOSED HIHAT

OPEN HIHAT

2.SNARE

Organ

Jazz guitar

Bass

Melody

CONGA HI

CONGA MUTE

CONGA LO

TAMBOURINE

111

112

SNARE

KICK

CLOSED HIHAT

OPEN HIHAT

2.SNARE

Organ

Jazz guitar

Bass

Melody

CONGA HI

CONGA MUTE

CONGA LO

TAMBOURINE

113

Organ

Jazz guitar

Bass

TAMBOURINE

114

Organ

Jazz guitar

Bass

TAMBOURINE

115

Organ

Jazz guitar

Bass

Melody

TAMBOURINE

116

Organ

Jazz guitar

Bass

Melody

TAMBOURINE

Acoustic guitar

117

Organ

Jazz guitar

Bass

TAMBOURINE

118

Organ

Jazz guitar

Bass

TAMBOURINE

119

Organ

Jazz guitar

Bass

Melody

TAMBOURINE

120

Organ

Jazz guitar

Bass

Melody

TAMBOURINE

SNARE

Sade - Keep Looking 2

♩ = 94,000130

7

13

19

25

31

37

43

49

55

V.S.

61

67

73

79

85

91

97

103

109

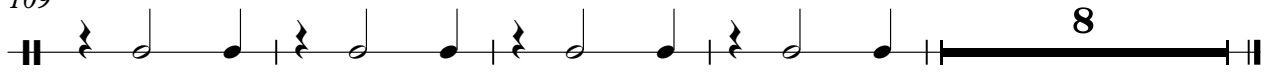

KICK

Sade - Keep Looking 2

♩ = 94,000130

5

9

13

17

21

25

29

33

37

V.S.

41

45

49

53

57

61

65

69

73

77

KICK

81

85

89

93

97

101

105

109

112

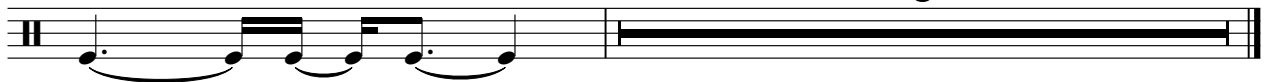

CLOSED HIHAT

Sade - Keep Looking 2

♩ = 94,000130

4/4 7

4

7

10

13

16

19

22

25

28

V.S.

CLOSED HIHAT

31

34

37

40

43

46

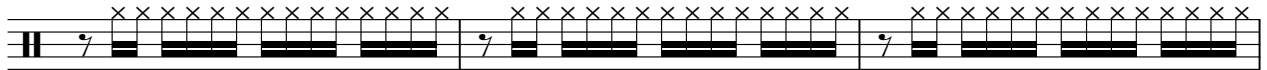

49

52

55

58

CLOSED HIHAT

61

64

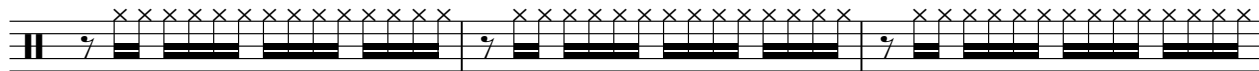

67

70

73

76

79

82

85

88

V.S.

CLOSED HIHAT

91

94

97

100

103

106

109

111

OPEN HIHAT

Sade - Keep Looking 2

♩ = 94,000130

10

19

28

37

46

55

64

73

82

V.S.

2

OPEN HIHAT

91

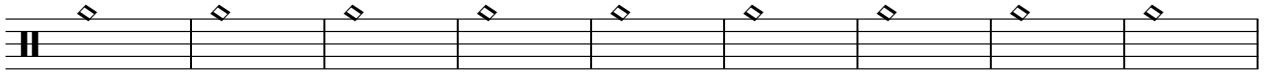

100

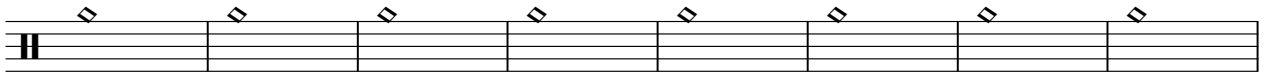

108

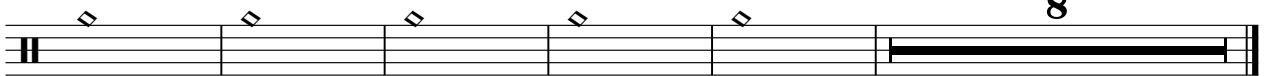

2.SNARE

Sade - Keep Looking 2

♩ = 94,000130

40

45

51

57

63

69

75

81

87

93

V.S.

2

2.SNARE

99

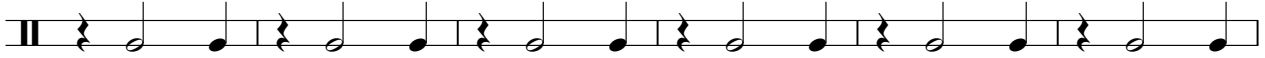

105

110

Sade - Keep Looking 2

Organ

♩ = 94,000130

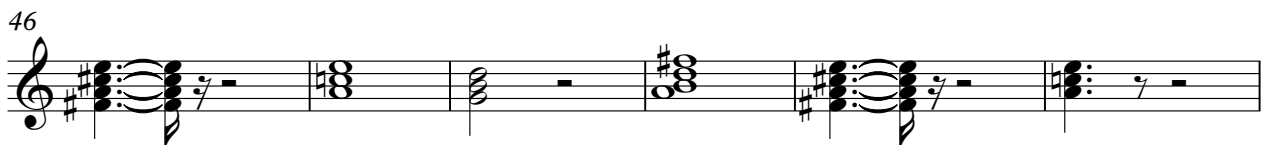

V.S.

64

8

77

83

89

95

101

107

113

117

♩ = 94,000130

40

43

82

86

90

94

98

102

106

110

36

2

Jazz guitar

114

118

Sade - Keep Looking 2

Bass

♩ = 94,000130

V.S.

31

34

37

40

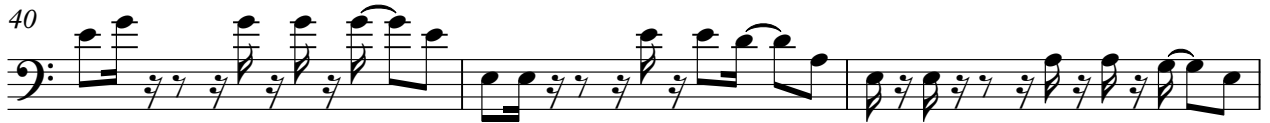

43

46

49

52

55

58

61

64

67

70

73

76

79

82

85

88

Sade - Keep Looking 2

Melody

♩ = 94,000130
8

12

17

21

24

28

32

36

41

45

Melody

105

108

111

116

CONGA HI

Sade - Keep Looking 2

♩ = 94,000130

6

11

16

21

26

31

36

41

46

V.S.

51

56

61

66

71

76

81

86

91

96

CONGA HI

101

106

110

CONGA MUTE

Sade - Keep Looking 2

♩ = 94,000130

V.S.

CONGA MUTE

41

45

49

53

57

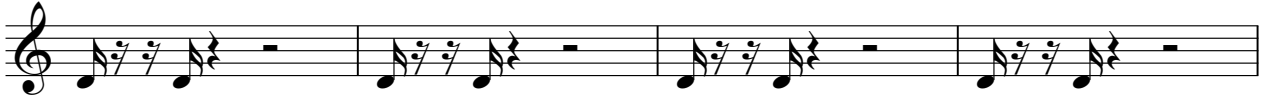

61

65

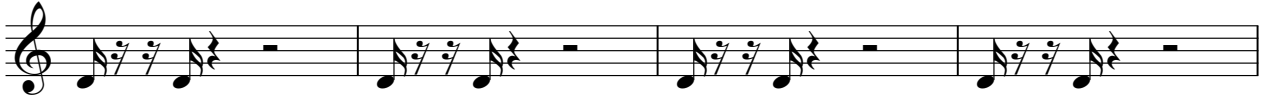

69

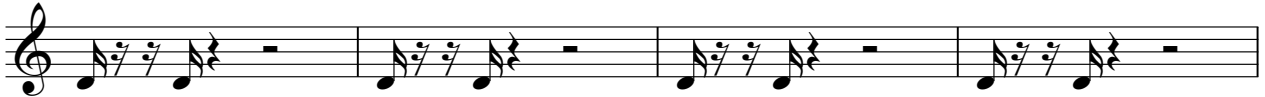

73

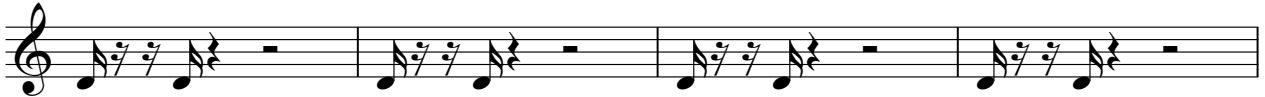

77

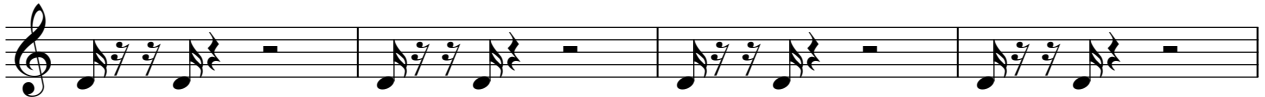

CONGA MUTE

81

85

89

93

97

101

105

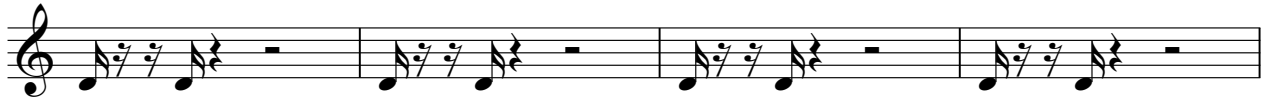

109

112

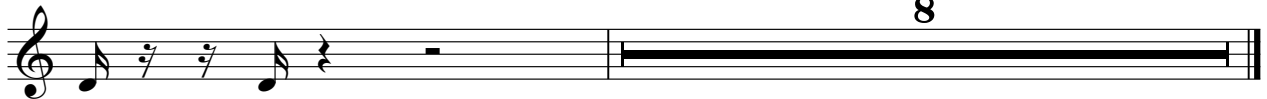

CONGA LO

Sade - Keep Looking 2

♩ = 94,000130

V.S.

31

34

37

40

43

46

49

52

55

58

61

64

67

70

73

76

79

82

85

88

91

94

97

100

103

106

109

111

8

TAMBOURINE

Sade - Keep Looking 2

♩ = 94,000130

16

18

20

22

24

26

28

30

32

8

TAMBOURINE

41

43

45

47

49

51

53

55

57

59

TAMBOURINE

61

63

65

67

69

71

73

75

77

79

V.S.

TAMBOURINE

81

83

85

87

89

91

93

95

97

99

TAMBOURINE

101

103

105

107

109

111

113

115

117

119

Sade - Keep Looking 2

2. Melody

♩ = 94,000130

96

100

103

16

♩ = 94,000130

64

67

71

75

3

79

82

34

4