

Sade - PARADISE

♩ = 103,000755

6

8

10

KICK

CLOSED HI

SNARE

MUTE CONG

CABASA

Fretless

E.Piano

12

KICK

CLOSED HI

SNARE

MUTE CONG

CABASA

Fretless

E.Piano

14

16

18

20

22

24

26

28

30

KICK

CLOSED HI

SNARE

MUTE CONG

CABASA

Fretless

Flute

Melody

E.Piano

32

KICK

CLOSED HI

SNARE

MUTE CONG

TOMS

CABASA

Fretless

Flute

Melody

E.Piano

34

36

38

40

42

44

46

48

50

KICK

CLOSED HI

SNARE

MUTE CONG

TOMS

CABASA

Fretless

Flute

Melody

E.Piano

54

KICK
CLOSED HI
SNARE
MUTE CONG
CABASA
Fretless
Flute
Melody
E.Piano

56

KICK
CLOSED HI
SNARE
MUTE CONG
CABASA
Fretless
Flute
Melody
E.Piano

58

KICK

CLOSED HI

SNARE

MUTE CONG

CABASA

Fretless

Flute

Melody

E.Piano

60

KICK

CLOSED HI

SNARE

MUTE CONG

CABASA

Fretless

Flute

Melody

E.Piano

62

64

66

68

70

72

74

Fretless guitar notation for measures 74 and 75. The part features a melodic line with a grace note and a dotted quarter note, repeated in both measures.

Flute notation for measures 74 and 75. The part features a melodic line with a grace note and a dotted quarter note, repeated in both measures.

Melody notation for measures 74 and 75. The part features a melodic line with a grace note and a dotted quarter note, repeated in both measures.

E.Piano notation for measures 74 and 75. The part features a melodic line with a grace note and a dotted quarter note, repeated in both measures.

76

78

80

KICK

CLOSED HI

SNARE

MUTE CONG

CABASA

Fretless

E. Piano

82

KICK

SNARE

Fretless

E. Piano

KICK

Sade - PARADISE

♩ = 103,000755

6

10

14

18

22

26

30

34

38

V.S.

KICK

42

46

50

54

58

62

66

70

74

78

KICK

3

81

3

CLOSED HI

Sade - PARADISE

♩ = 103,000755

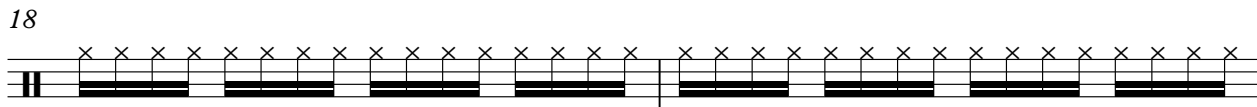

V.S.

2

CLOSED HI

22

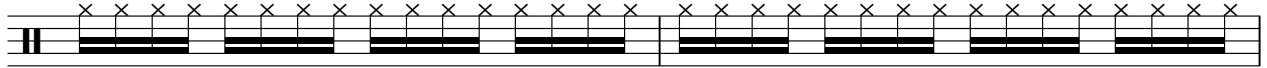

24

26

28

30

32

34

36

38

40

42

44

46

48

50

52

54

56

58

60

V.S.

4

CLOSED HI

62

64

66

68

70

72

74

76

78

80

4

Sade - PARADISE

SNARE

♩ = 103,000755

7

13

19

25

31

37

43

49

55

V.S.

2

SNARE

61

67

73

79

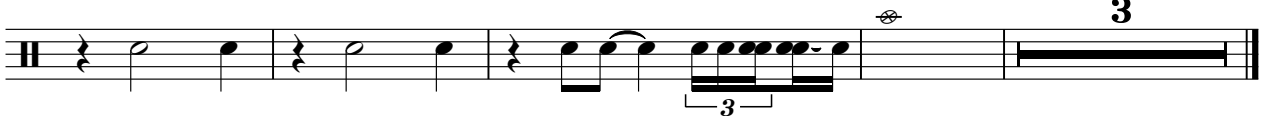

MUTE CONG

Sade - PARADISE

♩ = 103,000755

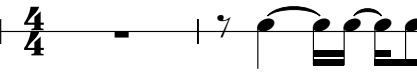
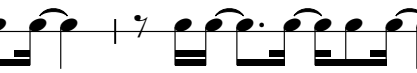
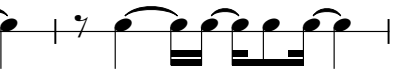
|| $\frac{4}{4}$ - | 7  | 7  | 7  |

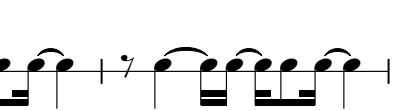
5  | 7  | 7  | 7 |

9  | 7  | 7  | 7 |

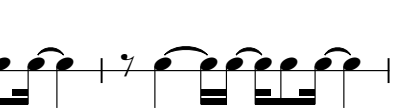
13  | 7  | 7  | 7 |

17  | 7  | 7  | 7 |

21  | 7  | 7  | 7 |

25  | 7  | 7  | 7 |

29  | 7  | 7  | 7 |

33  | 7  | 7  | 7 |

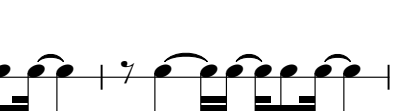
37  | 7  | 7  | 7 |

V.S.

41

45

49

53

57

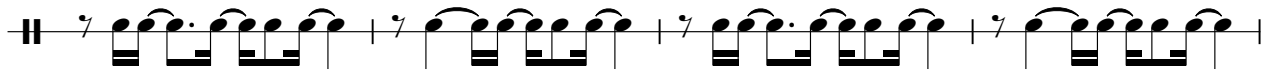

61

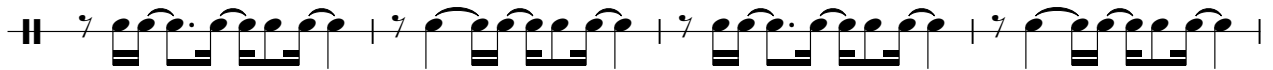

65

69

73

77

MUTE CONG

3

80

TOMS

Sade - PARADISE

♩ = 103,000755

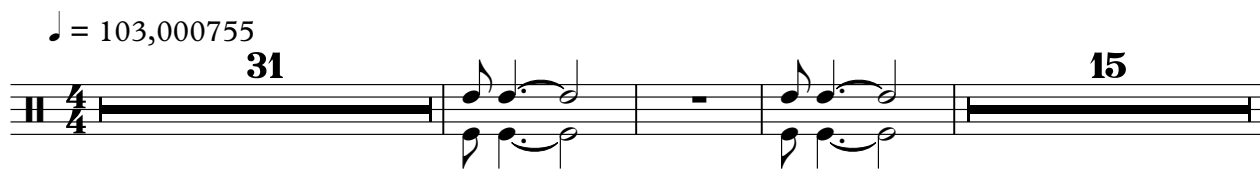

31 15

50

21

75

7

CABASA

Sade - PARADISE

♩ = 103,000755

4/4

4

7

10

13

16

19

22

25

28

V.S.

31

34

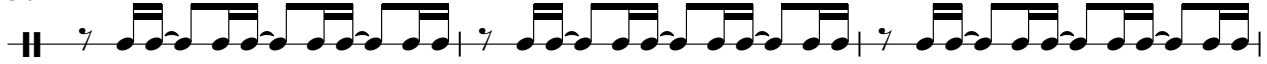

37

40

43

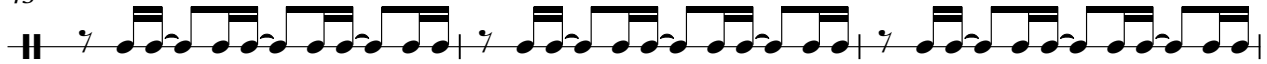

46

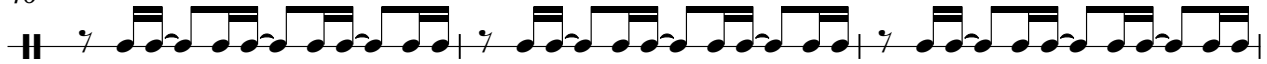

49

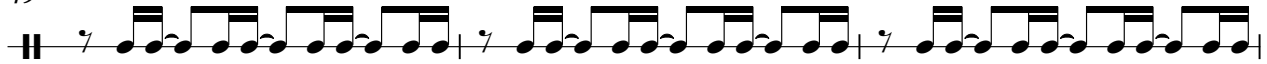

52

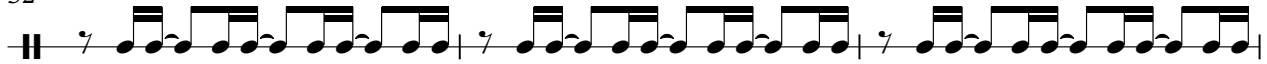

55

58

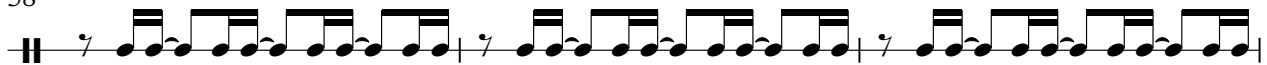

CABASA

61

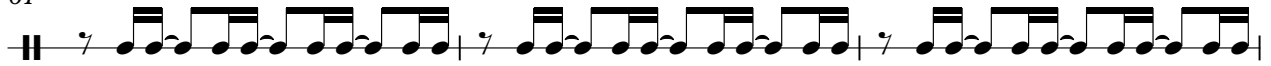

64

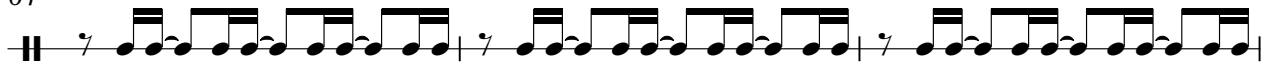

67

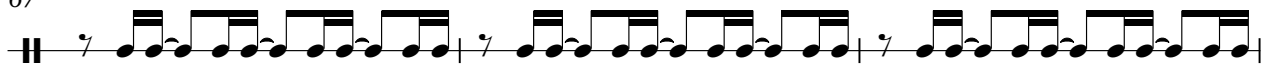

70

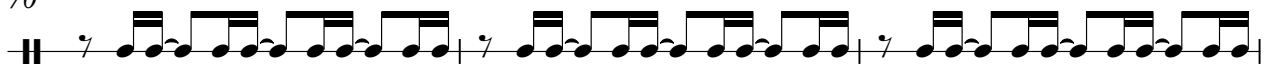

73

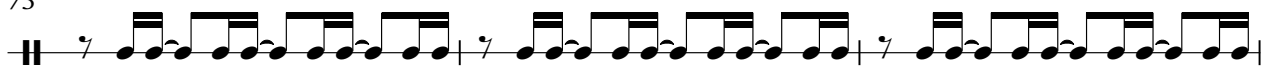

76

79

81

4

Sade - PARADISE

Fretless

♩ = 103,000755

4
6
8
10
12
14
16
18
20

V.S.

V.S.

4

Fretless

81

Flute

Sade - PARADISE

♩ = 103,000755

25

30

10

44

49

55

3

59

3

11

73

76

8

Funk guit

Sade - PARADISE

♩ = 103,000755

35

38

41

44

24

70

14

Sade - PARADISE

Melody

♩ = 103,000755

16

19

23

29

35

39

44

49

55

59

11

2

Melody

73

76

♩ = 103,000755

9

17

23

31

39

45

53

61

67

2

E.Piano

75

80
