

Sade - Smooth Operator

♩ = 121,001892

Musical score for Sade - Smooth Operator, featuring multiple instruments and a tempo marking of 121,001892. The score is written in 4/4 time and consists of the following parts:

- ALTO SAX
- DRUMS
- MELODY
- STEEL GTR
- CLEAN GTR
- FRETLESS
- FRETLESS
- E.PIANO 2
- SLOWSTRING
- BOWEDGLASS
- HALO PAD

♩ = 121,001892

6

ALTO SAX

DRUMS

FRETLESS

E.PIANO 2

10

ALTO SAX

DRUMS

FRETLESS

E.PIANO 2

13

ALTO SAX

DRUMS

MELODY

FRETLESS

E.PIANO 2

16

DRUMS

MELODY

FRETLESS

E.PIANO 2

19

DRUMS

MELODY

FRETLESS

E.PIANO 2

22

DRUMS

MELODY

FRETLESS

E.PIANO 2

25

DRUMS

MELODY

FRETLESS

E.PIANO 2

28

DRUMS

MELODY

FRETLESS

E.PIANO 2

31

DRUMS

MELODY

FRETLESS

E.PIANO 2

SLOWSTRING

34

DRUMS

MELODY

FRETLESS

E.PIANO 2

SLOWSTRING

37

DRUMS

MELODY

FRETLESS

E.PIANO 2

SLOWSTRING

40

DRUMS

MELODY

FRETLESS

E.PIANO 2

SLOWSTRING

43

DRUMS

MELODY

FRETLESS

E.PIANO 2

SLOWSTRING

46

ALTO SAX

DRUMS

MELODY

FRETLESS

E.PIANO 2

SLOWSTRING

49

ALTO SAX

DRUMS

MELODY

FRETLESS

E.PIANO 2

SLOWSTRING

52

ALTO SAX

DRUMS

MELODY

FRETLESS

E.PIANO 2

SLOWSTRING

56

ALTO SAX
DRUMS
MELODY
FRETLESS
E.PIANO 2
SLOWSTRING

59

ALTO SAX
DRUMS
MELODY
FRETLESS
E.PIANO 2
SLOWSTRING

62

65

68

DRUMS

MELODY

FRETLESS

E.PIANO 2

SLOWSTRING

71

DRUMS

MELODY

FRETLESS

E.PIANO 2

SLOWSTRING

74

77

DRUMS

STEEL GTR

CLEAN GTR

FRETLESS

FRETLESS

E.PIANO 2

BOWEDGLASS

HALO PAD

Detailed description of the musical score for page 12, measures 77-80. The score is written for a multi-instrument ensemble. The instruments and their parts are:
 - **DRUMS**: A drum set part with a consistent rhythmic pattern of eighth notes and rests.
 - **STEEL GTR**: A steel guitar part in the treble clef, featuring a melodic line with a long sustain and a final chord.
 - **CLEAN GTR**: A clean guitar part in the treble clef, consisting of a dense, rhythmic chordal texture.
 - **FRETLESS** (top): A fretless bass part in the bass clef, featuring a melodic line with a long sustain.
 - **FRETLESS** (bottom): A fretless bass part in the bass clef, featuring a melodic line with a long sustain.
 - **E.PIANO 2**: An electric piano part in the treble clef, providing a simple harmonic accompaniment.
 - **BOWEDGLASS**: A bowed glass part in the treble clef, featuring a melodic line with a long sustain.
 - **HALO PAD**: A halo pad part in the treble clef, providing a simple harmonic accompaniment.
 The key signature is one flat (B-flat). The time signature is not explicitly shown but appears to be 4/4 based on the drum part. The score is numbered 77 at the beginning of the first measure.

79

- STEEL GTR:** Shows sustained chords in the first half and a melodic line in the second half.
- FRETLESS (top):** Features a long, sustained note in the first half and a melodic phrase in the second half.
- E.PIANO 2:** Provides harmonic accompaniment with chords in both halves.
- BOWED GLASS:** Shows a sustained note in the first half and a melodic phrase in the second half.
- HALO PAD:** Features sustained chords in both halves.

81

83

85

ALTO SAX

DRUMS

FRETLESS

E.PIANO 2

SLOWSTRING

87

ALTO SAX

DRUMS

FRETLESS

E.PIANO 2

SLOWSTRING

89

ALTO SAX

DRUMS

FRETLESS

E.PIANO 2

SLOWSTRING

91

ALTO SAX

DRUMS

MELODY

CLEAN GTR

FRETLESS

E.PIANO 2

SLOWSTRING

94

DRUMS

MELODY

CLEAN GTR

FRETLESS

E.PIANO 2

97

100

103

106

109

112

115

118

120

DRUMS

MELODY

CLEAN GTR

FRETLESS

E.PIANO 2

SLOWSTRING

HALO PAD

123

DRUMS

MELODY

CLEAN GTR

FRETLESS

E.PIANO 2

SLOWSTRING

HALO PAD

126

ALTO SAX

DRUMS

MELODY

CLEAN GTR

FRETLESS

E.PIANO 2

SLOWSTRING

HALO PAD

129

ALTO SAX

DRUMS

MELODY

CLEAN GTR

FRETLESS

E.PIANO 2

SLOWSTRING

132

135

138

ALTO SAX

DRUMS

MELODY

CLEAN GTR

FRETLESS

E.PIANO 2

SLOWSTRING

141

ALTO SAX

DRUMS

MELODY

CLEAN GTR

FRETLESS

E.PIANO 2

SLOWSTRING

144

147

149

ALTO SAX

DRUMS

MELODY

CLEAN GTR

FRETLESS

E.PIANO 2

SLOWSTRING

ALTO SAX

Sade - Smooth Operator

♩ = 121,001892

5

10

14

30

48

54

2

60

2

66

15

84

87

89

6

ALTO SAX

98

103

110

117

120

133

141

147

DRUMS

Sade - Smooth Operator

♩ = 121,001892

V.S.

DRUMS

41

45

48

52

56

60

63

66

69

73

DRUMS

77

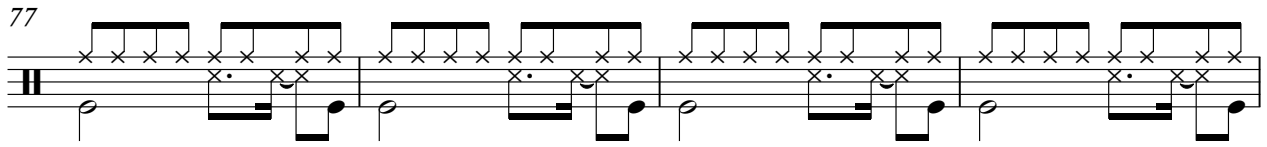

81

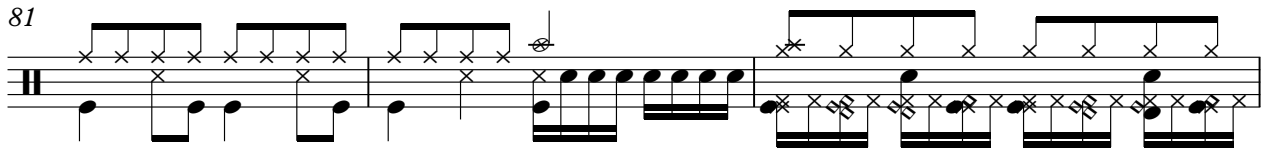

84

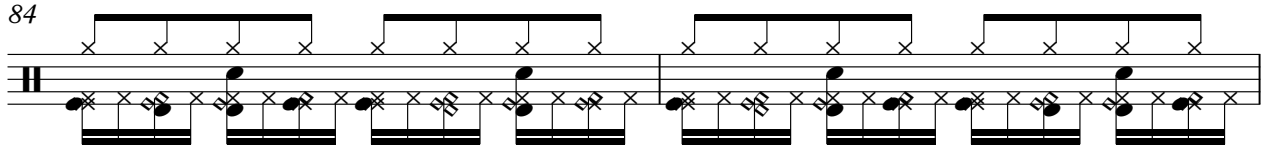

86

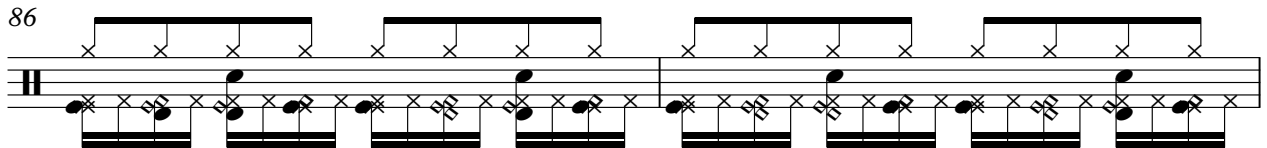

88

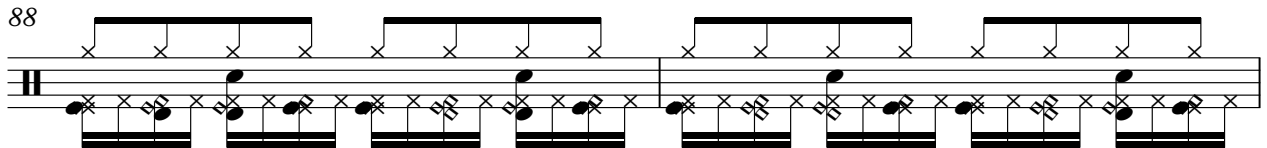

90

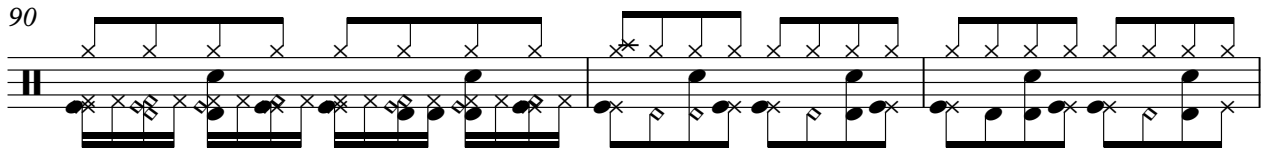

93

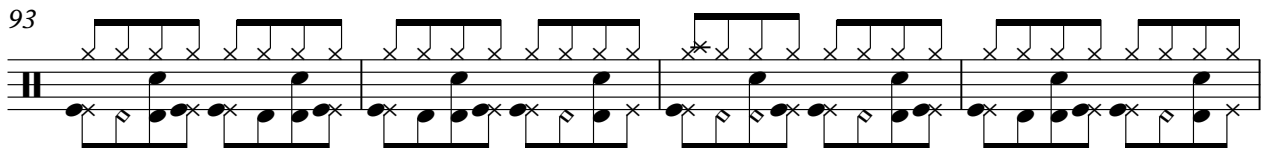

97

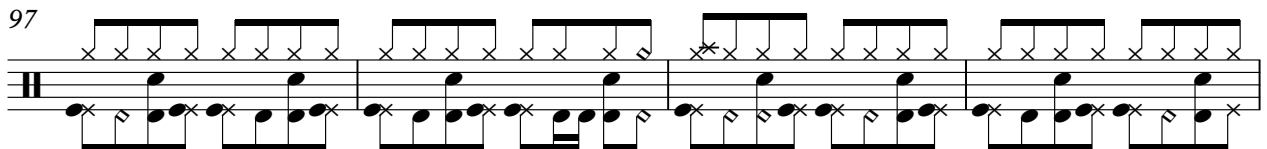

101

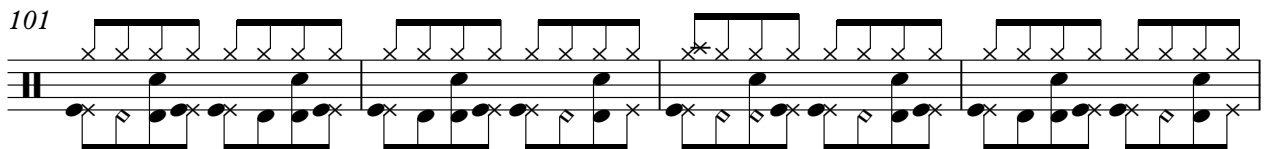

105

V.S.

DRUMS

109

113

116

119

123

127

130

133

136

139

DRUMS

142

145

148

MELODY

Sade - Smooth Operator

♩ = 121,001892

12

17

21

26

32

37

43

48

51

55

59

65

70

74

95

100

105

110

115

120

125

131

137

144

147

STEEL GTR

Sade - Smooth Operator

♩ = 121,001892

72

76

80

69

♩ = 121,001892

73

76

78

80

82 8

92

95

98

103 4

111

114

118

121

124

127

130

134

137

140

144

147

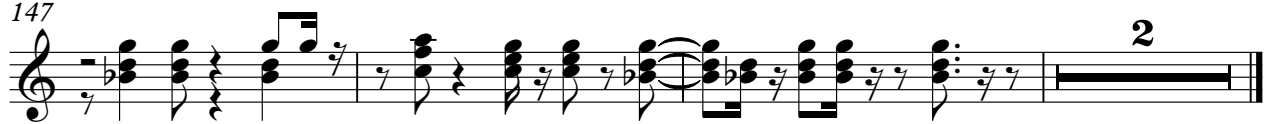

FRETLESS

Sade - Smooth Operator

♩ = 121,001892

4

9

13

17

21

25

29

34

39

44

V.S.

4

FRETLESS

142

146

149

FRETLESS

Sade - Smooth Operator

♩ = 121,001892

73

76

79

82

69

E.PIANO 2

Sade - Smooth Operator

♩ = 121,001892

11

16

21

26

31

V.S.

35

39

43

47

54

59

63

67

70

74

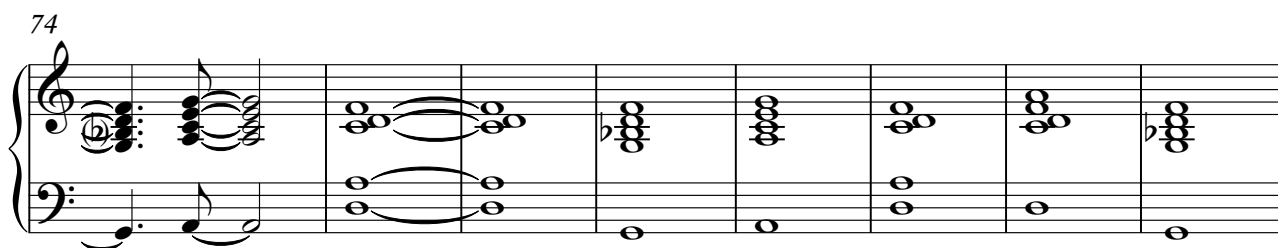

82

86

90

94

V.S.

98

104

111

115

119

122

126

129

133

137

141

145

V.S.

148

SLOWSTRING

Sade - Smooth Operator

♩ = 121,001892

29

36

45

54

2

64

72

9

86

92

7

104

2

SLOWSTRING

111

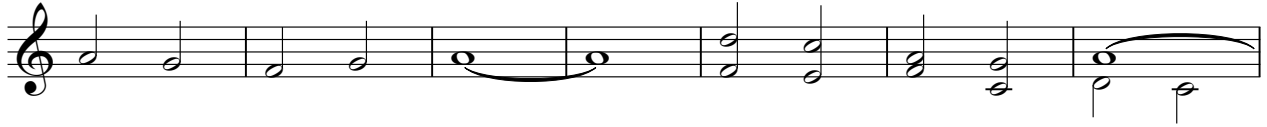

118

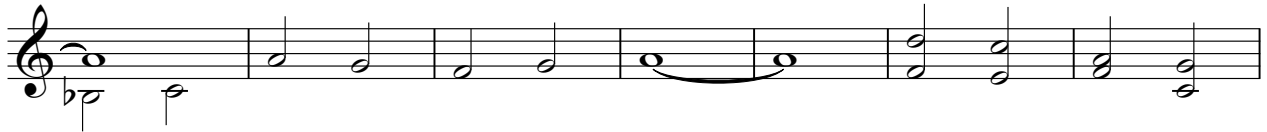

125

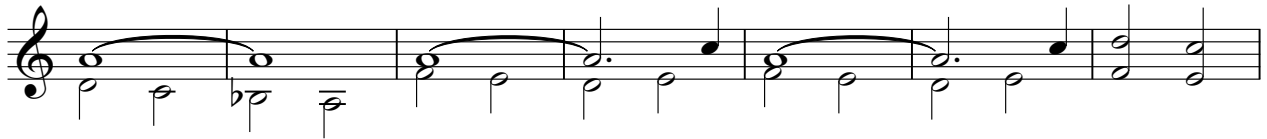

132

138

145

BOWEDGLASS

Sade - Smooth Operator

♩ = 121,001892

73

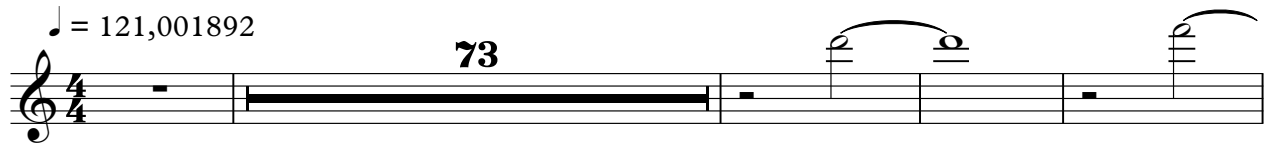

78

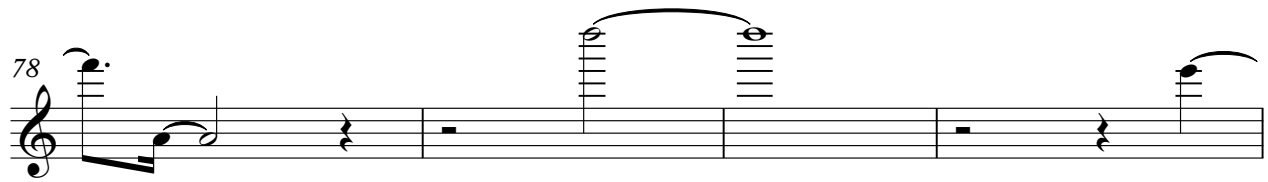

82

69

♩ = 121,001892

73

80

36

121

125

25