

# Sade - Sweetest Taboo

0.0"  
1.1,00  
Sade: Sweetest taboo  
♩ = 96,000000

10

SNARE

CLOSED HIHAT

KICK

RIM

Slap bass

E.Piano

13

35.0"  
15.1.00  
Sequenced by Johannes Karhula 5/1994

SNARE

CLOSED HIHAT

KICK

RIM

Bass

E.Piano

Sax / Melody

16

SNARE  
CLOSED HIHAT  
KICK  
RIM  
Bass  
E.Piano  
Sax / Melody

19

SNARE  
CLOSED HIHAT  
KICK  
RIM  
Bass  
Slap bass  
E.Piano  
Sax / Melody

22

SNARE  
CLOSED HIHAT  
KICK  
RIM  
Bass  
Slap bass  
E.Piano  
Sax / Melody

25

SNARE  
CLOSED HIHAT  
KICK  
RIM  
Bass  
Slap bass  
E.Piano  
Sax / Melody

28

SNARE

CLOSED HIHAT

KICK

RIM

Bass

Slap bass

E.Piano

Sax / Melody

31

SNARE

CLOSED HIHAT

KICK

RIM

Bass

Slap bass

E.Piano

Sax / Melody

34

SNARE  
CLOSED HIHAT  
KICK  
RIM  
Bass  
Slap bass  
E.Piano  
Sax / Melody

37

SNARE  
CLOSED HIHAT  
KICK  
RIM  
Bass  
Slap bass  
E.Piano  
Sax / Melody  
Ac.Piano

40

SNARE  
CLOSED HIHAT  
KICK  
RIM  
Bass  
Slap bass  
E.Piano  
Sax / Melody

43

Horns  
SNARE  
CLOSED HIHAT  
KICK  
RIM  
Bass  
E.Piano  
Sax / Melody

46

Pan flute

SNARE

CLOSED HIHAT

KICK

RIM

Bass

E.Piano

Sax / Melody

49

SNARE

CLOSED HIHAT

KICK

RIM

Bass

Slap bass

E.Piano

Sax / Melody

52

SNARE  
CLOSED HIHAT  
KICK  
RIM  
Bass  
Slap bass  
E.Piano  
Sax / Melody  
Ac.Piano

55

SNARE  
CLOSED HIHAT  
KICK  
RIM  
Bass  
Slap bass  
E.Piano  
Sax / Melody  
Ac.Piano

58

SNARE  
CLOSED HIHAT  
KICK  
RIM  
Bass  
Slap bass  
E.Piano  
Sax / Melody  
Ac.Piano

61

SNARE  
CLOSED HIHAT  
KICK  
RIM  
Bass  
Slap bass  
E.Piano  
Sax / Melody  
Ac.Piano

64

Pan flute

SNARE

CLOSED HIHAT

KICK

RIM

Bass

Slap bass

E.Piano

Sax / Melody

67

Pan flute

SNARE

CLOSED HIHAT

KICK

RIM

Bass

E.Piano

Sax / Melody

70

Pan flute

SNARE

CLOSED HIHAT

KICK

RIM

Bass

E.Piano

Sax / Melody

72

Pan flute

SNARE

CLOSED HIHAT

KICK

RIM

Bass

E.Piano

Sax / Melody

Ac.Piano

75

SNARE  
CLOSED HIHAT  
KICK  
RIM  
Bass  
Slap bass  
E.Piano  
Sax / Melody

78

SNARE  
CLOSED HIHAT  
KICK  
RIM  
Bass  
Slap bass  
E.Piano  
Sax / Melody

81

SNARE

CLOSED HIHAT

KICK

RIM

Vibes

Bass

Slap bass

84

SNARE

CLOSED HIHAT

KICK

RIM

Vibes

Bass

Slap bass

87

SNARE

CLOSED HIHAT

KICK

RIM

Vibes

Bass

Slap bass

90

SNARE

CLOSED HIHAT

KICK

RIM

Vibes

Bass

Slap bass

93

SNARE  
CLOSED HIHAT  
KICK  
RIM  
Vibes  
Bass  
Slap bass

96

SNARE  
CLOSED HIHAT  
KICK  
RIM  
Vibes  
Bass  
Slap bass

Pan flute

Sade - Sweetest Taboo

♩ = 96,000000

45 18

65

67

69

71

72 26

Horns

Sade - Sweetest Taboo

♩ = 96,000000

42

45

53

SNARE

Sade - Sweetest Taboo

♩ = 96,000000

V.S.

61

67

73

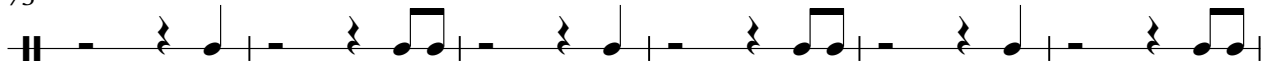

79

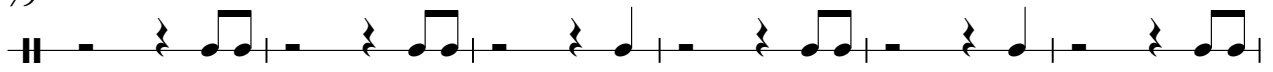

85

91

95

# Sade - Sweetest Taboo

## CLOSED HIHAT

♩ = 96,000000

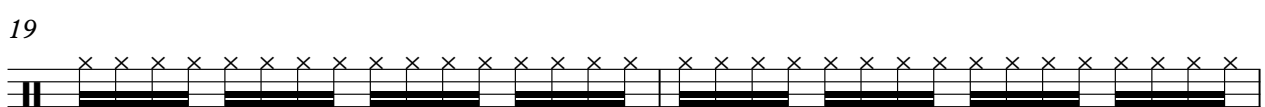
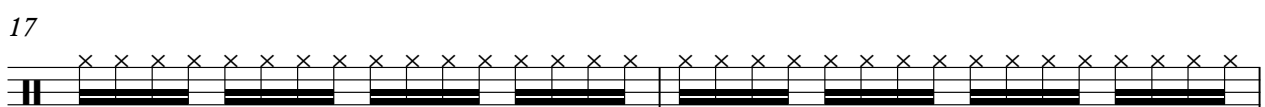
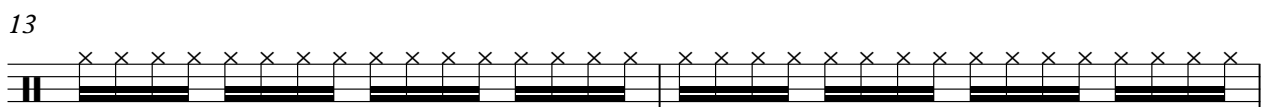
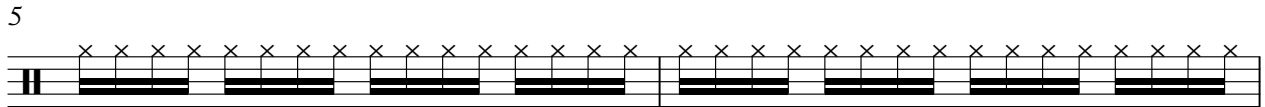
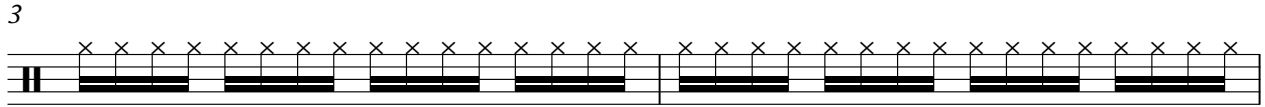

V.S.

2

# CLOSED HIHAT

21

23

25

27

29

31

33

35

37

39

CLOSED HIHAT

41

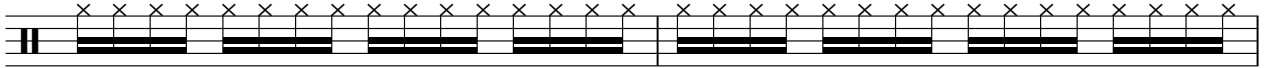

43

45

47

49

51

53

55

57

59

V.S.

CLOSED HIHAT

61

63

65

67

69

71

73

75

77

79

CLOSED HIHAT

81

83

85

87

89

91

93

95

97

Sade - Sweetest Taboo

KICK

♩ = 96,000000

5

9

13

17

21

25

29

33

37

V.S.

41

45

49

53

57

61

65

69

73

77

81

85

89

93

96

♩ = 96,000000

4/4

6

11

16

21

26

31

36

41

46

51

56

61

66

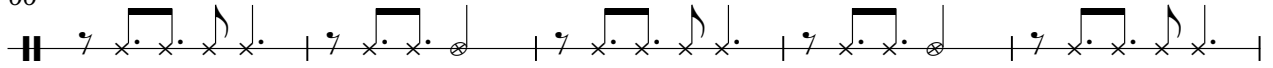

71

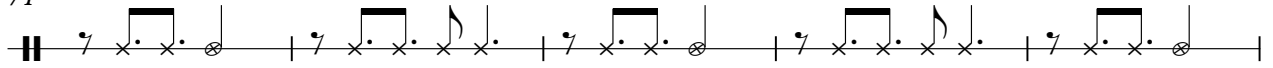

76

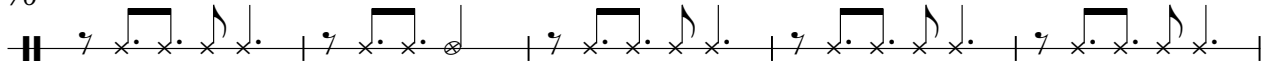

81

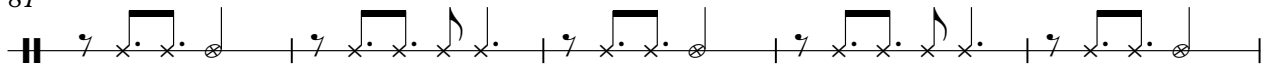

86

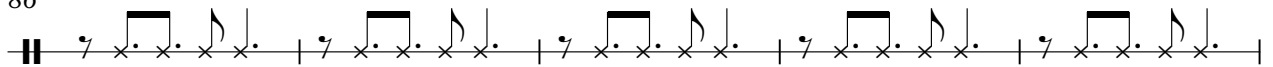

91

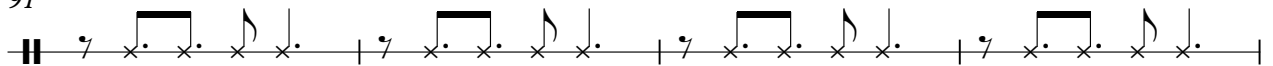

95

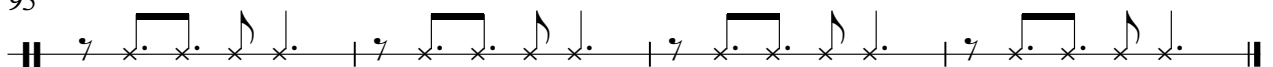

# Sade - Sweetest Taboo

Vibes

♩ = 96,000000

80

82

84

86

88

90

92

94

96

98

89

93

96

# Sade - Sweetest Taboo

Slap bass

♩ = 96,000000  
4

7  
10  
13  
8  
23  
26  
29  
32  
35  
38

V.S.

2

41

51

54

57

60

63

75

78

81

84

8

10

Stop bass

87

Slap bass

3

90

93

96

E.Piano

Sade - Sweetest Taboo

♩ = 96,000000

4

9

14

19

24

29

V.S.

34

39

44

51

56

61

66

71

76

79

18

# Sade - Sweetest Taboo

Sax / Melody

♩ = 96,000000

12

15

19

22

2

27

31

34

37

41

44

3

3

V.S.

2

48 Sax / Melody

52

55

58

62

66

70

74

77 20

♩ = 96,000000

37 14

54

4

62

10 25
