

Safri Duo - everything euro mix

♩ = 140,000137

ch#10(Drums)

ch#7

ch#8

Bass

Organs_saw

Warm

ClassicWarmBass

Rain

♩ = 140,000137

String

5

Warm

String

9

Warm

String

13

Warm

Rain

String

17

ch#10(Drums)

Warm

Rain

String

19

ch#10(Drums)

Warm

Rain

String

21

ch#10(Drums)

Warm

Rain

String

23

ch#10(Drums)

Organs_saw

Warm

Rain

String

25

ch#10(Drums)

Organs_saw

Warm

ClassicWarmBass

Rain

String

27

ch#10(Drums)

Organs_saw

Warm

ClassicWarmBass

Rain

String

29

ch#10(Drums)

Organs_saw

Warm

ClassicWarmBass

Rain

String

31

ch#10(Drums)

Organs_saw

Warm

ClassicWarmBass

Rain

String

33

ch#10(Drums)

Organs_saw

Warm

ClassicWarmBass

Rain

String

35

ch#10(Drums)

Organs_saw

ClassicWarmBass

Rain

37

ch#10(Drums)

Organs_saw

ClassicWarmBass

Rain

39

ch#10(Drums)

Organs_saw

ClassicWarmBass

Rain

40

ch#10(Drums)

Organs_saw

ClassicWarmBass

Rain

41

ch#10(Drums)

Bass

Organs_saw

ClassicWarmBass

Rain

43

ch#10(Drums)

Bass

Organs_saw

ClassicWarmBass

Rain

45 9

ch#10(Drums)

Bass

Organs_saw

ClassicWarmBass

Rain

47

ch#10(Drums)

Bass

Organs_saw

ClassicWarmBass

Rain

49

ch#10(Drums)

Bass

Organs_saw

ClassicWarmBass

Rain

51

ch#10(Drums)

Bass

Organs_saw

Rain

53

ch#10(Drums)

Bass

Organs_saw

Rain

55 11

ch#10(Drums)

Bass

Organs_saw

Rain

57

ch#10(Drums)

Organs_saw

Warm

String

61

Warm

String

65

Warm

ClassicWarmBass

String

69

Organs_saw

Warm

ClassicWarmBass

String

73

ch#10(Drums)

Organs_saw

Warm

ClassicWarmBass

String

75

ch#10(Drums)

Organs_saw

Warm

ClassicWarmBass

String

77

ch#10(Drums)

Organs_saw

Warm

ClassicWarmBass

String

79

ch#10(Drums)

Organs_saw

Warm

ClassicWarmBass

String

81

ch#10(Drums)

Organs_saw

Warm

ClassicWarmBass

String

83

ch#10(Drums)

Organs_saw

ClassicWarmBass

85 15

ch#10(Drums)

Organs_saw

ClassicWarmBass

87

ch#10(Drums)

Organs_saw

ClassicWarmBass

89

ch#10(Drums)

Organs_saw

ClassicWarmBass

91

ch#10(Drums)

Organs_saw

ClassicWarmBass

93

ch#10(Drums)

Organs_saw

ClassicWarmBass

95

ch#10(Drums)

Organs_saw

ClassicWarmBass

96

ch#10(Drums)

ch#7

ch#8

Organs_saw

ClassicWarmBass

97 ¹⁷

ch#10(Drums)

ch#7

ch#8

Bass

ClassicWarmBass

99

ch#10(Drums)

ch#7

ch#8

Bass

101

ch#10(Drums)

ch#7

ch#8

Bass

103

ch#10(Drums)

ch#7

ch#8

Bass

Rain

106

ch#10(Drums)

Bass

Rain

109

ch#10(Drums)

Bass

Rain

112

ch#10(Drums)

Bass

Organs_saw

Warm

ClassicWarmBass

Rain

String

115

Organs_saw

Warm

ClassicWarmBass

Rain

String

117

Organs_saw

Warm

ClassicWarmBass

Rain

String

119

Organs_saw

Warm

ClassicWarmBass

Rain

String

121

Organs_saw

Warm

ClassicWarmBass

String

123

ch#10(Drums)

ch#7

ch#8

Bass

Organs_saw

Warm

ClassicWarmBass

Rain

String

ch#10(Drums)

Safri Duo - everything euro mix

♩ = 140,000137

16

V.S.

ch#10(Drums)

87

3

90

92

94

96

6 6 6 6

99

103

108

112

11

Safri Duo - everything euro mix

Bass

♩ = 140,000137

40

43

47

51

55

40

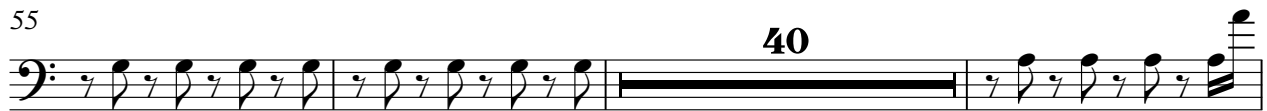

98

102

106

110

112

13

Safri Duo - everything euro mix

Organs_saw

♩ = 140,000137

23

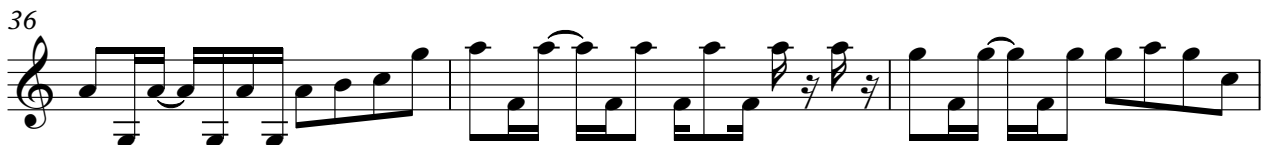

V.S.

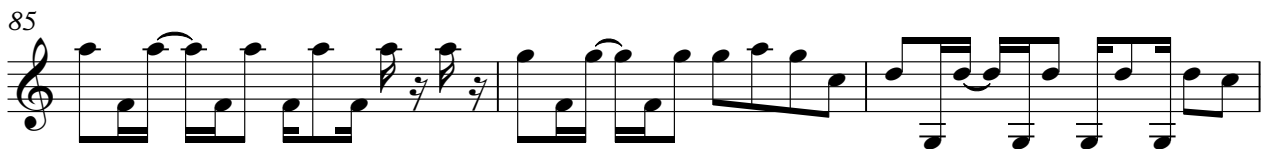
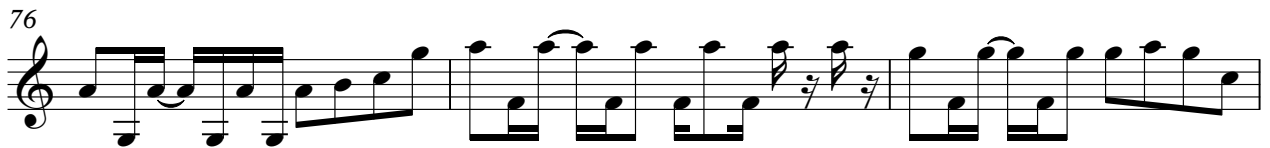

97 **15**

115

118

121 **3**

Warm

Safri Duo - everything euro mix

♩ = 140,000137

7

12

17

23

28

32

23

♩ = 140,000137

24

30

36

42

48

15

68

74

80

86

92

V.S.

2

ClassicWarmBass

98 **15**

118 **4**

Safri Duo - everything euro mix

Rain

♩ = 140,000137

15

19

23

27

31

35

39

43

47

51

V.S.

55 47

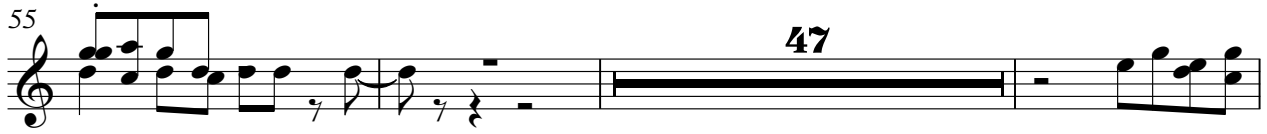

105

109

113

117

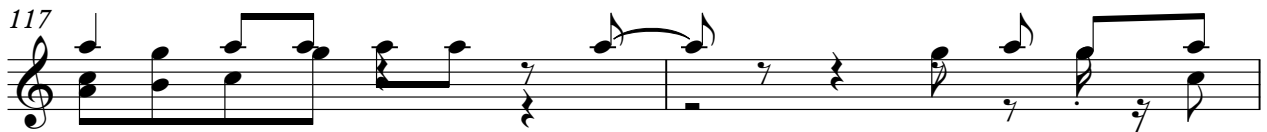

119 5

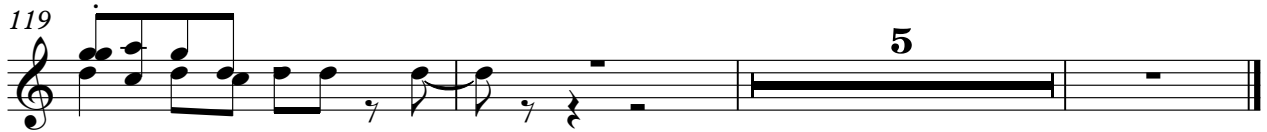

Safri Duo - everything euro mix

String

♩ = 140,000137

8

13

19

25

31

23

59

65

71

77

V.S.

2

String

82

31

118

4
