

♩ = 126,000130

4

Perc.

E. Bass

Rev. Cym.

Tape Smp. Brs

Pad 3

Pad 3

5

Perc.

E. Bass

Rev. Cym.

Tape Smp. Brs

Pad 3

Pad 3

6

Perc.

E. Bass

Tape Smp. Brs

Pad 3

Pad 3

7

Perc.

E. Bass

Tape Smp. Brs

Pad 3

Pad 3

8

Perc.

E. Bass

Tape Smp. Brs

Pad 3

Pad 3

9

Perc.

E. Bass

Tape Smp. Brs

Pad 3

Pad 3

10

Perc.

E. Bass

Tape Smp. Brs

Pad 3

Pad 3

11

Perc.

E. Bass

Tape Smp. Brs

Pad 3

Pad 3

12

Perc.

E. Bass

Tape Smp. Brs

Pad 3

Pad 3

14

Perc.

E. Bass

Tape Smp. Brs

Pad 3

Pad 3

16

Perc.

E. Bass

Rev. Cym.

Tape Smp. Brs

Pad 3

Pad 3

17

Perc.

E. Bass

Rev. Cym.

Tape Smp. Brs

Pad 3

Pad 3

18

Perc.

E. Bass

Tape Smp. Brs

Pad 3

Pad 3

19

Perc.

E. Bass

Tape Smp. Brs

Pad 3

Pad 3

20

Perc.

E. Bass

Tape Smp. Brs

Pad 3

Pad 3

21

Perc.

E. Bass

Tape Smp. Brs

Pad 3

Pad 3

22

Perc. E. Bass Tape Smp. Brs Pad 3 Pad 3

23

Perc. E. Bass Tape Smp. Brs Pad 3 Pad 3

24

Percussion

♩ = 126,000130

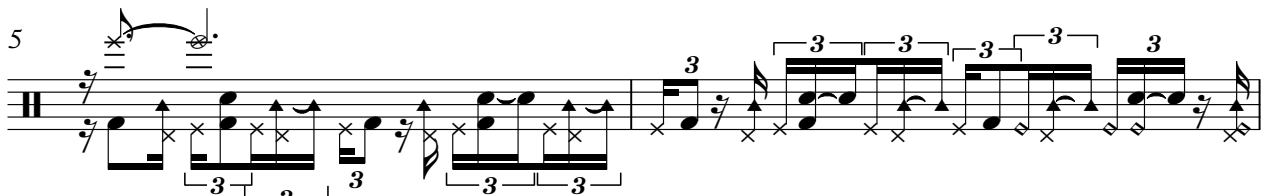
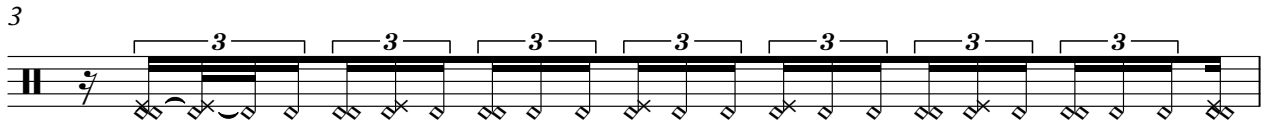

V.S.

2

Percussion

20

22

24

Electric Bass

♩ = 126,000130

Reverse Cymbals

♩ = 126,000130

3 10

16

8

Tape Sampler Keyboard [Brass]

♩ = 126,000130

Pad 3 (Polysynth)

♩ = 126,000130

7

14

20

Pad 3 (Polysynth)

♩ = 126,000130

