

Safri Duo - played a live

♩ = 145,000031

Timbales $\frac{4}{4}$

4

Perc.

Perc.

Cab.

Timb.

7

Perc.

Perc.

Cab.

Timb.

10

Perc.

Cab.

Timb.

Rev. Cym.

13

16

19

22

25

Perc.

Perc.

Perc.

Perc.

Cab.

H.C.

Timb.

S. Bass

28

30

32

Perc.

Timb.

Flex.

Flex.

Flex.

Lead 8

Lead 8

Lead 8

Vc.

Cb.

34

Flex.

Flex.

Flex.

Lead 8

Lead 8

Lead 8

Vc.

Cb.

36

Perc.

Timb.

Flex.

Flex.

Flex.

Lead 8

Lead 8

Lead 8

Vc.

Cb.

38

The musical score consists of the following parts:

40

Perc.

Timb.

Flex.

Flex.

Flex.

Lead 8

Lead 8

Lead 8

Vc.

Cb.

42

46

48

Perc. Perc. Perc. Perc. Cab. H.C. Timb. Flex. Flex. Flex. S. Bass Lead 8 Lead 8 Lead 8 Vc. Cb.

50

52

Perc. Perc. Perc. Perc. Cab. H.C. Timb. Flex. Flex. Flex. S. Bass Rev. Cym. Lead 8 Lead 8 Lead 8 Vc. Cb.

54

56

58

Perc. Perc. Perc. Cab. H.C. Timb. Flex. Flex. Flex. S. Bass Lead 8 Lead 8 Lead 8 Vc. Cb.

60

Perc. Perc. Perc. Perc. Perc. Cab. H.C. Timb. Flex. Flex. Flex. S. Bass Rev. Cym. Lead 8 Lead 8 Lead 8 Vc. Cb.

62

64

Perc. Perc. Perc. Perc. Perc. Cab. H.C. Timb. Flex. Flex. Flex. S. Bass Lead 8 Lead 8 Lead 8 Vc. Cb.

Detailed description of the musical score: The score is for a percussion ensemble and includes parts for S. Bass, Lead 8, Vc., and Cb. The percussion section consists of five staves: the top staff has a snare drum part with a rhythmic pattern of quarter notes and eighth notes; the second staff has a hi-hat part with a steady eighth-note pattern; the third staff has a tom-tom part with a simple quarter-note pattern; the fourth staff is empty; the fifth staff has a cymbal part with a steady eighth-note pattern. The Cabasa part has a rhythmic pattern of eighth notes. The H.C. part has a simple quarter-note pattern. The Timbale part has a rhythmic pattern of quarter notes and eighth notes. The Flexatone section has three staves, each with a melodic line. The S. Bass part has a rhythmic pattern of quarter notes. The Lead 8 section has three staves, each with a melodic line. The Vc. and Cb. parts are at the bottom, with the Vc. part having a complex rhythmic pattern and the Cb. part having a simple quarter-note pattern.

66

Percussion (Perc.): Four staves. The top staff has a melodic line with eighth notes and a slur. The second staff has a rhythmic pattern of eighth notes marked with 'x'. The third staff has a simple eighth-note pattern. The fourth staff has a dense sixteenth-note pattern.

68

Perc. Perc. Perc. Perc. Perc. Cab. H.C. Timb. Flex. Flex. Flex. S. Bass Rev. Cym. Lead 8 Lead 8 Lead 8 Vc. Cb.

70

72

74

77

80

82

Perc.

Perc.

Perc.

Cab.

H.C.

Timb.

Flex.

Flex.

Flex.

S. Bass

Lead 8

Lead 8

Lead 8

Vc.

Cb.

84

86

88

Perc.

Perc.

Perc.

Perc.

Perc.

Cab.

H.C.

Timb.

Flex.

Flex.

Flex.

S. Bass

Rev. Cym.

Lead 8

Lead 8

Lead 8

Vc.

Cb.

90

Perc. Perc. Perc. Perc. Cab. H.C. Timb. Flex. Flex. Flex. S. Bass Lead 8 Lead 8 Lead 8 Vc. Cb.

92

94

96

100

102

Timb.

Flex.

Flex.

Flex.

S. Bass

Lead 8

Lead 8

Lead 8

104

106

Percussion

Safri Duo - played a live

♩ = 145,000031

12

16

21

26

16

45

50

55

60

65

70

V.S.

75

80

85

90

94

Percussion

Safri Duo - played a live

♩ = 145,000031

20

23

27

16

46

50

54

58

62

66

4

2

Percussion

73

77

81

85

89

93

96

13

Percussion

Safri Duo - played a live

♩ = 145,000031

4

9

15

20

25

43

47

52

57

63

V.S.

2

Percussion

68

72

77

83

88

93

97

9

Percussion

Safri Duo - played a live

♩ = 145,000031

4

17

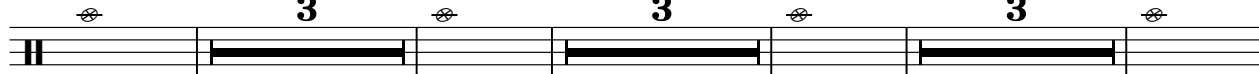

30

45

58

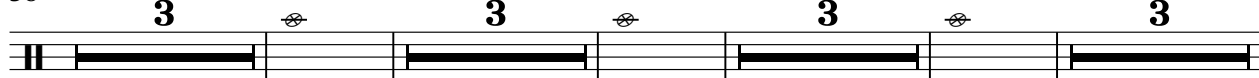

73

86

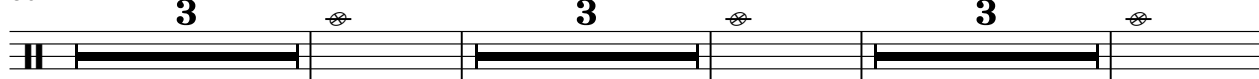

98

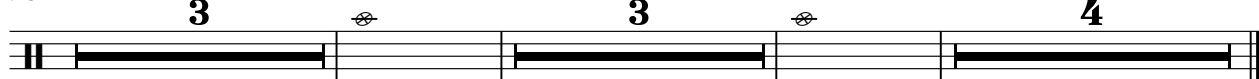

Percussion

Safri Duo - played a live

♩ = 145,000031

60

62

64

66

68

20

90

92

94

96

13

Cabasa

Safri Duo - played a live

♩ = 145,000031

4

7

10

14

17

20

23

26

28

16

Cabasa

45

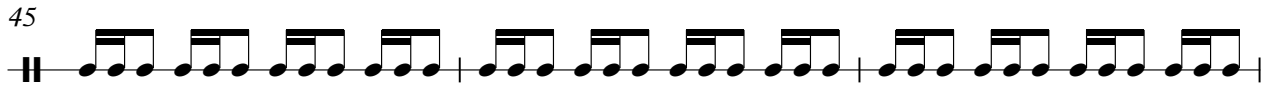

48

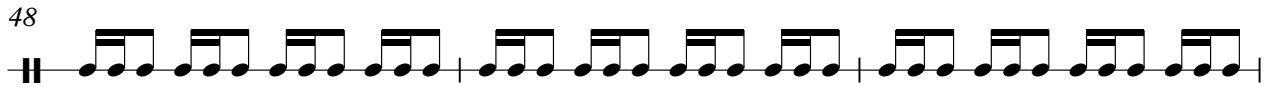

51

54

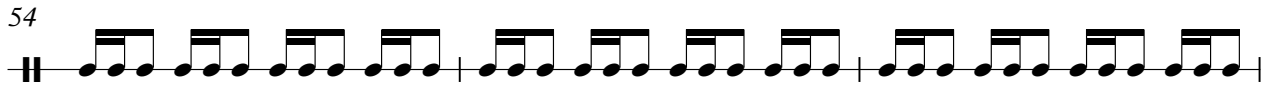

57

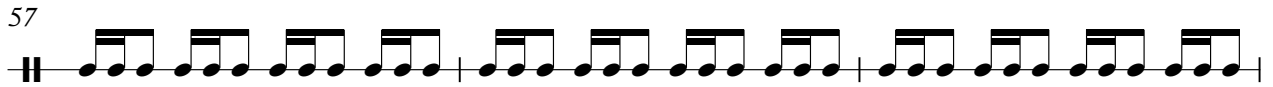

60

63

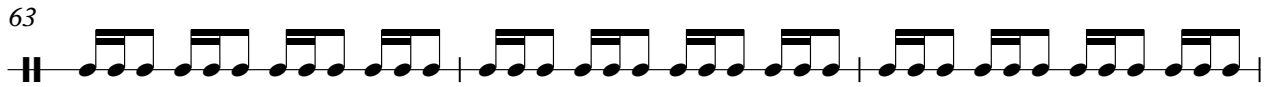

66

69

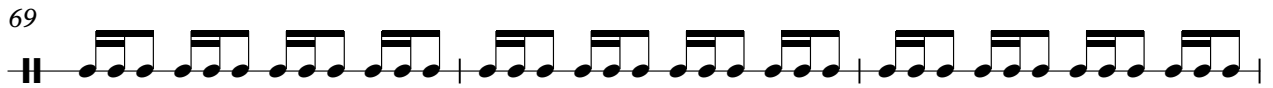

72

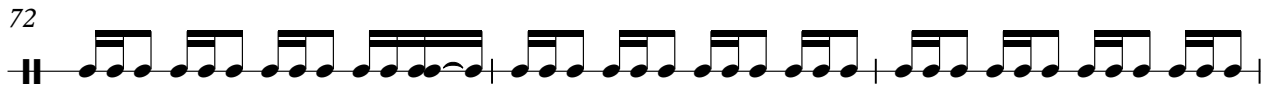

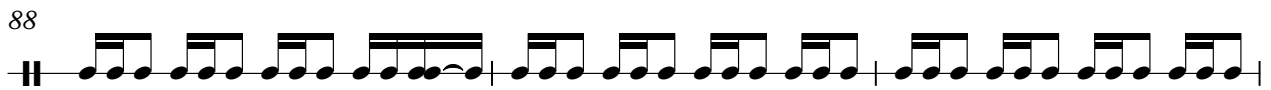

Handclap

Safri Duo - played a live

♩ = 145,000031

12

17

23

16

29

50

56

62

68

74

2

Handclap

81

87

93

98

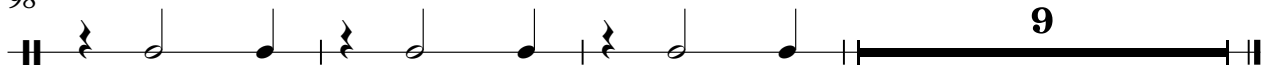

Timbales

Safri Duo - played a live

♩ = 145,000031

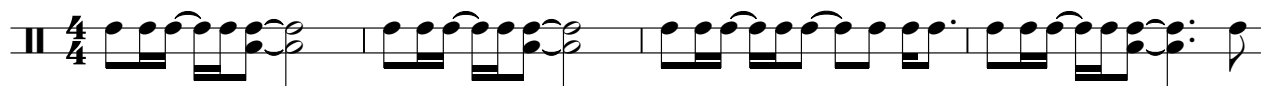

5

9

13

18

23

28

36

40

44

49

54

59

64

69

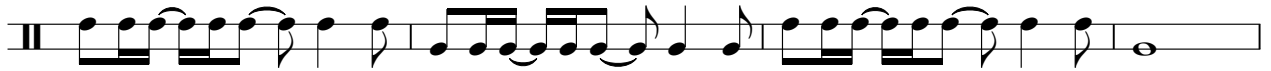

73

78

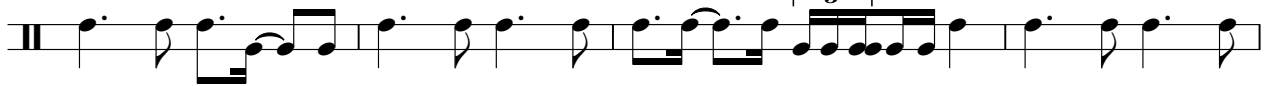

82

87

92

97

102

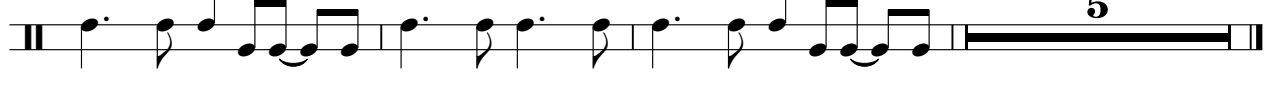

♩ = 145,000031

28

31

34

37

40

43

46

49

52

55

V.S.

95

98

101

103

♩ = 145,000031

28

30

32

34

36

38

40

42

44

47

V.S.

87

90

93

96

99

102

104

♩ = 145,000031

28

31

34

37

40

43

46

49

52

55

V.S.

58

61

64

67

70

73

83

86

89

92

95

98

101

104

Safri Duo - played a live

Synth Bass

♩ = 145,000031

12

16

20

24

28

16

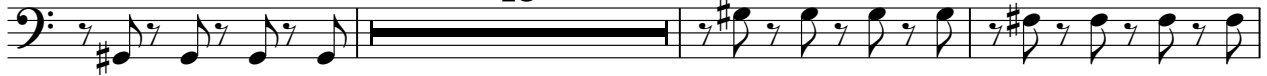

47

51

55

59

63

V.S.

67

71

75

79

83

87

91

95

99

102

5

Reverse Cymbals

Safri Duo - played a live

♩ = 145,000031

11 15 15

44

7 7 7

68

11 7 7

96

4 3

105

Lead 8 (Bass + Lead)

Safri Duo - played a live

♩ = 145,000031

28

31

34

37

40

43

46

49

52

55

V.S.

58

61

64

67

70

81

84

87

90

93

96

99

102

Lead 8 (Bass + Lead)

Safri Duo - played a live

♩ = 145,000031

28

31

34

37

40

43

46

49

52

55

V.S.

96

99

102

104

Lead 8 (Bass + Lead)

Safri Duo - played a live

♩ = 145,000031

28

31

34

37

40

43

46

49

52

55

V.S.

96

99

102

104

Violoncello

Safri Duo - played a live

♩ = 145,000031

28

34

42

50

58

66

84

92

12

13

Contrabass

Safri Duo - played a live

♩ = 145,000031

28

34

42

50

58

66

12

84

92

13