

# Santana - Let The Children Play

♩ = 137,000061

Drums 10

Piano 1

Melodie 4

GuitSat3

GuitSat6

Basse 2

Orgue 5

♩ = 137,000061

2

4

Drums 10

Piano 1

GuitSat3

GuitSat6

Basse 2

Orgue 5

6

Drums 10

Piano 1

GuitSat3

GuitSat6

Basse 2

Orgue 5

8

Drums 10

Piano 1

GuitSat3

Basse 2

Orgue 5

10

Drums 10

Piano 1

GuitSat3

GuitSat6

Basse 2

Orgue 5

12

Drums 10

Piano 1

GuitSat3

GuitSat6

Basse 2

Orgue 5

14

Drums 10

Piano 1

GuitSat3

GuitSat6

Basse 2

Orgue 5

16

Drums 10

Piano 1

GuitSat3

Basse 2

Orgue 5

18

Drums 10

Piano 1

Melodie4

GuitSat3

Basse 2

Orgue 5

20

Drums 10

Piano 1

Melodie4

Basse 2

Orgue 5

22

Drums 10

Piano 1

Melodie4

Basse 2

Orgue 5

24

Drums 10

Piano 1

Melodie4

Basse 2

Orgue 5

26

Drums 10  
Piano 1  
Melodie4  
Basse 2  
Orgue 5

28

Drums 10  
Piano 1  
Melodie4  
Basse 2  
Orgue 5

10

30

Drums 10

Piano 1

Melodie4

Basse 2

Orgue 5

32

Drums 10

Piano 1

Melodie4

Basse 2

Orgue 5

34

Drums 10

Piano 1

Melodie4

Basse 2

Orgue 5

35

Drums 10

Piano 1

GuitSat3

GuitSat6

Basse 2

37

Drums 10

Piano 1

GuitSat3

Basse 2

39

Drums 10

Piano 1

GuitSat3

Basse 2

Orgue 5

40

Drums 10

Piano 1

GuitSat3

Basse 2

Orgue 5

41

Drums 10

Piano 1

Basse 2

Orgue 5

42

Drums 10

Piano 1

GuitSat3

Basse 2

Orgue 5

44

Drums 10

Piano 1

Melodie4

Basse 2

Orgue 5

46

Drums 10

Piano 1

Melodie4

Basse 2

Orgue 5

48

Drums 10

Piano 1

Melodie4

Basse 2

Orgue 5

50

Drums 10

Piano 1

Melodie4

Basse 2

Orgue 5

52

Drums 10

Piano 1

Melodie4

Basse 2

Orgue 5

54

Drums 10

Piano 1

Melodie4

Basse 2

Orgue 5

56

Drums 10

Piano 1

Melodie4

Basse 2

Orgue 5

58

Drums 10

Piano 1

Melodie4

Basse 2

Orgue 5

60

Drums 10

Piano 1

GuitSat3

Basse 2

Orgue 5

61

Drums 10

Piano 1

GuitSat3

Basse 2

Orgue 5

62

Drums 10

Piano 1

GuitSat3

Basse 2

Orgue 5

65

Drums 10  
Piano 1  
GuitSat3  
Basse 2  
Orgue 5

66

Drums 10  
Piano 1  
GuitSat3  
Basse 2  
Orgue 5

67

Drums 10

Piano 1

GuitSat3

Basse 2

Orgue 5

||

68

Drums 10

Piano 1

GuitSat3

Basse 2

Orgue 5

69

Drums 10  
Piano 1  
GuitSat3  
Basse 2  
Orgue 5

3  
6

70

Drums 10  
Piano 1  
GuitSat3  
GuitSat6  
Basse 2  
Orgue 5

72

Drums 10

Piano 1

GuitSat3

Basse 2

Orgue 5

74

Drums 10

Piano 1

Melodie4

Basse 2

Orgue 5

76

Drums 10

Piano 1

Melodie4

Basse 2

Orgue 5

78

Drums 10

Piano 1

GuitSat3

GuitSat6

Basse 2

Orgue 5

80

Drums 10

Piano 1

GuitSat3

Basse 2

Orgue 5

81

Drums 10

Piano 1

Basse 2

Orgue 5

82

Drums 10

Piano 1

Melodie4

Basse 2

Orgue 5

84

Drums 10

Piano 1

Melodie4

Basse 2

Orgue 5

86

Drums 10

Piano 1

Melodie 4

Basse 2

Orgue 5

88

Drums 10

Piano 1

Melodie 4

Basse 2

Orgue 5

90

Drums 10

Piano 1

Melodie 4

Basse 2

Orgue 5

92

Drums 10

Piano 1

Melodie 4

Basse 2

Orgue 5

30

94

Drums 10

Piano 1

Melodie 4

Basse 2

Orgue 5

96

Drums 10

Piano 1

Melodie 4

Basse 2

Orgue 5

98

Drums 10

Piano 1

Melodie4

Basse 2

Orgue 5

100

Drums 10

Piano 1

Melodie4

Basse 2

Orgue 5

102

Drums 10

Piano 1

Melodie4

Basse 2

Orgue 5

104

Drums 10

Piano 1

Melodie4

Basse 2

Orgue 5

106

Drums 10

Piano 1

Melodie4

Basse 2

Orgue 5

108

Drums 10

Piano 1

Melodie4

Basse 2

Orgue 5

110

Drums 10

Piano 1

Melodie4

Basse 2

Orgue 5

112

Drums 10

Piano 1

Melodie4

Basse 2

Orgue 5

113

♩ = 137,000061

4

6

8

10

12

14

16

18

20

V.S.

22

24

26

28

30

32

34

35

37

39

40

41

42

44

45

46

47

48

49

50

V.S.

51

52

53

54

55

56

57

58

59

61

6

63

64

65

66

67

68

69

70

71

72

V.S.

73

75

77

78

79

80

81

82

84

86

88

90

92

94

96

98

100

102

104

106

V.S.

108

110

112

113

Piano 1

Santana - Let The Children Play

♩ = 137,000061

V.S.

25

29

33

37

41

45

49

52

56

60

63

67

71

75

79

83

87

91

V.S.

95

99

103

107

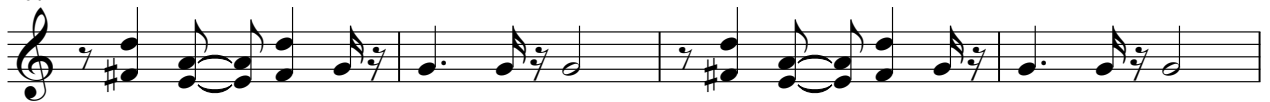

111

♩ = 137,000061

18

23

29

35

48

52

56

60

76

4

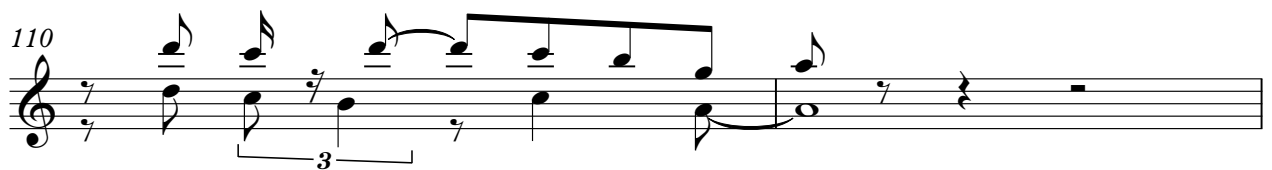

♩ = 137,000061

2

7

12

17

16

36

40

16

60

63

65

67

V.S.

2

GuitSat3

69

73

5

80

33

52

57

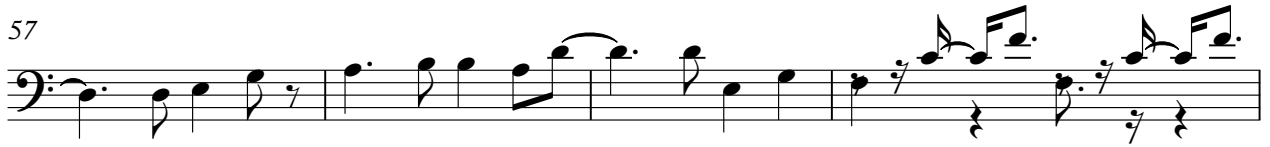

61

66

71

76

81

86

91

96

101

106

110

♩ = 137,000061

2

8

14

21

26

31

4

4

39

45

52

61

65

67

69

6

72

77

pp

82

87

93

98

103

109
