

♩ = 139,000214  
AGLASSOF

Percussion

Jazz Guitar

Shamisen

Baritone

Electric Piano

Bandoneon

Tape Sampler Keyboard [Brass]

Lead 3 (Calliope)

Pad 3 (Polysynth)

J. Gtr.

E. Pno.

Lead 3

7

J. Gtr.

E. Pno.

Lead 3

10

J. Gtr.

E. Pno.

Lead 3

13

Perc.

J. Gtr.

Bar.

E. Pno.

Lead 3

Pad 3

15

Perc.

J. Gtr.

Bar.

E. Pno.

Lead 3

Pad 3

18

Perc.

J. Gtr.

Bar.

E. Pno.

Lead 3

Pad 3

20

Perc.

J. Gtr.

Bar.

E. Pno.

Tape Smp. Brs

Lead 3

Pad 3

22

Perc.

J. Gtr.

Bar.

E. Pno.

Tape Smp. Brs

Lead 3

Pad 3

25

Perc.

J. Gtr.

E. Pno.

Tape Smp. Brs

Lead 3

Pad 3

28

Perc.

J. Gtr.

E. Pno.

Tape Smp. Brs

Lead 3

Pad 3

31

Perc.

J. Gtr.

Shami.

E. Pno.

Band.

Tape Smp. Brs

Pad 3

33

Perc.

J. Gtr.

Shami.

Bar.

E. Pno.

Band.

Pad 3

35

37

39

Perc.

J. Gtr.

E. Pno.

Tape Smp. Brs.

Lead 3

Pad 3

42

Perc.

J. Gtr.

E. Pno.

Tape Smp. Brs.

Lead 3

Pad 3

45

48

51

Perc.

J. Gtr.

Bar.

E. Pno.

Lead 3

Pad 3

54

Perc.

J. Gtr.

Bar.

E. Pno.

Tape Smp. Brs

Lead 3

Pad 3

56

Perc.

J. Gtr.

Bar.

E. Pno.

Tape Smp. Brs

Lead 3

Pad 3

58

Perc.

J. Gtr.

E. Pno.

Tape Smp. Brs

Lead 3

Pad 3

61

63

66

Perc. J. Gtr. Shami. E. Pno. Band. Pad 3

68

Perc. J. Gtr. Shami. Bar. E. Pno. Band. Pad 3

70

Perc.

J. Gtr.

Shami.

Bar.

E. Pno.

Band.

Pad 3

72

Perc.

J. Gtr.

Shami.

Bar.

E. Pno.

Band.

Lead 3

Pad 3

74

- J. Gtr.**: A guitar staff in treble clef with a key signature of one sharp (F#). It features a complex rhythmic pattern with triplets and chords.
- E. Pno.**: A piano staff in treble clef with a key signature of one sharp, featuring a dense, rhythmic chordal texture.

77

Perc.

J. Gtr.

Shami.

Bar.

E. Pno.

Tape Smp. Brs

Lead 3

Pad 3

80

Perc.

J. Gtr.

Shami.

Bar.

E. Pno.

Tape Smp. Brs

Lead 3

Pad 3

83

Perc. J. Gtr. Shami. Bar. E. Pno. Tape Smp. Brs Lead 3 Pad 3

Detailed description of the musical score: The score is for a 6/8 time signature. The Percussion part (Perc.) features a steady eighth-note pattern with 'x' marks above the notes. The J. Gtr. (Jazz Guitar) part consists of chords, with triplets of eighth notes in the first and third measures. The Shami. (Shamisen) part has a melodic line with a triplet in the second measure. The Bar. (Bass) part has a sustained chord in the first measure and two chords in the third measure. The E. Pno. (Electric Piano) part has a rhythmic accompaniment of chords with eighth-note patterns. The Tape Smp. Brs (Tape Samples) part has a melodic line with a triplet in the second measure. The Lead 3 part has a melodic line with a triplet in the second measure. The Pad 3 part has a sustained chord in the first measure and two chords in the third measure.

86

89

Perc. J. Gtr. Shami. Bar. E. Pno. Band. Tape Smp. Brs. Lead 3 Pad 3

94

# Percussion

♩ = 139,000214  
AGLASSOF

13

V.S.

Percussion

51

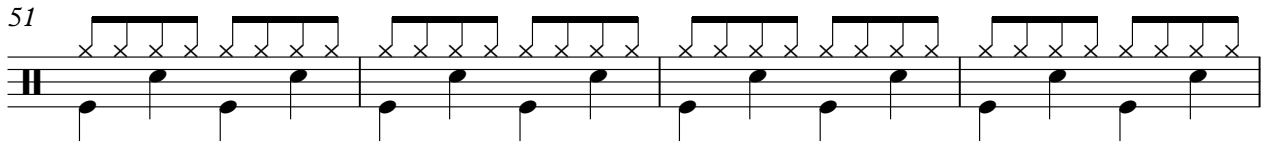

55

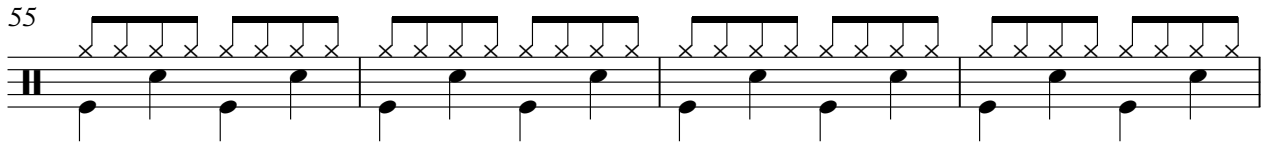

59

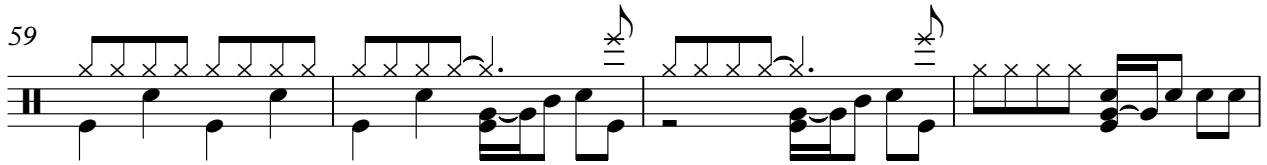

63

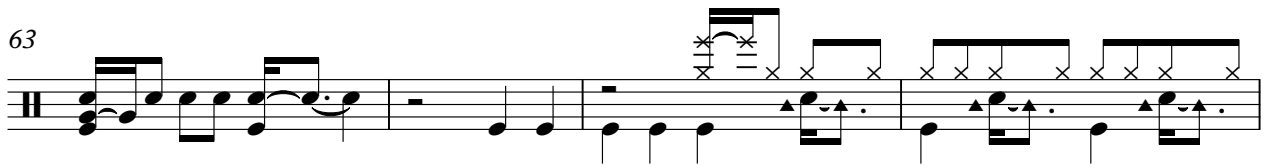

67

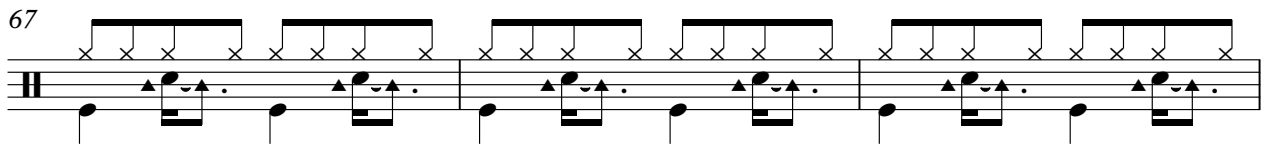

70

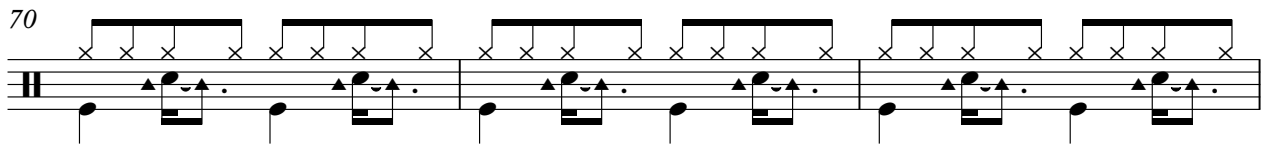

73

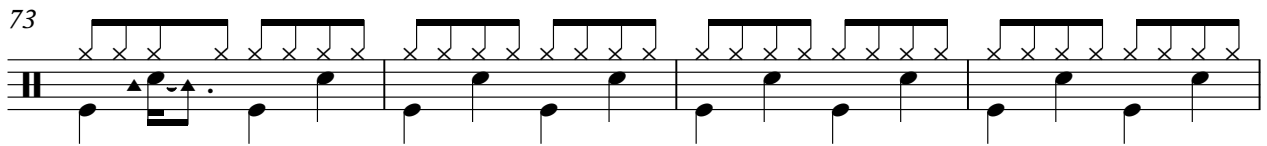

77

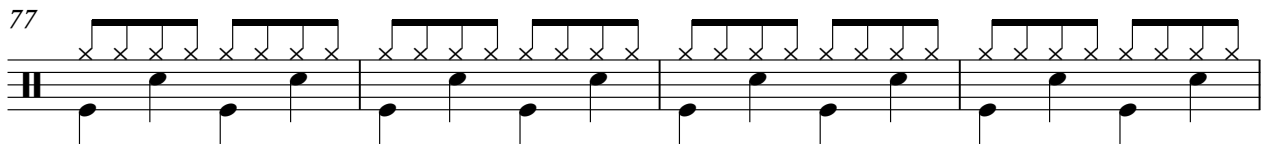

81

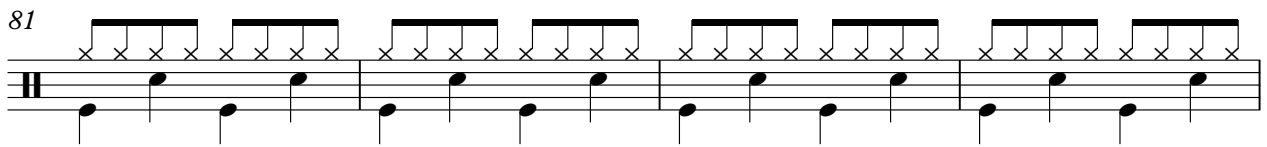

85

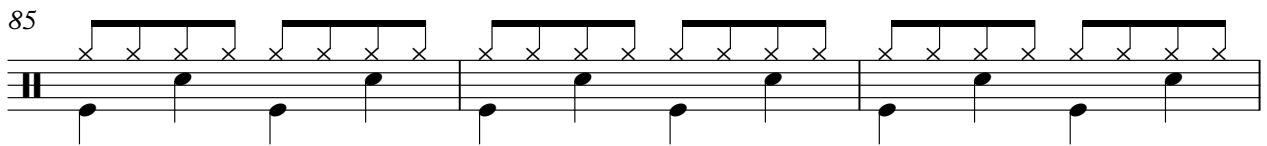

Percussion

88

100

# Jazz Guitar

♩ = 139,000214

V.S.

Jazz Guitar

80

84

88

100

# Shamisen

♩ = 139,000214

30

34

38

26

67

71

2

77

82

87

10

100

Baritone

♩ = 139,000214

13

20

11

37

9

52

12

69

75

83

88

10

100

# Electric Piano

♩ = 139,000214

V.S.

29

32

35

37

40

43

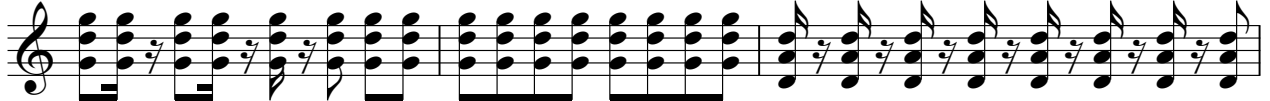

46

50

53

56

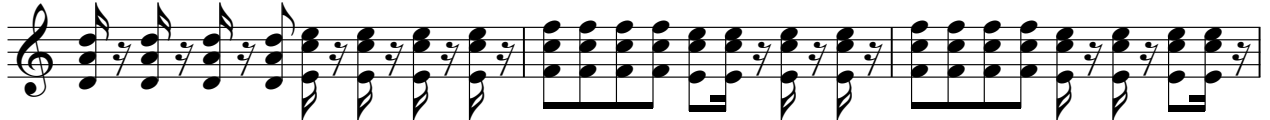

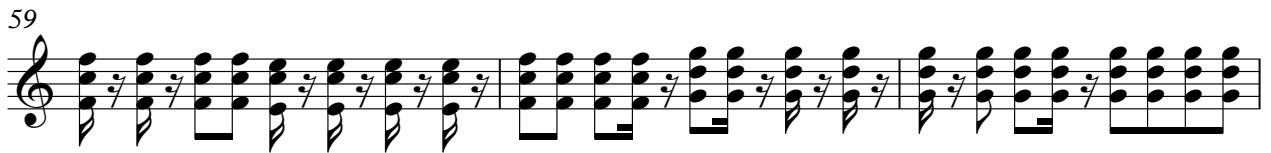

V.S.

4

Electric Piano

89

100

# Bandoneon

♩ = 139,000214

**30**

34

39 **26**

68

72 **16** **10**

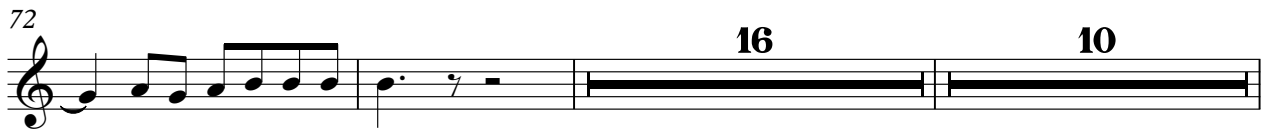

100

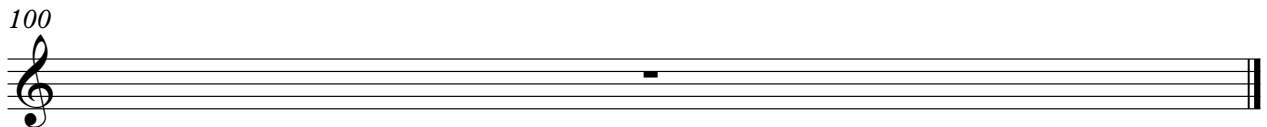

# Tape Sampler Keyboard [Brass]

♩ = 139,000214

20

25

30

6

6

40

45

6

55

60

65

10

77

2

2

Tape Sampler Keyboard [Brass]

83

87

100

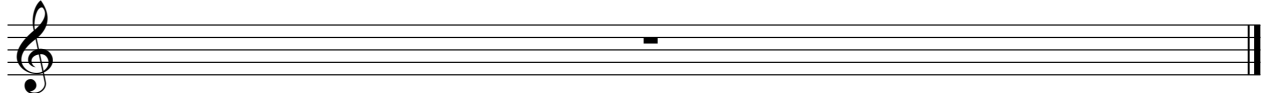

# Lead 3 (Calliope)

♩ = 139,000214

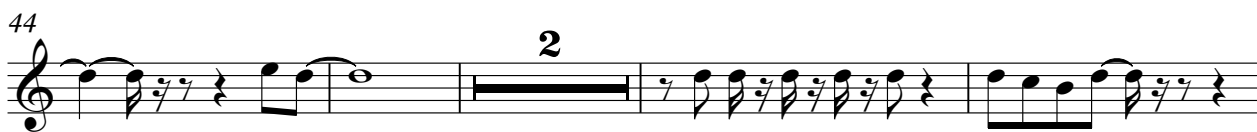
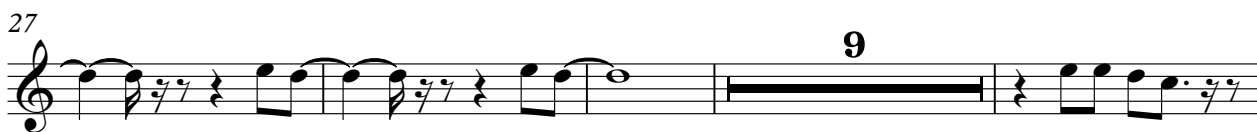

Pad 3 (Polysynth)

♩ = 139,000214

**13**

V.S.

2

Pad 3 (Polysynth)

73

79

85

10

100
